code of federal regulations

LSA

List of CFR Sections Affected

December 1994

Save this issue for Titles 1-16 (Annual)

United States Government Printing Office
SUPERINTENDENT OF DOCUMENTS
Washington, DC 20402

OFFICIAL BUSINESS
Penalty for private use, $300

SECOND CLASS NEWSPAPER
Postage and Fees Paid
U.S. Government Printing Office
(ISSN 0097-6326)

**********3-DIGIT 481
A FR UMISE346U DEC 95 R
UMI SERIALS ACQUISITIONS
300 N ZEEB RD
PO BOX 1346
ANN ARBOR MI 48106

code of federal regulations

LSA

List of CFR Sections Affected

December 1994

Title 1–16
Changes January 3, 1994
through December 30, 1994
Title 17–27
Changes April 1, 1994
through December 30, 1994
Title 28–41
Changes July 1, 1994
through December 30, 1994
Title 42–50
Changes October 3, 1994
through December 30, 1994

LSA—LIST OF CFR SECTIONS AFFECTED

The LSA (List of CFR Sections Affected) is a monthly publication designed to lead users of the Code of Federal Regulations (CFR) to amendatory actions published in the Federal Register (FR). It should be shelved with current CFR volumes. Entries are by CFR title, chapter, part, and section. Proposed rules are listed at the end of appropriate titles.

HOW TO USE THIS FINDING AID

The CFR is revised annually according to the following schedule:

Titles 1–16—as of Jan. 1
17–27—as of April 1
28–41—as of July 1
42–50—as of Oct. 1

To bring these regulations up to date, consult the most recent LSA for any changes, additions, or removals published after the revision date of the volume you are using. Then check the CUMULATIVE LIST OF PARTS AFFECTED appearing in the Reader Aids of the latest Federal Register for less detailed but timely changes published after the final date included in this publication.

The page numbers listed to the right of each LSA entry indicate where the specific amendments begin in the Federal Register. **Boldface** page numbers under a particular title indicate that the page numbers span 2 years. **Boldface** is used to distinguish the previous year from the current year.

Cite a page reference from this publication using the volume number (i.e. 59 FR for 1994) and the page number. Example: 24727 cite as 59 FR 24727. For your convenience, the volume number has been included in the Table of Federal Register Issue Pages and Dates.

ISSUES TO BE SAVED

There is no single annual issue of the LSA. Four ANNUAL ISSUES must be saved; the DECEMBER issue is the ANNUAL for Titles 1–16; the MARCH issue is the ANNUAL for Titles 17–27; the JUNE issue is the ANNUAL for Titles 28–41; the SEPTEMBER issue is the ANNUAL for Titles 42–50. ANNUAL ISSUES to be saved are clearly designated on the cover.

PARALLEL TABLE OF AUTHORITIES AND RULES

Following Title 50 is an update to Table I—Parallel Table of Authorities and Rules found in the CFR Index and Finding Aids. This table contains authority citations added to or removed from Table I as a result of documents published in the Federal Register since January 1, 1994.

TABLE OF FEDERAL REGISTER ISSUE PAGES AND DATES

A table is included at the end of this publication which identifies the volume number, the inclusive page numbers, and the corresponding Federal Register issue dates for the period covered.

INDEXES

An INDEX to the daily Federal Register is published monthly and is cumulated for 12 months. A separate volume, the CFR Index and Finding Aids to the entire Code of Federal Regulations, is revised as of January 1 each year.

INQUIRIES AND SUGGESTIONS

The LSA was prepared under the direction of Richard L. Claypoole, assisted by Laurice Clark, Ken Payne and Rob Sheehan. INQUIRIES, telephone 202–523–5227.

SUGGESTIONS concerning this and other publications of the Office are welcomed. Please send your suggestions to Martha L. Girard, Director, Office of the Federal Register, National Archives and Records Administration, Washington, DC 20408.

CHECKLIST OF CFR VOLUMES FOR THIS MONTH

(Comprising a Complete CFR Set)

Title	Stock Number	Price	Revision Date
1, 2 (2 Reserved)	(869–022–00001–2)	$5.00	Jan. 1, 1994
3 (1993 Compilation and Parts 100 and 101)	(869–022–00002–1)	33.00	[1] Jan. 1, 1994
4	(869–022–00003–9)	5.50	Jan. 1, 1994
5 Parts:			
1–699	(869–022–00004–7)	22.00	Jan. 1, 1994
700–1199	(869–022–00005–5)	19.00	Jan. 1, 1994
1200–End, 6 (6 Reserved)	(869–022–00006–3)	23.00	Jan. 1, 1994
7 Parts:			
0–26	(869–022–00007–1)	21.00	Jan. 1, 1994
27–45	(869–022–00008–0)	14.00	Jan. 1, 1994
46–51	(869–022–00009–8)	20.00	[6] Jan. 1, 1993
52	(869–022–00010–1)	30.00	Jan. 1, 1994
53–209	(869–022–00011–0)	23.00	Jan. 1, 1994
210–299	(869–022–00012–8)	32.00	Jan. 1, 1994
300–399	(869–022–00013–6)	16.00	Jan. 1, 1994
400–699	(869–022–00014–4)	18.00	Jan. 1, 1994
700–899	(869–022–00015–2)	22.00	Jan. 1, 1994
900–999	(869–022–00016–1)	34.00	Jan. 1, 1994
1000–1059	(869–022–00017–9)	23.00	Jan. 1, 1994
1060–1119	(869–022–00018–7)	15.00	Jan. 1, 1994
1120–1199	(869–022–00019–5	12.00	Jan. 1, 1994
1200–1499	(869–022–00020–9)	30.00	Jan. 1, 1994
1500–1899	(869–022–00021–7)	30.00	Jan. 1, 1994
1900–1939	(869–022–00022–5)	15.00	Jan. 1, 1994
1940–1949	(869–022–00023–3)	30.00	Jan. 1, 1994
1950–1999	(869–022–00024–1)	35.00	Jan. 1, 1994
2000–End	(869–022–00025–0)	14.00	Jan. 1, 1994
8	(869–022–00026–8)	22.00	Jan. 1, 1994
9 Parts:			
1–199	(869–022–00027–6)	29.00	Jan. 1, 1994
200–End	(869–022–00028–4)	23.00	Jan. 1, 1994
10 Parts:			
0–50	(869–022–00029–2)	29.00	Jan. 1, 1994
51–199	(869–022–00030–6)	22.00	Jan. 1, 1994
200–399	(869–022–00031–4)	15.00	[6] Jan. 1, 1993
400–499	(869–022–00032–2)	21.00	Jan. 1, 1994
500–End	(869–022–00033–1)	37.00	Jan. 1, 1994
11	(869–022–00034–9)	14.00	Jan. 1, 1994
12 Parts:			
1–199	(869–022–00035–7)	12.00	Jan. 1, 1994
200–219	(869–022–00036–5)	16.00	Jan. 1, 1994
220–299	(869–022–00037–3)	28.00	Jan. 1, 1994
300–499	(869–022–00038–1)	22.00	Jan. 1, 1994
500–599	(869–022–00039–0)	20.00	Jan. 1, 1994
600–End	(869–022–00040–3)	32.00	Jan. 1, 1994
13	(869–022–00041–1)	30.00	Jan. 1, 1994
14 Parts:			
1–59	(869–022–00042–0)	32.00	Jan. 1, 1994
60–139	(869–022–00043–8)	26.00	Jan. 1, 1994

See footnotes at end of table.

CHECKLIST OF CFR VOLUMES FOR THIS MONTH—Continued

(Comprising a Complete CFR Set)

Title	Stock Number	Price	Revision Date
140–199	(869–022–00044–6)	13.00	Jan. 1, 1994
200–1199	(869–022–00045–4)	23.00	Jan. 1, 1994
1200–End	(869–022–00046–2)	16.00	Jan. 1, 1994
15 Parts:			
0–299	(869–022–00047–1)	15.00	Jan. 1, 1994
300–799	(869–022–00048–9)	26.00	Jan. 1, 1994
800–End	(869–022–00049–7)	23.00	Jan. 1, 1994
16 Parts:			
0–149	(869–022–00050–1)	6.50	Jan. 1, 1994
150–999	(869–022–00051–9)	18.00	Jan. 1, 1994
1000–End	(869–022–00052–7)	25.00	Jan. 1, 1994
17 Parts:			
1–199	(869–022–00054–3)	20.00	Apr. 1, 1994
200–239	(869–022–00055–1)	23.00	Apr. 1, 1994
240–End	(869–022–00056–0)	30.00	Apr. 1, 1994
18 Parts:			
1–149	(869–022–00057–8)	16.00	Apr. 1, 1994
150–279	(869–022–00058–6)	19.00	Apr. 1, 1994
280–399	(869–022–00059–4)	13.00	Apr. 1, 1994
400–End	(869–022–00060–8)	11.00	Apr. 1, 1994
19 Parts:			
1–199	(869–022–00061–6)	39.00	Apr. 1, 1994
200–End	(869–022–00062–4)	12.00	Apr. 1, 1994
20 Parts:			
1–399	(869–022–00063–2)	20.00	Apr. 1, 1994
400–499	(869–022–00064–1)	34.00	Apr. 1, 1994
500–End	(869–022–00065–9)	31.00	Apr. 1, 1994
21 Parts:			
1–99	(869–022–00066–7)	16.00	Apr. 1, 1994
100–169	(869–022–00067–5)	21.00	Apr. 1, 1994
170–199	(869–022–00068–3)	21.00	Apr. 1, 1994
200–299	(869–022–00069–1)	7.00	Apr. 1, 1994
300–499	(869–022–00070–5)	36.00	Apr. 1, 1994
500–599	(869–022–00071–3)	16.00	Apr. 1, 1994
600–799	(869–022–00072–1)	8.50	Apr. 1, 1994
800–1299	(869–022–00073–0)	22.00	Apr. 1, 1994
1300–End	(869–022–00074–8)	13.00	Apr. 1, 1994
22 Parts:			
1–299	(869–022–00075–6)	32.00	Apr. 1, 1994
300–End	(869–022–00076–4)	23.00	Apr. 1, 1994
23	(869–022–00077–2)	21.00	Apr. 1, 1994
24 Parts:			
0–199	(869–022–00078–1)	36.00	Apr. 1, 1994
200–499	(869–022–00079–9)	38.00	Apr. 1, 1994
500–699	(869–022–00080–2)	20.00	Apr. 1, 1994
700–1699	(869–022–00081–1)	39.00	Apr. 1, 1994
1700–End	(869–022–00082–9)	17.00	Apr. 1, 1994
25	(869–022–00083–7)	32.00	Apr. 1, 1994
26 Parts:			
§§ 1.0–1–1.60	(869–022–00084–5)	20.00	Apr. 1, 1994
§§ 1.61–1.169	(869–022–00085–3)	33.00	Apr. 1, 1994

See footnotes at end of table.

CHECKLIST OF CFR VOLUMES FOR THIS MONTH—Continued

(Comprising a Complete CFR Set)

Title	Stock Number	Price	Revision Date
§§ 1.170–1.300	(869–022–00086–1)	24.00	Apr. 1, 1994
§§ 1.301–1.400	(869–022–00087–0)	17.00	Apr. 1, 1994
§§ 1.401–1.440	(869–022–00088–8)	30.00	Apr. 1, 1994
§§ 1.441–1.500	(869-022-00089-6)	22.00	Apr. 1, 1994
§§ 1.501–1.640	(869–022–00090–0)	21.00	Apr. 1, 1994
§§ 1.641–1.850	(869–022–00091–8)	24.00	Apr. 1, 1994
§§ 1.851–1.907	(869–022–00092–6)	26.00	Apr. 1, 1994
§§ 1.908–1.1000	(869–022–00093–4)	27.00	Apr. 1, 1994
§§ 1.1001–1.1400	(869–022–00094–2)	24.00	Apr. 1, 1994
§§ 1.1401–End	(869–022–00095–1)	32.00	Apr. 1, 1994
2–29	(869–022–00096–9)	24.00	Apr. 1, 1994
30–39	(869–022–00097–7)	18.00	Apr. 1, 1994
40–49	(869–022–00098–4)	14.00	Apr. 1, 1994
50–299	(869–022–00099–3)	14.00	Apr. 1, 1994
300–499	(869–022–00100–1)	24.00	Apr. 1, 1994
500–599	(869–022–00101–9)	6.00	[4] Apr. 1, 1990
600–End	(869–022–00102–7)	8.00	Apr. 1, 1994
27 Parts:			
1–199	(869–022–00103–5)	36.00	Apr. 1, 1994
200–End	(869–022–00104–3)	13.00	Apr. 1, 1994
28 Parts:			
1-42	(869–022–00105–1)	27.00	July 1, 1994
43-end	(869-022-00106-0)	21.00	July 1, 1994
29 Parts:			
0–99	(869–022–00107–8)	21.00	July 1, 1994
100–499	(869–022–00108–6)	9.50	July 1, 1994
500–899	(869–022–00109–4)	35.00	July 1, 1994
900–1899	(869–022–00110–8)	17.00	July 1, 1994
1900–1910 (§§ 1901.1 to 1910.999)	(869–022–00111–6)	33.00	July 1, 1994
1910 (§§ 1910.1000 to end)	(869–022–00112–4)	21.00	July 1, 1994
1911–1925	(869–022–00113–2)	26.00	July 1, 1994
1926	(869–022–00114–1)	33.00	July 1, 1994
1927–End	(869–022–00115–9)	36.00	July 1, 1994
30 Parts:			
1–199	(869–022–00116–7)	27.00	July 1, 1994
200–699	(869–022–00117–5)	19.00	July 1, 1994
700–End	(869–022–00118–3)	27.00	July 1, 1994
31 Parts:			
0–199	(869–022–00119–1)	18.00	July 1, 1994
200–End	(869–022–00120–5)	30.00	July 1, 1994
32 Parts:			
1–39, Vol. I		15.00	[2] July 1, 1984
1–39, Vol. II		19.00	[2] July 1, 1984
1–39, Vol. III		18.00	[2] July 1, 1984
1–190	(869–022–00121–3)	31.00	July 1, 1994
191–399	(869–022–00122–1)	36.00	July 1, 1994
400–629	(869–022–00123–0)	26.00	July 1, 1994
630–699	(869–022–00124–8)	14.00	[5] July 1, 1991
700–799	(869–022–00125–6)	21.00	July 1, 1994
800–End	(869–022–00126–4)	22.00	July 1, 1994

See footnotes at end of table.

CHECKLIST OF CFR VOLUMES FOR THIS MONTH—Continued

(Comprising a Complete CFR Set)

Title	Stock Number	Price	Revision Date
33 Parts:			
1–124	(869–022–00127–2)	20.00	July 1, 1994
125–199	(869–022–00128–1)	26.00	July 1, 1994
200–End	(869–022–00129–9)	24.00	July 1, 1994
34 Parts:			
1–299	(869–022–00130–2)	28.00	July 1, 1994
300–399	(869–022–00131–1)	21.00	July 1, 1994
400–End	(869–022–00132–9)	40.00	July 1, 1994
35	(869–022–00133–7)	12.00	July 1, 1994
36 Parts:			
1–199	(869–022–00134–5)	15.00	July 1, 1994
200–End	(869–022–00135–3)	37.00	July 1, 1994
37	(869–022–00136–1)	20.00	July 1, 1994
38 Parts:			
0–17	(869–022–00137–0)	30.00	July 1, 1994
18–End	(869–022–00138–8)	29.00	July 1, 1994
39	(869–022–00139–6)	16.00	July 1, 1994
40 Parts:			
1–51	(869–022–00140–0)	39.00	July 1, 1994
52	(869–022–00141–8)	39.00	July 1, 1994
53–59	(869–022–00142–6)	11.00	July 1, 1994
60	(869–022–00143–4)	36.00	July 1, 1994
61–80	(869–019–00144–1)	29.00	July 1, 1993
81–85	(869–022–00145–1)	23.00	July 1, 1994
86–99	(869–019–00146–8)	39.00	July 1, 1993
100–149	(869–022–00147–7)	39.00	July 1, 1994
150–189	(869–022–00148–5)	24.00	July 1, 1994
190–259	(869–022–00149–3)	18.00	July 1, 1994
260–299	(869–022–00150–7)	36.00	July 1, 1994
300–399	(869–022–00151–5)	18.00	July 1, 1994
400–424	(869–022–00152–3)	27.00	July 1, 1994
425–699	(869–019–00153–1)	28.00	July 1, 1993
700–789	(869–022–00154–0)	28.00	July 1, 1994
790–End	(869–022–00155–8)	27.00	July 1, 1994
41 Chapters:			
1, 1–1 to 1–10		13.00	[3] July 1, 1984
1, 1–11 to Appendix, 2 (2 Reserved)		13.00	[3] July 1, 1984
3–6		14.00	[3] July 1, 1984
7		6.00	[3] July 1, 1984
8		4.50	[3] July 1, 1984
9		13.00	[3] July 1, 1984
10–17		9.50	[3] July 1, 1984
18, Vol. I, Parts 1–5		13.00	[3] July 1, 1984
18, Vol. II, Parts 6–19		13.00	[3] July 1, 1984
18, Vol. III, Parts 20–52		13.00	[3] July 1, 1984
19–100		13.00	[3] July 1, 1984
1–100	(869–022–00156–6)	9.50	July 1, 1994
101	(869–022–00157–4)	29.00	July 1, 1994
102–200	(869–022–00158–2)	15.00	July 1, 1994
201–End	(869–022–00159–1)	13.00	July 1, 1994

See footnotes at end of table.

CHECKLIST OF CFR VOLUMES FOR THIS MONTH—Continued

(Comprising a Complete CFR Set)

Title	Stock Number	Price	Revision Date
42 Parts:			
1–399	(869–019–00160–3)	24.00	Oct. 1, 1993
400–429	(869–019–00161–1)	25.00	Oct. 1, 1993
430–End	(869–019–00162–0)	36.00	Oct. 1, 1993
43 Parts:			
1–999	(869–019–00163–8)	23.00	Oct. 1, 1993
1000–3999	(869–019–00164–6)	32.00	Oct. 1, 1993
4000–End	(869–019–00165–4)	14.00	Oct. 1, 1993
44	(869–019–00166–2)	27.00	Oct. 1, 1993
45 Parts:			
1–199	(869–019–00167–1)	22.00	Oct. 1, 1993
200–499	(869–019–00168–9)	15.00	Oct. 1, 1993
500–1199	(869–019–00169–7)	30.00	Oct. 1, 1993
1200–End	(869–019–00170–1)	22.00	Oct. 1, 1993
46 Parts:			
1–40	(869–019–00171–9)	18.00	Oct. 1, 1993
41–69	(869–019–00172–7)	16.00	Oct. 1, 1993
70–89	(869–019–00173–5)	8.50	Oct. 1, 1993
90–139	(869–019–00174–3)	15.00	Oct. 1, 1993
140–155	(869–019–00175–1)	12.00	Oct. 1, 1993
156–165	(869–019–00176–0)	17.00	Oct. 1, 1993
166–199	(869–019–00177–8)	17.00	Oct. 1, 1993
200–499	(869–019–00178–6)	20.00	Oct. 1, 1993
500–End	(869–019–00179–4)	15.00	Oct. 1, 1993
47 Parts:			
0–19	(869–019–00180–8)	24.00	Oct. 1, 1993
20–39	(869–019–00181–6)	24.00	Oct. 1, 1993
40–69	(869–019–00182–4)	14.00	Oct. 1, 1993
70–79	(869–019–00183–2)	23.00	Oct. 1, 1993
80–End	(869–019–00184–1)	26.00	Oct. 1, 1993
48 Chapters:.			
1 (Parts 1–51)	(869–019–00185–9)	36.00	Oct. 1, 1993
1 (Parts 52–99)	(869–019–00186–7)	23.00	Oct. 1, 1993
2 (Parts 201–251)	(869–019–00187–5)	16.00	Oct. 1, 1993
2 (Parts 252–299)	(869–019–00188–3)	12.00	Oct. 1, 1993
3–6	(869–019–00189–1)	23.00	Oct. 1, 1993
7–14	(869–019–00190–5)	31.00	Oct. 1, 1993
15–28	(869–019–00191–3)	31.00	Oct. 1, 1993
29–End	(869–019–00192–1)	17.00	Oct. 1, 1993
49 Parts:			
1–99	(869–019–00193–0)	23.00	Oct. 1, 1993
100–177	(869–019–00194–8)	30.00	Oct. 1, 1993
178–199	(869–019–00195–6)	20.00	Oct. 1, 1993
200–399	(869–019–00196–4)	27.00	Oct. 1, 1993
400–999	(869–019–00197–2)	33.00	Oct. 1, 1993
1000–1199	(869–019–00198–1)	18.00	Oct. 1, 1993
1200–End	(869–019–00199–9)	22.00	Oct. 1, 1993
50 Parts:			
1–199	(869–019–00200–6)	20.00	Oct. 1, 1993
200–599	(869–019–00201–4)	21.00	Oct. 1, 1993
600–End	(869–019–00202–2)	22.00	Oct. 1, 1993

See footnotes at end of table.

CHECKLIST OF CFR VOLUMES FOR THIS MONTH—Continued

(Comprising a Complete CFR Set)

Title	Stock Number	Price	Revision Date
CFR Index and Findings Aids	(869–022–00053–5)	38.00	Jan. 1, 1994
Complete 1995 CFR set		883.00	1995
Microfiche CFR Edition:			
Complete set (one-time mailing)		188.00	1992
Complete set (one-time mailing)		223.00	1993
Complete set (one-time mailing)		244.00	1994
Subscription (mailed as issued)		264.00	1995
Individual copies		1.00	1995

[1]Because Title 3 is an annual compilation, this volume and all previous volumes should be retained as a permanent reference source.

[2]The July 1, 1985 edition of 32 CFR Parts 1 to 189 contains a note only for Parts 1 to 39 inclusive. For the full text of the Defense Acquisition Regulations in Parts 1 to 39, consult the three CFR volumes issued as of July 1, 1984, containing those parts.

[3]The July 1, 1985 edition of 41 CFR Chapters 1 to 100 contains a note only for Chapters 1 to 49 inclusive. For the full text of procurement regulations in Chapters 1 to 49, consult the 11 CFR volumes issued as of July 1, 1984, containing those chapters.

[4]No amendments to this volume were promulgated during the period April 1, 1990 through March 31, 1994. The CFR volume issued as of April 1, 1990 should be retained.

[5]No amendments to this volume were promulgated during the period July 1, 1991 through June 30, 1994. The CFR volume issued as of July 1, 1991 should be retained.

[6]No amendments to this volume were promulgated during the period January 1, 1993 to December 31, 1993. The CFR volume issued as of January 1, 1993 should be retained.

Order from Superintendent of Documents, Attn: New Orders, PO Box 371954, Pittsburgh, PA 15250-7954. Charge orders (VISA, MasterCard, or GPO Deposit Account) may be telephoned to the GPO order desk at (202) 512-1800 from 8:00 a.m. to 4:00 p.m. eastern time, Monday-Friday (except holidays).

Other Related Publications

Title	*Price*		*Revision Date*
Federal Register:			
Yearly subscription (with FR Index and LSA)	544.00		
Yearly subscription (without FR Index and LSA)	494.00		
Individual copies	8.00		daily
Federal Register Document Drafting Handbook	5.50		1991
Guide to Record Retention Requirements in the Code of Federal Regulations	20.00		Jan. 1, 1994
List of CFR Sections Affected, 1973-1985			
(Titles 28 through 41) Vol. III	28.00		1990
(Titles 42 through 50) Vol. IV	25.00		1990
LSA (List of CFR Sections Affected):			
Yearly subscription	26.00		
Federal Register Index:			
Yearly subscription	24.00		
CFR Index and Finding Aids	38.00		1994

CHANGES JANUARY 3, 1994 THROUGH DECEMBER 30, 1994

TITLE 1—GENERAL PROVISIONS

Page

Chapter I—Administrative Committee of the Federal Register (Parts 1—49)

11.2 Revised 48990
11.3 Revised 48990
11.6 Revised 48990
11.7 Revised 48990
11.8 Revised 48990

Chapter III—Administrative Conference of the United States (Parts 300—399)

305 Amended 6213
310 Amended 6213

TITLE 3—THE PRESIDENT

Presidential Documents

Proclamations

Oct. 8, 1914 Revoked in part by PLO 7104 62609
Mar. 21, 1917 Revoked in part by PLO 7098 55371
5983 Stayed by Proc. 6693 26923
6579 *See* Proc. 6650 8115
6641 Modified by Proc. 6650 8115
See Proc. 6704 34329
6644 1261
6645 2723
6646 2925
6647 2927
6648 5691
6649 5693
6650 8115
6651 10049
6652 10265
6653 10721
6654 10723
6655 10725
6656 11175
6657 13639
6658 14357
6659 14729
6660 14731
6661 16505
6662 16507
6663 16769
6664 16961
6665 17453
6666 17455
6667 17911
6668 18287
6669 18289
6670 18467
6671 18469
6672 18471
6673 18707
6674 19123
6675 19125
6676 19629
6677 21913
6678 22123
6679 22955
6680 22957
6681 22959
6682 23611
6683 24027
6684 24335
6685 24337
6686 24627
6687 24629
6688 24883
6689 25783
6690 26407
6691 26583
6692 26733
6693 26923
6694 27963
6695 28459
6696 28461
6697 28463
6698 28757
6699 30663
6700 30665
6701 31101
6702 32309
6703 32643
6704 34329
6705 34343
6706 36893
6707 37395
6708 38873
6709 39671
6710 39673
6711 39675
6712 39935
6713 41375
6714 43023
6715 43435
6716 43701
6717 47057
6718 47525
6719 47779
6720 48379
6721 48381

CHANGES JANUARY 3, 1994 THROUGH DECEMBER 30, 1994

TITLE 3 Proclamations—Con.

6722 48987
6723 49149
6724 49333
6725 49569
6726 49777
6727 49779
6728 50679
6729 50681
6730 50683
6731 51081
6732 51351
6733 51483
6734 52061
6735 52063
6736 52065
6737 52067
6738 52069
6739 52231
6740 52399
6741 53033
6742 53035
6743 53037
6744 53039
6745 53041
6746 53557
6747 53719
6748 53925
6749 54119
See EO 12934 54117
6750 54507
6751 54509
6752 59513
6753 55329
6754 55805
6755 55981
6756 55983
6757 59885
6758 61521
6760 62969
6761 64107
6762 65469

Executive Orders

1919½ Revoked in part by PLO 7046 24648
Revoked in part by PLO 7065 35054
Revoked in part by PLO 7097 53362
July 2, 1910 Revoked in part by PLO 7079 45234
Revoked in part by PLO 7092 50508
July 9, 1910 Revoked in part by PLO 7076 39702
Mar. 14, 1911 *See* PLO 7068 35859
Jan. 12, 1912 Revoked in part by PLO 7106 64159
Oct. 8, 1914 Revoked in part by PLO 7104 62609
Dec. 12, 1917 Revoked in part by PLO 7029 8868
3406 Revoked in part by PLO 7048 24649
Corrected 29661
4257 Revoked in part by PLO 7056 29206
5327 Revoked in part by PLO 7039 19641
Revoked in part by PLO 7086 49568
6016 Revoked in part by PLO 7039 19641
7038 Revoked in part by PLO 7039 19641
7048 Revoked in part by PLO 7048 24649
7693 Revoked in part by PLO 7028 7226
8248 Superseded or revoked in part by EO 12919 29525
8685 Revoked in part by PLO 7045 24947
8979 Revoked in part by PLO 7078 44332
10222 Superseded or revoked by EO 12919 29525
10480 Superseded or revoked by EO 12919 29525
10647 Superseded or revoked by EO 12919 29525
10789 Amended by EO 12919 29525
11063 Revised and revoked in part by EO 12892 2939
11157 Amended by EO 12935 54511
11179 Superseded or revoked by EO 12919 29525
11355 Superseded or revoked by EO 12919 29525
11755 Amended by EO 12943 64553
11790 Amended by EO 12919 29525
11912 Superseded or revoked in part by EO 12919 29525
12002 *See* EO 12923 34551
See EO 12924 43437
12148 Superseded or revoked by EO 12919 29525
12154 Amended by EO 12942 64551
12170 *See* notice of Oct. 31, 1994 54785
12214 *See* EO 12923 34551
See EO 12924 43437

CHANGES JANUARY 3, 1994 THROUGH DECEMBER 30, 1994

12250 *See* EO 12892 2939
Supplemented by EO 12898 7629
12259 Revoked by EO 12892 2939
12300 Revoked by EO 12940 61519
12352 Revoked by EO 12931 52387
12473 *See* EO 12936 59075
12484 *See* EO 12936 59075
12521 Superseded or revoked by EO 12919 29525
12543 Continued by Notice of Dec. 22, 1994 67119
12544 Continued by Notice of Dec. 22, 1994 67119
12550 *See* EO 12936 59075
12582 Revoked by EO 12913 23115
12586 *See* EO 12936 59075
12649 Superseded or revoked by EO 12919 29525
12708 *See* EO 12936 59075
12722 Continued by Notice of July 19, 1994 37151
12724 Continued by Notice of July 19, 1994 37151
12729 Revoked by EO 12900 9061
12730 *See* EO 12938 59099
12735 *See* EO 12923 34551
See EO 12924 43437
Revoked by EO 12938 59099
12755 *See* EO 12923 34551
See EO 12924 43437
12759 Revoked in part by EO 12902 11463
12767 *See* EO 12936 59075
12773 Superseded or revoked in part by EO 12919 29525
12775 *See* EO 12914 24339
See EO 12917 26925
See EO 12920 30501
See EO 12922 32645
See EO 12924 43437
Revoked by EO 12932 52403
12779 Revoked in part by EO 12917 26925
See EO 12920 30503
See EO 12922 32645
Revoked by EO 12932 52403
12788 *See* EO 12936 59075
12808 Continued by Notice of May 25, 1994 27429
See EO 12934 54117
12810 *See* Notice of May 25, 1994 27429
12831 *See* Notice of May 25, 1994 27429
12840 Superseded by EO 12903 11473
12846 *See* Notice of May 25, 1994 27429
12851 *See* EO 12923 34551
See EO 12924 43437
12853 Revoked in part by EO 12917 26925
See EO 12922 32645
Revoked by EO 12932 52403
12864 Amended by EO 12890 499
Amended by EO 12921 30667
12865 Continued by Notice of Aug. 17 42749
12868 Revoked by EO 12930 50475
12872 *See* EO 12922 32645
Revoked by EO 12932 52403
12873 *See* EO 12902 11463
12874 *See* EO 12899 8113
12875 *See* EO 12989 7629
12878 Amended by EO 12912 22949
12882 Amended by EO 12907 18291
12890 499
12891 2935
12892 2939
See Memorandum of Jan. 17, 1994 8513
12893 4233
12894 4237
12895 4239
12896 5515
12897 5517
12898 7629
12899 8113
12900 9061
12901 10727
12902 11463
12903 11473
12904 13179
12905 14733
12906 17671
12907 18291
12908 21907
12909 21909
12910 21915
12911 21121
12912 22949
12913 23115
12914 24339
See EO 12920 30501
See EO 12922 32645
Revoked by EO 12932 52403
12915 25775
12916 25779
12917 *See* EO 12920 30501
Revoked by EO 12932 52403
12918 28205
12919 29525

CHANGES JANUARY 3, 1994 THROUGH DECEMBER 30, 1994

TITLE 3 Executive Orders—Con.

12920 *See* EO 12922 32645
Revoked by EO 12932 52403
12921 30667
12922 ..... 30667, 32645
Revoked by EO 12932 52403
12923 34551
Revoked by EO 12924 43437
12924 43437
See EO 12938 59099
12925 ..... 26917, 45181
12926 47227
12927 47781
12928 48377
12929 50473
12930 50475
Revoked by EO 12938 59099
12931 52387
12932 52403
12933 53559
Corrected 54949
12934 54117
See Proc. 6749 54119
12935 54511
12936 59075
12937 59097
12938 59099
12939 61231
12940 61519
12941 62545
12942 64551
12943 64553

Administrative Orders

Memorandums:

Dec. 30, 1992 *See* Memorandum of Apr. 21, 1994 21619
Jan. 1, 1994 653
Jan. 8, 1994 5071
Jan. 17, 1994 8513
See EO 12892 2939
Jan. 29, 1994 5929
Mar. 10, 1994 14079
Mar. 29, 1994 17223
Mar. 30, 1994 17229
Apr. 21, 1994 ..... 19627, 21619
Apr. 29, 1994 ..... 22951, 22953
June 20, 1994 33413
June 30, 1994 34341
July 11, 1994 36017
July 26, 1994 40205
Aug. 2, 1994 40463
Sept. 27, 1994 50685
Sept. 30, 1994 50809
Oct. 7, 1994 52395
Oct. 13, 1994 52397
Oct. 24, 1994 54121
Oct. 27, 1994 54515
Nov. 30, 1994 62549
Dec. 15, 1994 65471

Notices:

May 25, 1994 27429
July 19, 1994 37151
Aug. 17, 1994 42749
Sept. 30, 1994 50479
Oct. 31, 1994 54785
Dec. 22, 1994 67119

Presidential Determinations:

No. 93-16 of Mar. 20, 1993 Terminated in part by USTR notice of Mar. 10, 1994 11360
No. 94-7 of Dec. 18, 1993 1
No. 94-8 of Jan. 5, 1994 7893
No. 94-9 of Jan. 5, 1994 2929
No. 94-10 of Jan. 5, 1994 2931
No. 94-11 of Jan. 13, 1994 4547
No. 94-12 of Jan. 16, 1994 2933
No. 94-13 of Jan. 14, 1994 4777
No. 94-14 of Feb. 1, 1994 5931
No. 94-15 of Feb. 18, 1994 10047
No. 94-16 of Mar. 16, 1994 14081
No. 94-17 of Mar. 20, 1994 14735
No. 94-18 of Mar. 22, 1994 14737
No. 94-19 of Mar. 25, 1994 15609
No. 94-20 of Mar. 30, 1994 17225
No. 94-21 of Mar. 30, 1994 17227
No. 94-22 of Apr. 1, 1994 17231
No. 94-23 of May 3, 1994 24625
No. 94-24 of May 16, 1994 28759
No. 94-25 of May 16, 1994 27431
No. 94-26 of June 2, 1994 31103
No. 94-27 of June 2, 1994 31105
No. 94-28 of June 6, 1994 31107
No. 94-29 of June 27, 1994 35211
No. 94-30 of June 30, 1994 35607
No. 94-31 of July 1, 1994 35609
Amended by No. 94-47 of Sept. 9, 1994 48553
No. 94-32 of July 12, 1994 37649
No. 94-33 of July 14, 1994 37147
No. 94-34 of July 15, 1994 37149
Supersedes version printed at 59 FR 37149 37397
No. 94-35 of July 17 1994 38099
No. 94-36 of July 19, 1994 37153
No. 94-37 of July 19, 1994 38549
No. 94-38 of July 22, 1994 Rescinded by Presidential Determination No. 94-44 of Aug. 19, 1994 44891
No. 94-39 of July 26, 1994 38551

CHANGES JANUARY 3, 1994 THROUGH DECEMBER 30, 1994

Corrected....39635
No. 94–40 of Aug. 8, 1994....42147
No. 94–41 of Aug. 8, 1994....42149
No. 94–42 of Aug. 8, 1994....42151
No. 94–43 of Aug. 18, 1994....44889
No. 94–44 of Aug. 19, 1994....44891
No. 94–45 of Aug. 31, 1994....46889
No. 94–46 of Sept. 8, 1994....47229
No. 94–47 of Sept. 9, 1994....48553
No. 94–48 of Sept. 9, 1994....48555
No. 94–50 of Sept. 19, 1994....49781
No. 94–51 of Sept. 21, 1994....49783
No. 94–52 of Sept. 29, 1994....50477
No. 94–53 of Sept. 30, 1994....51483
No. 94–54 of Sept. 30, 1994....51485
No. 94–55 of Sept. 30, 1994....51487
No. 94–56 of Sept. 30, 1994....52389
No. 94–57 of Sept. 30, 1994....52057
No. 94–58 of Sept. 30, 1994....52391
No. 94–59 of Sept. 30, 1994....52059
No. 95–1 of Oct. 1, 1994....52393
No. 95–2 of Nov. 1, 1994....55979
No. 95–3 of Nov. 1, 1994....56373
No. 95–4 of Nov. 12, 1994....64109
No. 95–5 of Nov. 15, 1994....60695
No. 95–6 of Nov. 30, 1994....64833
No. 95–7 of Dec. 1, 1994....64835
No. 95–8 of Dec. 6, 1994....64837
No. 95–9 of Dec. 8, 1994....65231
No. 95–10 of Dec. 15, 1994....65891

TITLE 4—ACCOUNTS

Chapter I—General Accounting Office (Parts 1—99)

28 Heading revised; interim....59105
28.1 Revised; interim....59105
28.11 (b) revised; interim....59106
28.17 (c)(3) revised; interim....59106
28.18 (b) revised; interim....59106
28.90 (a) revised; (b) removed; (c) redesignated as (b); interim....59106
28.98 (b)(1), (3) and (c)(1) revised; interim....59106
28.100 Removed; interim....59106
28.101 Revised; interim....59106
29 Added; interim....59106

TITLE 5—ADMINISTRATIVE PERSONNEL

Chapter I—Office of Personnel Management (Parts 1—1199)

110.101 Introductory text amended....2945
110.102 (c) amended....2945
179 Authority citation revised....35214, 35216
179.102 Revised....35216
179.201—179.218 (Subpart B) Revised....35216
179.301—179.309 (Subpart C) Revised....35214
213 Authority citation revised....46897
213.102 Revised....46897
Regulation at 59 FR 46897 eff. date corrected to 10–13–94....50813
213.104 Added....46897
Regulation at 59 FR 46897 eff. date corrected to 10–13–94....50813
(b)(3)(ii) revised....64841
213.3101 (b) removed....64841
213.3102 (p), (q), (v), (w), (y) and (jj) removed....64841
213.3202 (a) through (d) revised; introductory text, (e), (f) and (g) removed....64841
293.304 Regulation at 58 FR 65533 confirmed....40792
300 Authority citation revised....66434
300.801—300.802 (Subpart H) Added; eff. 1–26–95....66434
315 Authority citation revised....68104
315.201 (a) and (b) revised....68104
315.401 (b) revised; (c) added....68107
316.302 (c)(3) revised; (c)(7) added....46898
Regulation at 59 FR 46898 eff. date corrected to 10–13–94....50813
316.401 Revised....46898
Regulation at 59 FR 46898 eff. date corrected to 10–13–94....50813
316.402 Heading, (a) and (b)(3) revised....46899
Regulation at 59 FR 46899 eff. date corrected to 10–13–94....50813
330.301 Revised; interim....32872
330.302 Revised; interim....32872
330.303 (a) removed; (b) introductory text and (4)(iii) revised; interim....32872

CHANGES JANUARY 3, 1994 THROUGH DECEMBER 30, 1994

TITLE 5 Chapter I—Con.

330.304 Revised; interim....32872
330.305 (a), (b) and (d) revised; interim....32872
330.306 Revised; interim....32872
330.307 (a)(1), (b) and (c) revised; interim....32872
330.404 Revised; interim....32873
330.405 (c) revised; interim....32873
330.406 (c) and (e) revised; interim....32873
330.407 Revised; interim....32873
330.801 (c) amended; (d) removed; interim....32873
332.314 Revised; interim....32873
335 Authority citation revised....67121
335.103 Revised; interim....67121
338.202 (a) removed....64843
351.203 Regulation at 58 FR 65533 confirmed....40792
351.803 (a) revised; interim....32873
351.807 Added; interim....32873
430.101 Regulation at 58 FR 65533 confirmed....40792
430.103 Regulation at 58 FR 65533 confirmed....40792
430.202 Regulation at 58 FR 65533 confirmed....40792
430.401—430.412 (Subpart D) Regulation at 58 FR 65533 confirmed....40792
430.501 Regulation at 58 FR 65533 confirmed....40792
432.101 Regulation at 58 FR 65533 confirmed....40792
432.102 Regulation at 58 FR 65533 confirmed....40792
432.103 Regulation at 58 FR 65534 confirmed....40792
432.104 Regulation at 58 FR 65534 confirmed....40792
432.105 Regulation at 58 FR 65534 confirmed....40792
432.106 Regulation at 58 FR 65534 confirmed....40792
432.107 Regulation at 58 FR 65534 confirmed....40792
451.101 Regulation at 58 FR 65534 confirmed....40792
451.103 Amended; interim....66632
451.104 Regulation at 58 FR 65534 confirmed....40792
(f) through (j) redesignated as (g) through (k); new (f) added; interim....66632
451.106 (b) revised; interim....66632
451.107 (a)(3) revised; (b) redesignated as (c); new (b) added; interim....66632
451.201 Regulation at 58 FR 65534 confirmed....40792
451.203 Regulation at 58 FR 65534 confirmed....40792
511.701 Regulation at 58 FR 65534 confirmed....40792
530.306 Regulation at 58 FR 65535 confirmed; (b)(2) revised....40792
530.307 Regulation at 58 FR 65535 confirmed....40792
531 Authority citation revised....24029, 65703, 66632, 67604
531.101 Regulation at 58 FR 65535 confirmed....40792
Amended....40793, 67604
531.103 (f)(1) revised....67605
531.201 Corrected....5223
Regulations at 58 FR 65535 and 59 FR 5223 confirmed....40792
531.202 Regulation at 58 FR 65535 confirmed....40792
(e) amended....40793
531.203 Regulation at 58 FR 65535 confirmed; (c)(2) introductory text amended; (g) added....40792
531.204 Regulation at 58 FR 65535 confirmed....40792
(c), (d) and (e) redesignated as (d), (e) and (f); new (c) added; new (d), (e) introductory text, (1), and (f) revised....40793
(a)(3) added; interim....66632
531.205 (a)(3) and (4) amended....11700
Regulation at 58 FR 65536 confirmed....40792
(a)(2)(i) introductory text, (ii), (iii) and (iv) revised....40793
531.301 Regulation at 58 FR 3200 confirmed and amended....11700
Regulation at 58 FR 65536 confirmed....40792
Amended....67605
531.302 (a) revised....11700
531.304 Regulation at 58 FR 3201 confirmed....11700
531.401 Regulation at 58 FR 65536 confirmed....40792
(d) revised....40793
531.402 Regulation at 58 FR 65536 confirmed....40792
531.403 Regulation at 58 FR 65536 confirmed....40792

CHANGES JANUARY 3, 1994 THROUGH DECEMBER 30, 1994

Amended 40793
531.404 Regulation at 58 FR 65536 confirmed 40792
531.405 Regulation at 58 FR 65536 confirmed 40792
(a)(1) introductory text and (2) introductory text revised 40794
531.406 (b)(2)(iii) correctly designated 5223
Regulations at 58 FR 65537 and 59 FR 5223 confirmed 40792
(b)(2)(i), (ii) and (iii) revised 40794
(b)(2) introductory text revised; (b)(3) redesignated as (b)(4); new (b)(3) added; interim 66632
531.412 (a) revised; interim 24029
Regulation at 59 FR 24029 confirmed; eff. 1–20–95 65703
531.414 (b) revised; interim 24030
Regulation at 59 FR 24030 confirmed; (c) revised; eff. 1–20–95 65703
531.502 Regulation at 58 FR 65537 confirmed 40792
Amended 40794
531.602 Amended 67605
531.603 (b) revised 67605
532 Technical correction 26847
532.279 (j)(10) removed; (j)(11) redesignated as (j)(10); interim 54787
532.201—532.283 (Subpart B) Regulation at 58 FR 59640 confirmed; Appendix D amended 11710
Regulation at 58 FR 68717 confirmed 13181
Appendixes B and D amended; interim 13641, 36352, 60294
Regulation at 58 FR 45414 confirmed 26585
Regulations at 58 FR 64366 and 68716 confirmed 27213
Appendix A amended; interim 30503
Regulation at 59 FR 13641 confirmed 36019
Appendix A amended 49571
Regulation at 59 FR 30503 confirmed 52405
Regulation at 59 FR 36352 confirmed 61233
532.509 Regulation at 58 FR 3201 confirmed 11700
536.102 Regulation at 58 FR 65537 confirmed 40792
536.205 Regulation at 58 FR 65537 confirmed 40792
536.308 Regulation at 58 FR 65537 confirmed 40792
(a), (b) introductory text and (3) revised 40794
540 Regulation at 58 FR 65537 confirmed 40792
550.101—550.172 (Subpart A) Authority citation revised 66151, 66632
550.103 Regulation at 58 FR 3201 confirmed 11700
(i) and (p) revised; (u) added; interim 66151
550.104 Regulation at 58 FR 3201 confirmed 11700
550.105 Regulation at 58 FR 3201 confirmed 11700
550.106 Regulation at 58 FR 3201 confirmed 11700
(d) removed; (e) redesignated as (d); interim 66632
550.107 Regulation at 58 FR 3201 confirmed 11700
550.111 (a) revised; (f) added; interim 66151
550.112 (j) added; interim 66632
550.113 (d)(1) and (2) revised 11701
550.163 (e) added; interim 66151
550.171 Revised; interim 66632
550.181 Added; interim 66151
550.182 Added; interim 66151
550.183 Added; interim 66152
550.184 Added; interim 66152
550.185 Added; interim 66152
550.186 Added; interim 66153
550.187 Added; interim 66153
550.201—550.206 (Subpart B) Authority citation revised 66153
550.202 Amended; interim 66153
550.401—550.408 (Subpart D) Revised; interim 66633
550.701—550.713 (Subpart G) Authority citation revised 66153
550.703 Amended; interim 66153
550.801—550.808 (Subpart H) Authority citation revised 66634
550.805 (e) revised; interim 66634
550.901 Regulation at 56 FR 20344 confirmed 33416
550.902 Regulation at 56 FR 20344 confirmed and amended 33416

CHANGES JANUARY 3, 1994 THROUGH DECEMBER 30, 1994

TITLE 5 Chapter I—Con.

550.903 Regulation at 56 FR 20344 confirmed 33416
550.904 Regulation at 56 FR 20344 confirmed and revised 33416
550.905 Regulation at 56 FR 20344 confirmed 33416
550.906 Regulation at 56 FR 20344 confirmed 33416
(b) revised....33417
550.907 Regulation at 56 FR 20344 confirmed 33416
550.901—550.907 (Subpart I) Regulation at 56 FR 20345 confirmed....33416
551 Authority citation revised....66153
551.209 Added; interim 66154
551.301 (a) revised; interim....66154
551.422 (d) added; interim....66635
575 Authority citation revised....66154
575.102 Regulation at 58 FR 3201 confirmed 11700
Regulation at 58 FR 65537 confirmed....40792
575.202 Regulation at 58 FR 3201 confirmed 11700
Regulation at 58 FR 65537 confirmed....40792
575.205 Regulation at 58 FR 3201 confirmed 11700
575.302 Regulation at 58 FR 3201 confirmed 11700
(a)(4) revised....11701
Regulation at 58 FR 65537 confirmed....40792
575.402 Regulation at 58 FR 65537 confirmed 40792
575.405 (c)(5) and (6) revised; (c)(7) added; interim 66154
576 Added; interim....55808
581.103 (a)(6) revised; interim....66154
582 Added; interim....14541
591 Authority citation revised....43705
Authority citation removed....67125
591.101—591.104 (Subpart A) Added 43705
Authority citation added 67125
591.201—591.211 (Subpart B) Authority citation revised....66635
591.203 Regulation at 58 FR 65537 confirmed 40792
591.204 (b)(4) revised....53725
591.208 (b) revised....53725
591.210 (b)(1) revised; interim....66635
591.201—591.211 (Subpart B) Appendix A revised 13850, 53725
Appendix B revised....53726
591.401—591.406 (Subpart D) Regulation at 58 FR 51566 confirmed....29351
595.102 Regulation at 58 FR 65537 confirmed 40792
630 Authority citation revised....4242, 62270, 62274, 62972, 65705, 66635, 67125
630.201 (b)(3) removed; (b)(4), (5), (6) and (7) redesignated as (b)(3), (6), (7) and (8); new (b)(4) and new (5) added 62270
(b)(7) redesignated as (b)(8); new (b)(7) added; interim....66635
630.205 Removed; interim....66635
630.210 Revised; interim....66635
630.301 (Subpart C) Revised; interim 65705
630.306 Revised; interim....62972
630.308 Revised; interim....62973
(a) corrected....65839
630.401 Revised....62271
(a)(4) and (5) amended; (a)(6) added; interim 62274
(d) amended....67125
630.402 Revised....62271
Revised; interim....62274
630.403 Revised....62271
630.405 Revised....62271
630.408 Added 62271
630.409 Added; interim 62274
630.501—630.506 (Subpart E) Heading revised....62271
630.502 Revised....62271
630.504 Revised....62272
630.901—630.915 (Subpart I) Nomenclature change; interim 4242
Added 67125
630.901 (b) revised; interim 4242
630.902 Amended; interim 4242
630.903 Revised; interim 4242
630.905 (b) and (c) amended; interim....4242
630.907 (c) and (d)(1) revised; interim....4242
630.908 (c) amended; interim 4243
630.910 (a)(2) removed; (a)(3), (4) and (5) redesignated as new (a)(2), (3) and (4); interim 4243
630.913 (a) revised; interim 4243
630.914 Revised; interim 4243
630.915 Removed; interim 4243
630.1001—630.1016 (Subpart J) Added 67129

CHANGES JANUARY 3, 1994 THROUGH DECEMBER 30, 1994

630.1001 (a) amended; (b)(2) revised; interim 4243
630.1002 Amended; interim 4243
630.1003 (a) introductory text revised; (a)(2) amended; interim....4243
630.1004 (d) and (h) introductory text revised; (j) amended; interim....4243
630.1005 (c) amended; interim 4243
630.1007 (b) and (c) amended; interim....4243
630.1008 (a) introductory text, (c) and (d)(1) revised; (a)(1) and (2) amended; interim....4243
630.1010 (a)(2) revised; interim....4243
630.1012 (a) revised; interim 4243
630.1013 Heading and (a) revised; interim 4243
630.1015 Heading and (a) revised; interim 4244
630.1016 Revised; interim....4244
630.1206 (f) added; interim....62274
731.501 (Subpart E) Revised; interim 47527
733 Revised; interim....5314
734 Added; interim....48769
771.105 Regulation at 58 FR 65538 confirmed 40792
772.102 (d) and (g) removed; (e) and (f) redesignated as (d) and (e); new (e) amended 36353
(a) revised; eff. 1–20–95 65704
831 Technical correction 38101
831.105 Regulation at 58 FR 52880 confirmed 12144
831.112 Regulation at 58 FR 52880 confirmed 12144
831.601 Regulations at 58 FR 52880 and 52882 confirmed 12144
831.603 Regulation at 58 FR 52880 confirmed 12144
831.604 Regulations at 58 FR 52880 and 52882 confirmed 12144
831.605 Regulations at 58 FR 52880 and 52882 confirmed 12144
831.606 Regulations at 58 FR 52880 and 52882 confirmed 12144
831.607 Regulations at 58 FR 52880 and 52882 confirmed 12144
831.608 Regulation at 58 FR 52882 confirmed 12144
831.609 Regulation at 58 FR 52882 confirmed 12144
831.610 Regulation at 58 FR 52882 confirmed 12144
831.611 Regulations at 58 FR 52880, 52881 and 52882 confirmed....12144
831.612 Regulations at 58 FR 52881 and 52882 confirmed 12144
831.613 Regulations at 58 FR 52881 and 52882 confirmed 12144
831.614 Regulations at 58 FR 52881 and 52882 confirmed 12144
831.615 Regulation at 58 FR 52882 confirmed 12144
831.616 Regulation at 58 FR 52882 confirmed 12144
831.617 Regulation at 58 FR 52882 confirmed 12144
831.618 Regulation at 58 FR 52882 confirmed 12144
831.619 Regulations at 58 FR 52881 and 52882 confirmed 12144
831.620 Regulations at 58 FR 52881 and 52882 confirmed 12144
831.621 Regulations at 58 FR 52881 and 52882 confirmed 12144
831.622 Regulations at 58 FR 52881 and 52882 confirmed 12144
831.623 Regulations at 58 FR 52881 and 52882 confirmed 12144
831.624 Regulations at 58 FR 52881 and 52882 confirmed 12144
831.625 Regulation at 58 FR 52882 confirmed 12144
831.626 Regulations at 58 FR 52881 and 52882 confirmed 12144
831.627 Regulation at 58 FR 52882 confirmed 12144
831.628 Regulations at 58 FR 52881 and 52882 confirmed 12144
831.629 Regulations at 58 FR 52881 and 52882 confirmed 12144
831.630 Regulations at 58 FR 52881 and 52882 confirmed 12144
831.631 Regulation at 58 FR 52882 confirmed 12144
831.632 Regulation at 58 FR 52882 confirmed 12144
831.641 Regulation at 58 FR 52882 confirmed 12144
831.642 Regulation at 58 FR 52882 confirmed 12144
831.643 Regulation at 58 FR 52882 confirmed 12144
831.644 Regulation at 58 FR 52882 confirmed 12144
831.645 Regulation at 58 FR 52882 confirmed 12144

CHANGES JANUARY 3, 1994 THROUGH DECEMBER 30, 1994

TITLE 5 Chapter I—Con.

831.651 Regulation at 58 FR 52882 confirmed 12144
831.661 Regulation at 58 FR 52882 confirmed 12144
831.662 Regulation at 58 FR 52882 confirmed 12144
831.663 Regulation at 58 FR 52882 confirmed 12144
831.664 Regulation at 58 FR 52883 confirmed 12144
831.665 Regulation at 58 FR 52882 confirmed 12144
831.671 Regulation at 58 FR 52882 confirmed 12144
831.672 Regulation at 58 FR 52882 confirmed 12144
831.673 Regulation at 58 FR 52882 confirmed 12144
831.681 Regulation at 58 FR 52882 confirmed 12144
831.682 Regulation at 58 FR 52882 confirmed 12144
831.683 Regulation at 58 FR 52882 confirmed 12144
831.684 Regulation at 58 FR 52882 confirmed 12144
831.685 Regulation at 58 FR 52882 confirmed 12144
831.701 Regulation at 58 FR 52881 confirmed 12144
831.1211 Removed; new 831.1211 redesignated from 831.1212....27214
831.1212 Redesignated as 831.1211; new 831.1212 redesignated from 831.1213....27214
831.1213 Redesignated as 831.1212 27214
831.2203 Regulation at 58 FR 52882 confirmed....12144
837.505 Added 10267
838 Technical correction 38101
Authority citation revised 66637
838.101 (c)(3) added; interim 66637
(b)(2) and (3) amended; interim 66638
838.102 (a)(7) added; interim 66637
838.103 Amended; interim 66637
838.122 (b) and (e) amended; interim 66638
838.131 (b)(2) amended; interim 66638
838.132 (b) amended; interim 66638
838.134 (a)(1) and (2) amended; interim 66638
838.711 Regulation at 58 FR 52882 confirmed 12144
838.733 Regulation at 58 FR 52882 confirmed 12144
838.921 Regulation at 58 FR 52882 confirmed 12144
838.922 Regulation at 58 FR 52882 confirmed 12144
838.1006 Regulation at 58 FR 52882 confirmed....12144
838.1016 Regulation at 58 FR 52882 confirmed....12144
838.1101—838.1121 (Subpart K) Added; interim 66637
841.401—841.413 (Subpart D) Appendix A 38101
842 Technical correction 38101
842.101 Revised; eff. 1–13–95 64282
842.104 Revised; eff. 1–13–95 64283
842.602 Regulation at 58 FR 52883 confirmed 12144
842.615 Regulation at 58 FR 52883 confirmed 12144
846.204 Regulation at 58 FR 47822 confirmed 50688
870.102 Revised; eff. 2–27–95 66436
870.103 Redesignated as 870.104; new 870.103 added; eff. 2–27–95 66436
870.104 Redesignated from 870.103 and amended; eff. 2–27–95....66436
870.205 Removed; eff. 2–27–95....66437
870.302 (a) revised; interim....66154
871.103 Revised; eff. 2–27–95 66437
871.104 Amended; eff. 2–27–95....66437
871.206 Removed; eff. 2–27–95....66437
872.103 Revised; eff. 2–27–95 66437
872.104 Amended; eff. 2–27–95....66437
872.206 Removed; eff. 2–27–95....66437
873.103 Revised; eff. 2–27–95 66437
873.104 Amended; eff. 2–27–95....66437
873.206 Removed; eff. 2–27–95....66437
874.101 Amended; eff. 2–27–95....66437
874.305 Revised; eff. 2–27–95 66437
890 Technical correction 38101
Authority citation revised 60296
890.101 Amended 60296
Amended; eff. 2–27–95....66437
890.103 (a) and (b) revised; (d) added; eff. 2–27–95 66437
890.104 Revised; eff. 2–27–95 66437
890.109 Regulation at 58 FR 47824 confirmed 12145
890.203 (a)(1) revised; (a)(2), (3) and (4) redesignated as (a)(3), (4) and (5); new (a)(2) added;

CHANGES JANUARY 3, 1994 THROUGH DECEMBER 30, 1994

new (a)(5) amended; (b) heading added; interim; eff. 1-4-95 62284
890.301 Regulation at 58 FR 47824 confirmed 12145
(c) and (d)(1) amended 60296
890.302 (a)(2) revised; (a)(3)(i) amended 60296
890.304 Regulation at 58 FR 47825 confirmed 12145
890.305 (b) revised 60296
890.306 Regulation at 58 FR 47825 confirmed 12145
890.307 Revised 60296
(b) revised; interim 67607
890.701 Amended 60297
890.803 Regulation at 58 FR 52882 confirmed 12144
890.805 Regulation at 58 FR 52882 confirmed 12144
890.808 (a) amended 60297
(d)(1) revised; interim 67607
890.1006 Added; interim 24030
Regulation at 59 FR 24030 confirmed 51353
890.1109 (c) revised; interim 67607

Chapter II—Merit Systems Protection Board (Parts 1200—1299)

1200.1 Heading revised 65233
1200.2 Heading revised 65233
1200.3 Added 39937
1200.10 (l) amended; (m) revised 14739
Revised 65233
1201.3 (a)(6) and (7) amended; (a)(21) added; (d) removed 65235
1201.4 (d) amended 65235
1201.22 (b) amended 31109
(a) amended 65235
1201.23 Example revised 31109
1201.27 (b) amended 31109
1201.37 (a)(3) amended 31109, 65235
1201.112 Revised 22125
1201.115 (b)(1) and (2) revised; (c) redesignated as (d); new (c) added 30863
1201.116 Redesignated as 1201.117; new 1201.116 added 30864
1201.117 Redesignated as 1201.118; new 1201.117 redesignated from 1201.116 30864
1201.118 Redesignated as 1201.119; new 1201.118 redesignated from 1201.117 30864
1201.119 Redesignated as 1201.120; new 1201.119 redesignated from 1201.118 30864
1201.120 Redesignated from 1201.119 30864
1201.122 (c) amended 65235
1201.154 (a), (b)(1) and (d) amended 31109
1201.163 (c)(1) amended 65235
1201.182 (a) and (c) amended 65235
1201 Appendix II revised 14739
Appendix III amended 14740
Appendix I amended 65235
Appendixes II and III amended 65242
1203.13 (d) amended 65242
1203.14 (b) revised 65242
1204.21 Amended 65243
1205.31 (a) amended 65243
1205.32 (a), (b) and (c) amended 65243
1209.5 (c) amended 31110
1209.8 (b), (c) and (d) amended 65243
1209.9 (c)(1) amended 65243
1209.10 (b)(1) amended 65243

Chapter III—Office of Management and Budget (Parts 1300—1399)

1320 Appendix A amended 50815

Chapter VI—Federal Retirement Thrift Investment Board (Parts 1600—1699)

1600 Authority citation revised 55331
1600.2 (b) revised 55331
1605.8 (b)(2) amended 55331
1620.72 (d) removed; interim 1889
1620.73 Removed; new 1620.73 redesignated from 1620.74; interim 1889
1620.74 Redesignated as 1620.73; new 1620.74 redesignated from 1620.75; interim 1889
1620.75 Redesignated as 1620.74; new 1620.75 redesignated from 1620.76; interim 1889
1620.76 Redesignated as 1620.75; interim 1889
1620.83 (c) removed; interim 1889
1620.84 Removed; new 1620.84 redesignated from 1620.85; interim 1890

CHANGES JANUARY 3, 1994 THROUGH DECEMBER 30, 1994

TITLE 5 Chapter VI—Con.

1620.85 Redesignated as 1620.84; new 1620.85 redesignated from 1620.86; interim 1890
1620.86 Redesignated as 1620.85; interim 1890
1630.4 (b) amended 55331
1630.5 (a) revised 26409
1630.13 (a) amended 55331
1631.3 (b) amended 55331
1631.4 (a) amended 55331, 55332
1631.6 (a) amended 55331
1631.10 (a) amended 55331
1632.4 (c) amended 55331
1632.11 (b) amended 55331
1633 Revised 50817
1650.28 (c) amended 55331, 55332
1650.32 (b) amended 55331
1650.51 (b) amended 55332

Chapter VIII—Office of Special Counsel (Parts 1800—1899)

1800.1 (a) amended 64843
1800.2 (a) amended 64843
1800.3 Amended 64843
1820.1 (b) amended 64843
1820.2 Amended 64843
1820.8 Amended 64843
1830.1 (a) amended 64844
1830.3 Amended 64844
1850.170 (c) amended 64844

Chapter XI—Armed Forces Retirement Home (Parts 2100—2199)

2100 Added 30669

Chapter XIV—Federal Labor Relations Authority, General Counsel of the Federal Labor Relations Authority and Federal Service Impasses Panel (Parts 2400—2499)

Chapter XIV Appendix A amended 30504

Chapter XVI—Office of Government Ethics (Parts 2600—2699)

2610.201 (f) amended 34755
2634.409 Added; OMB number 34756
2634.601 OMB number 34756
2634.603 OMB number 34756
2635.403 (a) amended 4780
2635.803 Amended 4780
2635 Appendix A added 4780
2636 Authority citation revised 34756
2636.205 OMB number 34756
2638.203 (b)(6) revised; interim 12148
2638.702 (a)(2) introductory text, (3) introductory text, (ii) and (iii) revised; interim 12148
2638.703 Revised; interim 12148
2638.704 (a), (b)(4), (c) and (d) revised; interim 12149
2641 Authority citation revised 34756
2641.101 Amended 34756

Chapter XLVIII—Nuclear Regulatory Commission (Part 5801)

Chapter XLVIII Established 17459

Chapter LIX—National Aeronautics and Space Administration (Part 6901)

Chapter LIX Established 49336

Chapter LXIII—Inter-American Foundation (Part 7301)

Chapter LXIII Established 3772

Chapter LXXVI—Federal Retirement Thrift Investment Board (Part 8601)

Chapter LXXVI Established 50817

Proposed Rules:

185 24661
211 55213
213 ....4601, 24966, 49034, 63064
214 52459
230 55213
300 ....8419, 30717, 32042, 55213, 62353
301 55213
304 67232
307 55213
310 55213
315 52925
316 ....4601, 55213, 63064
317 ....6593, 52459
319 52459
330 55213
333 55213
339 55213
340 55213
351 ....27509, 55213
353 55213

CHANGES JANUARY 3, 1994 THROUGH DECEMBER 30, 1994

359....52459
410....6593
412....6593
531....52467
532....30533, 46201, 66795
534....52459
550....62353
575....34393
591....27314
630....24560
752....62353
771....62353
772....7909
831....41716, 55211, 62353
842....38376, 41716, 55211, 62353
843....50705
870....31171
871....31171
872....31171
873....31171
874....31171
890....24062, 26847, 31171
930....55213
970....65607
1201....18764
1209....18502
1320....29738
1600....41990
1601....66796
1630....14371
1650....46934, 53874, 66801
1653....53874
2400—2499 (Ch. XIV)....22537
2604....50171
3201....35480

TITLE 7—AGRICULTURE

Subtitle A—Office of the Secretary of Agriculture (Parts 0—26)

1.91—1.94 (Subpart F) Removed....36019
1.410—1.429 (Subpart M) Added....8824
2.15 Heading revised; (b) removed....36020
2.19 (b)(38) added....18709
2.21 (b)(1), (6), (8), (10), (11), (13), (14), (15), (19), (20), (21), (24), (31), (36) and (39) revised; (b)(40) through (43) added....14084
2.23 (b)(32) added....2725
2.25 (e)(17) added....21917
(e)(16) added....31917
2.30 (h) added....36020
2.35 (a) amended....8830
2.60 (a)(45) added....18709
2.65 (a)(1), (6), (9), (11), (12), (14), (15), (16), (20), (21), (22), (25), (32), (37) and (40) revised; second (a)(42) redesignated as (a)(43); (a)(44) through (47) added....14084
2.71 (a)(33) added....2725
2.92 Removed....36021
2.106 (a)(65) through (69) added....36021
7.15 (b)(11) revised....15827
16 Authority citation revised....3981
16.4 Revised....3981
16.5 Revised....3981
25 Added; interim....2689

Chapter I—Agricultural Marketing Service (Standards, Inspections, Marketing Practices), Department of Agriculture (Parts 27—209)

Chapter I Policy statement....51083
28.909 (b) revised....26410
28.911 (a) amended....26410
29.8001 Table amended....27215
51 Authority citation revised....31504, 49340
51.38 Revised....31504
51.2925—51.2934 (Subpart) Revised....49340
52 Authority citation revised....41378, 52631
52.42 Revised....41378
52.47 Added....41378
52.50 Amended....41378
52.51 (c)(1), (2), (d)(1) and (2) revised....41378
52.2281 Revised....52632
52.2282 Revised....52632
52.2283 Revised....52632
52.2284 Revised....52632
52.2285 Revised....52632
52.2286 Revised....52632
52.2287 Revised....52633
52.2288 Revised....52633
52.2289 Revised....52634
52.2290 Revised....52634
52.2291 Revised....52634
52.2371 Revised....52626
52.2372 Revised....52626
52.2373 Revised....52627
52.2374 Revised....52627
52.2375 Revised....52627
52.2376 Revised....52627

CHANGES JANUARY 3, 1994 THROUGH DECEMBER 30, 1994

TITLE 7 Chapter I—Con.

52.2377 Revised....52627
52.2378 Removed....52627
52.2379 Removed....52627
52.2380 Removed....52627
52.2381 Removed....52627
54.27 Regulation at 58 FR 64670 eff. date corrected to 12–9–93 1890
Regulation at 58 FR 64670 confirmed....13643
55.510 (b), (c) and (d) revised....52637
55.560 (a)(3) revised....52637
56.46 (b) and (c) revised....52637
56.47 Revised....52637
56.52 (a)(4) revised....52637
56.54 (a)(2) revised....52637
58 Authority citation revised....5934
58.43 Revised....5934
58.45 Revised....5934
58.101 (c) amended; interim....24321
Regulation at 59 FR 24321 confirmed....50121
58.126 (e)(5)(ii) redesignated as (e)(5)(iii); new (e)(5)(ii) added; interim....24321
Regulation at 59 FR 24321 confirmed....50121
58.305 (f) revised....1264
58.323 Removed....1264
58.346 Revised....1264
58.2425—58.2435 (Subpart G) Added....1264
59.126 Revised....52637
59.128 (a) revised....52637
59.370 (b) revised....52637
61.26 Removed....26411
61.27 Revised....26411
61.28 Removed....26411
61.29 Removed....26411
61.43 Undesignated center heading and text removed....26411
68 Determination....26585
70.71 (b) and (c) revised....52638
70.72 Revised....52638
70.76 (a)(2) revised....52638
70.77 (a)(4) and (5) revised....52638
80 Regulation at 58 FR 29098 confirmed....25786
91 Authority citation revised....50121
91.5 (a)(1)(ii), (2)(i) and (iii) revised; (a)(3) and (b) amended; interim....24321
Regulation at 59 FR 24321 confirmed....50121
91.37 (a) introductory text amended; Tables 1 through 5 revised; interim....24321
Regulation at 59 FR 24321 confirmed; (a) Table 3 revised....50121
93.3 (a) amended; interim....24324
Regulation at 59 FR 24324 confirmed....50121
93.102 (a)(1) and (2) revised; interim....24324
Regulation at 59 FR 24324 confirmed....50121
94.3 (3) amended; interim....24325
Regulation at 59 FR 24325 confirmed....50121
95.2 Amended; interim....24325
Regulation at 59 FR 24325 confirmed....50121
98.3 (b)(3) revised; interim....24325
Regulation at 59 FR 24325 confirmed....50121
110 Regulation at 58 FR 42448 corrected....15313
201 Authority citation revised....64489
201.2 (a), (h), (i) and (ee) revised; (q) added; eff. 1–13–95....64489
201.3 Amended; eff. 1–13–95....64491
201.10 (a) amended; eff. 1–13–95....64491
201.13 Amended; eff. 1–13–95....64491
201.17 Amended; eff. 1–13–95....64491
201.20 Amended; eff. 1–13–95....64491
201.22 (c) revised; eff. 1–13–95....64491
201.26 Amended; eff. 1–13–95....64491
201.31 Revised; eff. 1–13–95....64491
201.34 (d)(5) revised; eff. 1–13–95 64491
201.36b (b) amended; eff. 1–13–95 64491
201.36c (c) revised; eff. 1–13–95....64491
201.37 Amended; eff. 1–13–95....64492
201.43 (a) through (e) revised; (g) added; eff. 1–13–95....64492
201.44 Revised; eff. 1–13–95....64492
201.45 (b) amended; eff. 1–13–95....64492
201.46 (d) added; Table 1 revised; eff. 1–13–95....64492
201.47 (e) revised; (f) added; eff. 1–13–95....64497
201.47a (b)(3), (4) and (g) revised; eff. 1–13–95....64497
201.48 (g)(2), (3), (h) and (i) revised; (j) added....64497
201.49 (a) revised; eff. 1–13–95....64498
201.50 (c) revised; eff. 1–13–95....64498

CHANGES JANUARY 3, 1994 THROUGH DECEMBER 30, 1994

201.51 (a)(5), (6) and (c)(2) revised; (a)(7), (8) and (c)(3) added; eff. 1–13–95 64498
201.51a Revised; eff. 1–13–95 64498
201.51b Added; eff. 1–13–95 64495
201.52 Revised; eff. 1–13–95 64499
201.54 Revised; eff. 1–13–95 64500
201.56 (a) and (e) revised; eff. 1–13–95 64500
201.56–1 Revised; eff. 1–13–95 64500
201.56–2 Revised; eff. 1–13–95 64500
201.56–3 Revised; eff. 1–13–95 64501
201.56–4 Revised; eff. 1–13–95 64501
201.56–5 Revised; eff. 1–13–95 64501
201.56–6 Revised; eff. 1–13–95 64503
201.56–7 Revised; eff. 1–13–95 64504
201.56–8 Revised; eff. 1–13–95 64505
201.56–9 Revised; eff. 1–13–95 64505
201.56–10 Revised; eff. 1–13–95 64505
201.56–11 Revised; eff. 1–13–95 64506
201.56–12 Revised; eff. 1–13–95 64506
201.57a (b) revised; (c) added; eff. 1–13–95 64506
201.58 Introductory text, (a)(5), (b)(1) through (4), (10), (12) and Table 2 revised; (b)(7) and (c) added 64506
201.58a Revised; eff. 1–13–95 64514
201.58d Added; eff. 1–13–95 64515
201.60 (a)(1) and (c) revised; eff. 1–13–95 64515
201.61 Amended; eff. 1–13–95 64516
201.62 Table 4 amended; eff. 1–13–95 64516
201.76 Revised; eff. 1–13–95 64516
201.104 (a) revised 655

Chapter II—Food and Consumer Service, Department of Agriculture (Parts 210—299)

Chapter II Heading revised; nomenclature change 60062
210 Authority citation revised 1894
210.11 (a)(2) amended 23614
210.18 Regulation at 58 FR 38584 confirmed; (c) introductory text and (l)(1)(iii) amended; (l)(1)(iv) removed; (l)(1)(v) redesignated as (l)(1)(iv) 1894
210.19 Regulation at 58 FR 38586 confirmed; (c)(2)(ii) and (d) amended 1894
210.30 Regulation at 58 FR 38586 confirmed 1894
210 Appendix B amended 23614
Appendix A amended 51086
Appendix A corrected 52588
215 Authority citation revised 1894
215.2 Regulation at 58 FR 38586 confirmed 1894
215.11 Regulation at 58 FR 38586 confirmed 1894
215.13 Regulation at 58 FR 38586 confirmed; (e) amended 1894
220 Authority citation revised 1894
220.2 Regulation at 58 FR 38587 confirmed 1894
(i–1) amended 23614
220.12 (b)(1) amended 23614
220.13 Regulation at 58 FR 38587 confirmed 1894
220.15 Regulation at 58 FR 38587 confirmed; (f) amended 1894
246 Nomenclature change 11498
246.2 Amended 11498
246.3 (b) amended; (c) and (e)(4) redesignated as (c)(1) and (e)(5); new (c)(1) revised; (c)(2) and new (e)(4) added 11499
246.4 (a)(2), (7), (10), (11)(i), (13) and (19) amended; (a)(8) and (9) revised; (a)(20) through (23) added 11499
246.6 (b)(1) revised; (f) added 11500
246.7 (b) through (n) redesignated as (c) through (o) and amended; new (b) and new (j)(9) added; new (d), (h)(1) introductory text and (ii) revised 11500
246.9 (g) amended 11503
246.11 (c)(2) amended; (c)(3), (5), (6) and (e)(4) revised; (c)(8) added 11503
246.12 (o), (r)(2)(ii) and (iii) amended; (r)(8) revised 11503
246.14 (c) heading, introductory text and (1) revised; (c)(10) added 11503
246.16 (a) through (i) revised; (j) and (k) removed; (l) through (q) redesignated as (j) through (o); new (k)(2)(ii) and (iii) amended 11504
(c)(1), (3) and (e)(2)(i) revised; (r) redesignated as (p) and amended 50823
246.19 (b)(3) revised 11508
246.24 (a) revised 11508
246.25 (b)(2) amended 11508
246.27 (a) through (d) and (f) revised 11508

CHANGES JANUARY 3, 1994 THROUGH DECEMBER 30, 1994

TITLE 7 Chapter II—Con.

248 Added; interim 11517
248.4 OMB number pending 11519
248.9 OMB number pending 11521
248.10 OMB number pending 11521
248.11 OMB number pending 11524
248.14 OMB number pending 11524
248.17 OMB number pending 11527
248.18 OMB number pending 11527
250 Authority citation revised 16972
250.3 Amended 16972
Amended; eff. 1–6–95 62983
250.17 (f) added; eff. 1–6–95 62983
250.30 (b)(2)(ii), (c)(4)(iii), (vii), (xiii), (d), (e), (f)(1)(i), (iii), (4), (k)(1), (3), (m)(1) introductory text, (n)(4) and (o)(1) revised; (c)(1)(1) and (5) redesignated as (c)(1)(i) and (4)(xvi); (a), (c)(1) introductory text, (4)(ii), (viii)(D) and (xv) amended; (c)(4)(xvii) and (xviii) added; (k)(4) and (m)(1)(vii) removed; eff. 1–6–95 62984
250.41 (a)(1) amended 16972
250.52 Added 16973
251 Heading revised 16974
251.2 (c) amended 16974
251.3 (d) revised; (f) removed; (g) redesignated as (f) 16974
251.4 (d)(3) revised; (h), (i) and (j) redesignated as (j), (k) and (l); (c)(3), new (h) and (i) added; (d) and new (l) amended 16974
251.6 (a)(4) revised 16974
251.7 (a) revised 16974
251.8 Heading and (d) revised 16974
251.9 (a) and (c) revised 16975
251.10 (a)(2) and (d)(1) amended; (e)(2) revised; (e)(7), (g), and (h) added 16975
252.3 (c) amended; eff. 1–6–95 62986
252.4 (b), (c)(1), (4) introductory text and (iii) amended; (c)(4)(i)(B) and (7) revised; (c)(14) through (17) redesignated as (c)(15) through (18); new (c)(14) added; eff. 1–6–95 62986
252.5 (c) amended; eff. 1–6–95 62987
253.2 (c) revised; interim 1449
253.6 (b)(1) amended; interim 1449
254.2 (d) revised; interim 1449
271.1 (b) amended 29713
271.2 Amended 5698, 27434, 60062
Regulation at 54 FR 24527 confirmed and amended 16095
Regulation at 59 FR 5698 eff. date corrected in part to 2–1–92 22723
271.5 (e) added 51354
271.6 (b)(1)(ii), (iii), (vi) and (vii) amended 29713
271.7 (d)(1)(ii) amended 29713
271.8 Regulation at 54 FR 24527 confirmed 16095
272.1 (g)(7)(viii), (10), (17)(i)(B), (36), (84)(i) and (90) amended; (g)(74)(1), (2) introductory text, (i) and (ii) redesignated as (g)(74)(i), (ii) introductory text, (A) and (B) 29713
(g)(130) added 2731
(g)(131) added 5699
Regulation at 54 FR 24527 confirmed; (g)(132) added 16095
(g)(133) added 16978
Regulation at 59 FR 5699 eff. date corrected in part to 2–1–92 22723
(g)(134) added; interim 30866
(g)(135) added 34561
(g)(121)(ii) revised; (g)(121)(iii) amended; (g)(137) added 44307
(g)(136) added 44310
(g)(138) added; interim 50155
272.2 Regulation at 54 FR 24527 confirmed 16096
(a)(2) amended 29713
272.4 Regulation at 54 FR 24527 confirmed 16096
272.5 Regulation at 54 FR 24527 confirmed 16096
272.6 (c)(3) amended 29713
272.8 (i) heading and introductory text amended 29713
272.10 (a)(2)(iii) amended 29713
273.1 (e)(1)(iii) amended 5699
Regulation at 59 FR 5699 eff. date corrected in part to 2–1–92 22723
(c)(3)(i), (ii) and (e)(1)(i) amended 29713
273.2 Regulation at 54 FR 24528 confirmed; (b)(3), (c)(5), (f)(8)(i)(A) and (ii) amended 16096
(f)(1)(xi) added; (j)(2) heading and (4)(i) revised; (j)(4)(iv)(A) amended 44308

CHANGES JANUARY 3, 1994 THROUGH DECEMBER 30, 1994

273.7 (o)(7) revised; (o)(8)(i) amended; (p)(4) added 16978
273.8 Regulation at 54 FR 24529 confirmed 16096
(i)(2)(i) amended 29713
(e)(12) revised 44308
273.9 (c)(17) added 5699
Regulation at 54 FR 24529 confirmed 16096
(c)(11) introductory text amended; interim 30866
(d)(5)(i), (6)(i)(A) and (ii) amended; (d)(5)(ii) heading revised 44308
(c)(1)(ii)(D) revised 44310
273.10 Regulation at 54 FR 24529 confirmed 16096
(d)(1)(i) amended; interim 30866
(d)(1)(i) and (4) amended; interim 50155
273.11 (f) heading revised; (f)(1) and (3) amended 5699
Regulation at 54 FR 24530 confirmed 16096
Regulation at 59 FR 5699 eff. date corrected in part to 2-1-92 22723
(b)(1)(ii)(A) and (B) amended 29713
273.12 Regulation at 54 FR 24530 confirmed 16096
(a)(1)(vi) removed; (c) introductory text amended; interim 50155
273.13 (b)(14) added 2731
Regulation at 54 FR 24530 confirmed 16096
273.15 (r)(2) amended 29713
273.17 (i) removed 29713
273.18 (d)(3)(iv) through (viii), (4)(ii), (iii) and (h) through (l) redesignated as (d)(3)(vi) through (x), (4)(iii), (iv) and (i) through (m); (d)(3) introductory text and new (d)(4)(iv) amended; new (iv), new (v), new (4)(ii) and new (h) added; (d)(3)(iii), (4) heading, (i) and new (i)(1) revised 2731
(d)(2) amended 29713
273.20 (a), (b) and (c) amended 29713
273.21 Regulation at 54 FR 24530 confirmed 16096
(a)(4), (b), (f)(1)(iii)(D) and (j)(3)(iii) introductory text revised; (f)(2)(i) through (iv), (i), (r)(2)(i) and (s) amended 44308
(h)(3) and (j)(3)(iii)(C) revised; (i) amended; (j)(3)(iii)(D) removed; (j)(3)(iii)(E) redesignated as (j)(3)(iii)(D); interim 50155
273.22 (f)(6)(iii)(A) amended 29713
275.8 (a) amended 29713
275.9 (c)(1) amended 29713
275.23 (e)(5)(iii) revised 34561
276.2 (e)(3) revised 2733
276.3 (b)(3) amended 29713
276.7 (h)(4) amended 29714
277.4 (b)(1) revised; (b)(11) and (12) added 2733
Regulation at 54 FR 24531 confirmed; (f) amended 16096
277.16 (c)(1)(ii) and (iii) revised; (c)(1)(iv) added 2733
277.18 (b), (c)(1) introductory text, (ii), (d)(1)(ii), (g) heading, (1), (2) introductory text, (ii), (3), (5) introductory text, (6), (7), (8) introductory text, (iv) and (p)(5) amended 2733
277 Appendix A amended 2733
Regulation at 54 FR 24531 confirmed 16096
278.1 (j)(1) and (k)(1)(ii) amended 29714
278.2 (g) amended 29714
278.5 (e) amended 29714
(a)(1) amended; (a)(2) revised 60062
278.6 (j) introductory text amended 27434
278.9 (j) added 27434
(k) added 60062
279.1 Amended 29714
279.2 Heading, (a) and (b) amended 29714
279.3 (a) and (b) amended 29714
279.7 (b), (c) and (d) amended 29714
279.8 Heading, (a) introductory text, (1) and (b) through (g) amended 29714
279.9 (a) and (b) amended 29714
279.10 (a) amended 29714
283 Added 34561

CHANGES JANUARY 3, 1994 THROUGH DECEMBER 30, 1994

TITLE 7

Chapter III—Animal and Plant Health Inspection Service, Department of Agriculture (Parts 300—399)

300 Authority citation revised 9614, 40796, 42154, 43710
300.1 (a) revised...9614, 40796, 42154, 43710, 48992
Regulation at 59 FR 9614 withdrawn 18943
301 Technical correction 11659
301.38-2 (b) amended 9066
Regulation at 59 FR 9066 eff. date confirmed; (b) corrected 17917
301.38-5 First Footnote 5, (b) and (c) amended; second Footnote 5 removed 67608
301.38-6 Footnote 5 amended.....67608
301.45-1 Footnotes 1 and 2 amended 67608
301.45-3 (a) amended; interim 46902
301.45-5 OMB number.....46902
301.45-6 OMB number.....46902
301.45-8 OMB number.....46902
301.45-12 OMB number 46902
301.50-3 (c) amended; (d) added; interim 39939
(c) amended; (d) revised; interim 52892
301.50-5 Footnote 3 amended.....67608
301.50-6 Footnote 6 amended.....67608
301.52 (a) amended; interim 44608
(a) amended 46721
Regulation at 59 FR 44608 confirmed.....60697
301.52-2a Amended; heading revised 25788
Amended; interim 27966, 44608
Regulation at 59 FR 44608 confirmed.....60697
301.64 (a) amended; interim 51840
301.64-3 (c) amended; interim 51840
301.64-6 Footnote 6 amended.....67608
301.64-7 Footnote 7 amended.....67608
301.64-10 (e) added 43714
301.75-4 (a) and (d)(1) revised 25288
301.75-13 (a) amended 67608
301.78-2 (a) amended; interim 25791
301.78-3 (c) amended; interim 2282, 7896, 11179, 35612, 40208, 52407
301.78-5 Footnote 3 amended.....67608
301.78-6 Footnote 6 amended.....67609
301.78-10 (c) amended; OMB number; interim 25791
301.80-2a Regulation at 58 FR 51980 confirmed.....12795
301.81-2 OMB number.....67133
301.81-3 (e) amended; interim 3314, 22492
(e) corrected.....6531
Regulations at 59 FR 3314 and 22492 confirmed.....41219
301.81-4 OMB number.....67133
Footnote 3 amended 67609
301.81-5 OMB number.....67133
Footnote 4 amended 67609
301.81-6 Footnote 6 amended.....67609
301.81-7 OMB number.....67133
301.81-8 OMB number.....67133
301.81-9 OMB number.....67133
301.81—301.81-10 (Subpart) Appendix amended 48779, 67609
301.83 (b) amended 13183
301.87-6 Footnote 7 amended.....67609
301.87-7 Footnote 8 amended.....67609
301.90-6 Footnote 6 amended.....67609
301.90-7 Footnote 7 amended.....67609
301.91-6 Footnote 4 amended.....67609
301.91-7 Footnote 5 amended.....67609
301.93-3 (c) revised; interim...37930, 56376
301.93-5 Footnote 3 amended.....67609
301.93-6 Footnote 5 amended.....67609
318 Authority citation revised.....67609
318.13-1 Amended 66641
318.13-2 (a) redesignated as (a)(1); (a)(2) added 66641
318.13-3 (b) redesignated as (b)(1); (b)(2) added 66641
318.13-4 Amended; OMB number 48992
(c)(3) added; (d) amended; OMB number 66641
318.13-4f (b)(2)(iii) amended 66641
Footnotes 3, 4 and (c) amended 67609
318.13-4g Added 66642
318.13-4h Added 48992
318.13-6 OMB number.....67133
318.13-16 OMB number 67133
318.13-17 OMB number 67133
Footnotes 9 and 10 amended.....67609
318.58-12 OMB number 67133
Footnotes 2 and 3 amended 67609
319 Authority citation revised.....67609
319.28 (a), (b) introductory text and (6) amended.....13183
319.37—319.37-14 (Subpart) Authority citation removed 21622
319.37-2 (a) table amended.....9918
(a) table corrected.....35564

CHANGES JANUARY 3, 1994 THROUGH DECEMBER 30, 1994

(a) table amended; interim.....44610
(a) table corrected; CFR correction.....65893
319.37–3 (b) and Footnote 4 amended.....67610
319.37–5 (h) revised; (n) added; interim.....44610
319.37–7 Footnote 10 amended.....67610
319.37–14 (b) amended.....21622
319.40–3 (a) and Footnote 1 amended.....67610
319.56–2 (h) amended.....9382
319.56–2cc Added.....42154
319.56–2d (a) revised; (b)(1) amended; (b)(5)(i) heading, (ii) heading, (iii) heading and (iv) added.....40796
Footnote 1 amended.....67610
319.56–2dd Added.....43712
319.56–2t Table amended.....43711, 43712
319.56–2u Removed.....40796
Corrected.....46321
319.56–2v (b) amended.....40796
319.56–2x (a) table and (b) amended.....40796
(a) table amended.....43712
319.56–2y Footnote 1 amended.....67610
319.56–2z Footnote 1 amended.....67610
319.74–4 Footnote 1 amended.....67610
319.75—319.75–9 (Subpart) Authority citation removed.....67610
319.75–3 (b) and Footnote 4 amended.....67610
319.76—319.76–8 (Subpart) Authority citation removed.....67610
319.76 OMB number.....67133
319.76–3 (b) amended.....67610
321 Authority citation revised.....9918
321.2 Amended.....9918
321.8 Heading revised.....9918
321.9 Revised.....9918
322 Authority citation revised.....656
322.1 Footnote 1 revised.....656
OMB number.....67133
322.3 OMB number.....67133
(b) amended.....67610
322.5 OMB number.....67133
340 Authority citation revised.....67610
340.3 (d)(1) amended.....67610
340.4 (a) and Footnote 6 amended.....67610
340.5 (b) amended.....67611
340.6 (b) amended.....67611
352 Authority citation revised.....67611
352.6 Footnote 1 amended.....67611
354 Authority citation revised.....67611
354.2 Table amended....21623, 27435, 35613
354.4 Footnote 5 amended.....67611
355 Authority citation revised.....67611
355.11 (b) and Footnote 4 amended.....67611
355.22 Footnote 6 amended.....67611
360.300 (a) and Footnote 1 amended.....67611
370.4 Amended.....67611
370.5 (a) amended.....67611
371.1 (b) amended.....67611

Chapter IV—Federal Crop Insurance Corporation, Department of Agriculture (Parts 400—499)

Chapter IV Policy statement.....42487
400.51—400.57 (Subpart G) Added.....47787
400.402 (v) revised.....52408
400.411 Revised.....52408
406.7 Amended.....35614, 39414
457 Heading revised.....9391, 49154
Authority citation revised.....67136
457.8 Amended.....42751
457.9 Added; interim.....45972
457.101 Added.....9391
457.102 Added.....9397
457.103 Added.....9397
457.104 Added.....49154
457.105 Added.....49169
457.108 Added.....67136
457.110 Added; interim.....9615
457.113 Added.....49161
Corrected.....60063

Chapter VI—Soil Conservation Service, Department of Agriculture (Parts 600—699)

658 Authority citation revised.....31117
658.2 (a) and (c) revised.....31117
658.3 (c) and (d) revised.....31117
658.4 (a) and (c)(2) revised; (g) and (h) added.....31118
658.7 (b) redesignated as (c); new (b) and (d) added.....31118

Chapter VII—Consolidated Farm Service Agency (Agricultural Adjustment), Department of Agriculture (Parts 700—799)

Chapter VII Heading revised; nomenclature change.....60299

CHANGES JANUARY 3, 1994 THROUGH DECEMBER 30, 1994

TITLE 7 Chapter VII—Con.

Heading correctly revised; nomenclature change 66438
703 Authority citation revised 3773
703.1 Revised; interim 3773
Regulation at 59 FR 3773 confirmed; (a) and (b) amended 60299
703.2 (f)(1) and (2) amended; interim 3774
Regulation at 59 FR 3774 confirmed 60299
703.3 (b) amended; interim 3774
Regulation at 59 FR 3774 confirmed; (b) amended 60299
703.5 Revised; interim 3774
Regulation at 59 FR 3774 confirmed 60299
703.6 Revised 60299
703.7 (a)(1)(i), (2)(i), (ii) and (iii) revised; interim 3774
Regulation at 59 FR 3774 confirmed; (a)(1)(i), (2)(i) and (d)(2) revised 60299
703.8 (a) amended; interim 3774
Regulation at 59 FR 3774 confirmed 60299
(b) amended 60300
703.9 (b) revised; interim 3774
Regulation at 59 FR 3774 confirmed 60299
703.10 Revised; interim 3774
Regulation at 59 FR 3774 confirmed 60299
703.11 Heading, (b)(1), (2), (c) and (d) revised; interim 3775
Regulation at 59 FR 3775 confirmed 60299
703.12 (a) introductory text, (1)(iv), (v), (3), (14), (17) and (18) revised; (a)(1)(vi) and (19) added; interim 3775
Regulation at 59 FR 3775 confirmed 60299
703.13 (c)(4) removed; (c)(5) redesignated as (c)(4); (c)(1) and new (4) revised; (e) added; interim 3775
Regulation at 59 FR 3775 confirmed 60299
(a) introductory text amended 60300
703.15 (a), (b)(2) and (d) revised; interim 3775
Regulation at 59 FR 3775 confirmed 60299
703.16 Amended 60300
703.17 (c) revised; interim 3775
Regulation at 59 FR 3775 confirmed 60299
703.25 (c) added; interim 3775
Regulation at 59 FR 3775 confirmed 60299
718.1 Revised; OMB number; interim 59287
718.2 Revised; interim 59287
718.3 (b) amended; interim 59287
718.10 (a)(4) revised; (a)(7) and (d) added; interim 59287
718.12 (a)(2) and (b) introductory text revised; interim 59287
718.13 (a)(3) revised; interim 59288
718.21 (b) revised; (e) added; interim 59288
718.22 Revised; interim 59288
718.24 Introductory text revised; (d) through (g) added; interim 59288
718.25 (a) revised; interim 59289
718.26 (a), (b)(3) through (8) and (c) revised; (b)(9) and (10) added; interim 59289
718.40 (d)(1), (2) and (e)(1) revised; interim 59289
718.42 (b)(2) amended; (b)(3) added; interim 59289
718.43 (a)(2) and (3) revised; (b) redesignated as (c); new (b) added; new (c) revised; interim 59289
718.45 Revised; interim 59289
718.46 Revised; interim 59289
718.47 (a), (b)(1)(i) and (ii) revised; (d) removed; interim 59290
723 Authority citation revised 28210
723.111 Existing text designated as (a); (b) added 6866
723.112 Existing text designated as (a); (b) added 22725
723.113 Existing text designated as (a); (b) added 27220
723.114 Existing text designated as (a); (b) added 27220
723.115 Existing text designated as (a); (b) added 27220
723.116 Existing text designated as (a); (b) added 27220
723.117 Existing text designated as (a); (b) added 27220
723.118 Existing text designated as (a); (b) added 27220

CHANGES JANUARY 3, 1994 THROUGH DECEMBER 30, 1994

723.501—723.508 (Subpart E) Added 28210
729.214 (d) added 9068
735 Authority citation revised 15038, 51358
735.2 (bb) through (ii) added 15038
735.16 (h) added 15038
735.50 Revised 51358
735.51 Revised 51358
735.100—735.105 Undesignated center heading added 15038
735.100 Added 15038
735.101 Added 15038
735.102 Added 15039
735.103 Added 15039
735.104 Added 15039
735.105 Added 15039
736 Authority citation revised....51358
736.57 Revised 51358
736.58 Revised 51358
737 Authority citation revised....51358
737.48 Revised 51358
737.49 Revised 51358
738 Authority citation revised....51358
738.46 Revised 51358
738.47 Revised 51358
739 Authority citation revised....51358
739.55 Revised 51358
739.56 Revised 51358
740 Authority citation revised....51358
740.56 Revised 51358
740.57 Revised 51358
741 Authority citation revised....51358
741.48 Revised 51358
741.49 Revised 51358
742 Authority citation revised....51358
742.58 Revised 51358
742.59 Revised 51358
790 Revised; interim 59290
791 Revised; interim 59290
792 Added 15829

Chapter VIII—Federal Grain Inspection Service, Department of Agriculture (Parts 800—899)

800.61 (b)(3) added; (d)(4) revised; eff. 2–11–95 52077
800.71 Regulation at 58 FR 49422 confirmed 13866
(a) Schedule A revised....52656
800.88 (d)(ii) removed; (d)(i) redesignated as (d); eff. 2–11–95 52077
800.96 (c)(2)(ii) removed; (c)(2)(i) redesignated as (c)(2); eff. 2–11–95....52077
801.7 Revised....31506
810.104 (b) amended....10573
810.1604 Revised 10573
810.1605 Existing text designated as (a); (b) added 10573

Chapter IX—Agricultural Marketing Service (Marketing Agreements and Orders; Fruits, Vegetables, Nuts), Department of Agriculture (Parts 900—999)

Chapter IX Policy statement 51083
905 Budget of expenses 41379, 55333
905.140 Regulation at 58 FR 65539 confirmed 10052
905.146 Revised; interim....26928
Regulation at 59 FR 26928 confirmed....44020
905.147 (a) and (c) revised; interim 26929
Regulation at 59 FR 26929 confirmed....44020
905.148 (a) revised; (b) amended; interim 26929
Regulation at 59 FR 26929 confirmed....44020
905.161 Added; interim 48782
Regulation at 59 FR 48782 confirmed; eff. 1–17–95 64557
905.162 Added; interim 48783
Regulation at 59 FR 48783 confirmed; eff. 1–17–95 64557
905.163 Added; interim 48783
Regulation at 59 FR 48783 confirmed; eff. 1–17–95 64557
905.306 Regulation at 58 FR 59932 confirmed 12524
(a) Table 1 amended; interim 55573
(a) Table 1 and (b) Table 2 amended 56380
906 Budget of expenses....1267, 39415, 60064
906.120 (c)(1) amended 50826
(c)(4)(ii) revised; interim 63693
906.340 (a)(1)(ix), (x) and (xi) redesignated as (a)(1)(x), (xi) and (xii); (a)(1)(iii), (iv), (vii), (viii), new (x), new (xi) and new (xii) revised; new (a)(1)(ix) added; interim 63692
906.365 Regulation at 58 FR 54926 confirmed....1450
Regulation at 58 FR 54201 confirmed 1452

CHANGES JANUARY 3, 1994 THROUGH DECEMBER 30, 1994

TITLE 7 Chapter IX—Con.

(a)(3) and (4) revised 56383
907 Budget of expenses 4245
Removed....44022
907.58 Stayed; interim....1269
Regulation at 59 FR 1269 confirmed....10053
907.71 Stayed; interim....1269
Regulation at 59 FR 1269 confirmed....10053
907.112 Stayed; interim 1269
Regulation at 59 FR 1269 confirmed....10053
907.131 Regulation at 58 FR 53114 confirmed 242
907.141 Regulation at 58 FR 53114 confirmed 242
Stayed; interim 1269
Regulation at 59 FR 1269 confirmed....10053
908 Budget of expenses 4245
Removed....44022
908.58 Stayed; interim....1269
Regulation at 59 FR 1269 confirmed....10053
908.71 Stayed; interim....1269
Regulation at 59 FR 1269 confirmed....10053
908.112 Stayed; interim 1269
Regulation at 59 FR 1269 confirmed....10053
908.131 Regulation at 58 FR 53114 confirmed 242
908.141 Regulation at 58 FR 53114 confirmed 242
Stayed; interim 1269
Regulation at 59 FR 1269 confirmed....10053
910 Removed 44022
910.180 Regulation at 58 FR 52402 confirmed....1270
911 Budget of expenses....5074, 18945
911.53 Stayed; interim; eff. 3–22–94 through 3–31–96....13430
Regulation at 59 FR 13430 confirmed....29536
911.54 Stayed; interim; eff. 3–22–94 through 3–31–96....13430
Regulation at 59 FR 13430 confirmed....29536
911.55 Stayed; interim; eff. 3–22–94 through 3–31–96....13430
Regulation at 59 FR 13430 confirmed....29536
911.56 Stayed; interim; eff. 3–22–94 through 3–31–96....13430
Regulation at 59 FR 13430 confirmed....29536
911.57 Stayed; interim; eff. 3–22–94 through 3–31–96....13430
Regulation at 59 FR 13430 confirmed....29536
911.58 Stayed; interim; eff. 3–22–94 through 3–31–96....13430
Regulation at 59 FR 13430 confirmed....29536
911.59 Stayed; interim; eff. 3–22–94 through 3–31–96....13430
Regulation at 59 FR 13430 confirmed....29536
911.111 Stayed; interim; eff. 3–22–94 through 3–31–96....13430
Regulation at 59 FR 13430 confirmed....29536
915 Budget of expenses....5074, 18945
915.306 (a)(7) revised; interim....15315
Regulation at 59 FR 15315 confirmed....33418
915.332 Revised....30869
916 Budget of expenses 33898, 45184
916.350 (a) introductory text and (4)(iv) revised; interim 15838
(a)(1) revised; interim....31120
Regulations at 59 FR 15838 and 31120 confirmed....49906
916.356 Revised; interim....15838
Regulation at 59 FR 15838 confirmed....49906
917 Authority citation revised....10055
Budget of expenses....33898, 45184
917.4 Stayed in part 10055
917.15 Stayed in part....10055
917.18 (a) stayed in part 10055
917.20 Stayed in part....10055
917.21 Stayed 10055
917.24 (a) and (c) stayed in part 10055
917.25 Stayed in part....10055
917.26 Stayed in part....10056
917.28 Stayed in part....10056
917.29 (b) stayed in part 10056
917.34 (k) stayed in part....10056
917.35 (a) stayed in part 10056
917.100 Stayed in part 10056
917.121 Stayed 10056
917.143 (b) introductory text and (1) through (4) stayed in part 10056
917.149 Stayed 10056
917.176 Stayed 10056
917.179 Stayed in part 10056

CHANGES JANUARY 3, 1994 THROUGH DECEMBER 30, 1994

917.442 (a) introductory text and (4)(iv) revised; interim 15840
(a)(1) revised; interim.....31120
Regulations at 59 FR 15840 and 31120 confirmed.....49906
917.459 Revised; interim.....15841
Regulation at 59 FR 15841 confirmed.....49906
917.461 Stayed 10056
920 Budget of expenses 41381, 53348
920.160 (b) revised.....53565
920.302 (a)(2) and (4)(ii) revised 45620
(a)(4)(iv) revised 53565
922 Budget of expenses 39417, 49342
922.306 Revised; interim.....30673
Regulation at 59 FR 30673 confirmed.....45185
923 Budget of expenses 39417, 49342
923.322 Introductory text removed; (b) through (e) redesignated as (d) through (g); (a), new (d)(2) and new (f) revised; new (b) and (c) added 31920
924 Budget of expenses 39417, 49342
925 Budget of expenses.....3317, 15612
925.304 (a) revised; (f) amended; eff. 1–30–95 67619
926 Budget of expenses 30873, 44023
927 Budget of expenses 12526, 44024, 55334
928 Budget of expenses.....1268, 33900, 45187
928.120 amended 55336
928.150 Stayed; interim.....38104
Regulation at 59 FR 38104 confirmed.....52410
928.152 Stayed; interim.....38104
Regulation at 59 FR 38104 confirmed.....52410
928.160 (a)(1) amended; interim 38104
Regulation at 59 FR 38104 confirmed.....52410
928.313 Stayed; interim.....38104
Regulation at 59 FR 38104 confirmed.....52410
929 Budget of expenses 44026, 55337
929.107 Revised; interim.....36023
Regulation at 59 FR 36023 confirmed.....46907
929.108 Removed; interim.....36023
Regulation at 59 FR 36023 confirmed.....46907
929.110 Revised; interim.....36023
Regulation at 59 FR 36023 confirmed.....46907
929.148 Removed; interim.....36023
Regulation at 59 FR 36023 confirmed.....46907
929.150 Heading and (a) revised; interim 36023
Regulation at 59 FR 36023 confirmed.....46907
929.153 Removed; interim.....36023
Regulation at 59 FR 36023 confirmed.....46907
931 Budget of expenses 44312, 55338
932 Budget of expenses 12527, 30875
932.152 (a), (b), (f)(2), (3), and (g)(1) Table II revised; interim 38106
Table II revised; interim 46910
Regulation at 59 FR 38106 confirmed; (g)(1) Table II amended 55340
Regulation at 59 FR 46910 confirmed.....55987
932.153 Regulation at 58 FR 48594 confirmed.....1273
Revised; interim.....46910
Regulation at 59 FR 46910 confirmed.....55987
944 Comment period reopened 11529
944.31 Revised 30871
944.106 Regulation at 58 FR 59934 confirmed 12524
(a) revised; interim 55573
(a) revised; second (h) redesignated as (i) 56380
944.312 (h) corrected 4246
Revised.....25792
944.401 Regulation at 58 FR 48596 confirmed.....1273
(b)(7) through (11) revised; interim 38106
(b)(12) revised; interim 46910
Regulation at 59 FR 38106 confirmed.....55340
Regulation at 59 FR 46910 confirmed.....55987
944.503 (a)(1) revised; eff. 1–30–95 67619
(a)(2) amended; eff. 1–30–95 67620
944.550 (a) revised.....45620
945 Budget of expenses 41382, 52413
945.341 (a)(2)(ii) revised; (i) removed.....46723
(i) corrected.....50793
946 Budget of expenses 15041, 27222
947 Budget of expenses 33901, 45188

CHANGES JANUARY 3, 1994 THROUGH DECEMBER 30, 1994

TITLE 7 Chapter IX—Con.

947.141 Added 48784
948 Budget of expenses 27225, 38108, 58760
948.212 Budget of expenses 48786
953 Budget of expenses 27223, 38108
955 Authority citation revised 1896
Budget of expenses ...12528, 45189, 55020
955.101 Added; interim 1896
Regulation at 59 FR 1896 confirmed 13868
955.142 Added 18946
958 Budget of expenses 24632, 41639
959 Authority citation revised 1453
Budget of expenses....1453, 12150, 41383, 64559
959.322 (d)(2) and (3) revised; interim 13431
Introductory text revised 17267
Regulation at 59 FR 13431 confirmed 26736
966 Budget of expenses 1455, 55021
966.113 Revised; interim 51090
Regulation at 59 FR 51090 confirmed 66157
966.120 (a) revised; interim 51091
Regulation at 59 FR 51091 confirmed 66157
966.323 (e) redesignated as (g); (a)(4), (b) and new (g) revised; new (e) and (f) added; interim 51091
Regulation at 59 FR 51091 confirmed 66157
967 Limitation of handling ...38110, 49572
Budget of expenses 41638, 52413
967.228 Regulation at 58 FR 62033 confirmed 6868
979 Budget of expenses 4247, 15042, 58761
979.304 (c)(2) and (3) revised; interim 13432
Regulation at 59 FR 13432 confirmed 26736
980 Comment period reopened 11529
980.117 (a)(2), (b)(1) and (2) amended 46912
981 Marketing percentages 63696
Authority citation revised 13434
Budget of expenses 35848, 46322
981.408 Revised; interim 39419
Regulation at 59 FR 39419 confirmed 52414
981.441 Comment period reopened 4247
Revised 35233
981.442 (a)(4) and (5) amended 13434
982 Marketing percentages 9071, 44028
Budget of expenses 24633, 41640
984 Budget of expenses 1455, 54376, 66158
985 Marketing percentages 12152, 21919, 41222, 44030, 54378
Budget of expenses 18949, 41221
987 Budget of expenses 41385, 52413
989 Marketing percentages 12530
Budget of expenses 12154, 54380
989.67 (j) stayed in part; eff. 10–27–94 through 7–31–95 53929
989.126 (b) introductory text and (2) revised; interim 27226
Regulation at 59 FR 27226 confirmed 38111
989.160 (b) revised 44031
989.246 Regulation at 59 FR 12530 confirmed 27228
993 Budget of expenses 41386, 52413
993.128 (a) revised; interim 8518
Regulation at 59 FR 8518 confirmed 25794
993.150 Corrected 10228
993.601 (a) revised 38113
997.20 (e) amended; interim 44612
Regulation at 59 FR 44612 confirmed 55810
997.30 (c)(5)(i) and (ii) revised; interim 44612
Regulation at 59 FR 44612 confirmed 55810
997.51 Undesignated center heading and section added; interim 39421
997.100 Undesignated center heading and section added; interim 39421
998 Budget of expenses 24635, 39423
998.100 Heading revised; (e)(2) amended; interim 36354
Regulation at 59 FR 36354 confirmed 46913
998.200 Heading revised; interim 36354
Regulation at 59 FR 36354 confirmed 46913
998.300 Heading revised; interim 36354
Regulation at 59 FR 36354 confirmed 46913
999 Comment period reopened 11529
999.200 Exhibit A amended 38113

CHANGES JANUARY 3, 1994 THROUGH DECEMBER 30, 1994

Chapter X—Agricultural Marketing Service (Marketing Agreements and Orders; Milk), Department of Agriculture (Parts 1000—1199)

Chapter X Policy statement 51083
1001 Clarification.....42422
1001.62 (c) and (d) removed.....16512
1002 Clarification.....42422
1002.61 (d) and (e) removed.....16512
1004 Clarification.....42422
1004.7 (a) and (e) stayed in part; eff. 9–1–94 through 2–28–95.....49344
1004.12 (d) introductory text stayed in part; (d)(1) and (2) stayed; eff. 9–1–94 through 2–28–95.....49344
1005 Clarification.....42422
1005.7 (d)(3) stayed in part; eff. 3–1–94 through 2–28–95.....15318
1006 Clarification.....42422
1007 Clarification.....42422
1007.7 (e)(3) stayed in part and (e)(4) stayed; eff. 3–1–94 through 2–28–95.....15318
1007.32 (a) stayed; eff. 7–1–94 to 8–31–94.....6869
1007.61 (a) stayed in part and (b) stayed; eff. 7–1–94 to 8–31–94 6869
1011 Clarification.....42422
1011.7 (b) amended; eff. 3–1–94 through 7–31–94.....13644
(d)(3) stayed in part; eff. 3–1–94 through 2–28–95.....15318
1012 Clarification.....42422
1013 Clarification.....42422
1030 Clarification.....42422
1030.7 (b) introductory text amended.....44033
1032 Clarification.....42422
1033 Clarification.....42422
1033.60 (m) redesignated as (n); new (m) added 24031
1036 Clarification.....42422
1036.7 Regulation at 58 FR 40725 eff. date extended through 12–31–95.....48557
(d) and (2) amended; eff. 1–1–96 48558
(b) introductory text amended; eff. 9–1–94 through 2–28–95.....49345
Regulation at 59 FR 49345 corrected 53726
1036.60 (m) redesignated as (n); new (m) added 24031
1040 Clarification.....42422
1040.5 Amended.....33419
1040.7 Introductory text and (a) revised; (b) introductory text amended 33419
1044 Clarification.....42422
1046 Clarification.....42422
1046.2 stayed in part; eff. 3–1–94 through 2–28–95.....15318
1049 Clarification.....42422
1049.60 (l) redesignated as (m); new (l) added 24031
1050 Clarification.....42422
1064 Clarification.....42422
1065 Clarification.....42422
1068 Clarification.....42422
1075 Clarification.....42422
1076 Clarification.....42422
1079 Clarification.....42422
1093 Clarification.....42422
1094 Clarification.....42422
1094.7 (c) stayed in part; eff. 3–3–94 through 12–31–94 10057
1096 Clarification.....42422
1097.1 Removed 60065
1098 Removed.....13645
1099 Clarification.....42422
1106 Authority citation revised 11182
Clarification.....42422
1106.3 Stayed in part 1274
1106.6 Stayed in part; eff. 2–1–94 through 8–31–96.....11182
1106.7 (b)(1) stayed in part; eff. 2–1–94 through 8–31–96.....11182
Regulation at 57 FR 48939 eff. date extended through 9–30–95 48787
1106.13 (d)(1) stayed; eff. 2–1–94 through 8–31–96.....11182
1108 Clarification.....42422
1124 Authority citation revised 15319
Clarification.....42422
1124.7 (b) introductory text amended 15319
1124.9 (c) amended.....15319
1124.10 (c)(2) revised.....15319
1124.19 Revised.....15319
1124.30 (a)(1)(i), (ii), (c)(1), (2) and (3) revised.....15319
1124.31 (a)(1), (b) introductory text and (1) revised.....15320
1124.32 Revised.....15320

CHANGES JANUARY 3, 1994 THROUGH DECEMBER 30, 1994

TITLE 7 Chapter X—Con.

1124.41 (c) amended 15320
1124.50—1124.54 Undesignated center heading revised 15320
1124.50 Revised 15320
1124.51 Revised 15320
1124.51a Removed 15321
1124.53 Revised 15321
1124.60—1124.62 Undesignated center heading revised 15321
1124.60 Revised 15321
1124.61 Revised 15322
1124.62 Redesignated as 1124.63; new 1124.62 added 15322
1124.63 Redesignated from 1124.62 and revised 15322
1124.70 Revised 15322
1124.71 Revised 15322
1124.72 Revised 15323
1124.73 Revised 15322
1124.74 Removed; new 1124.74 redesignated from 1124.75; (c) revised 15323
1124.75 Redesignated as 1124.74 15323
Redesignated from 1124.76; (a)(1)(i), (a)(2)(i) and (b)(4) amended 15324
1124.76 Redesignated as 1124.75; new 1124.76 redesignated from 1124.77 15324
1124.77 Redesignated as 1124.76; new 1124.77 redesignated from 1124.78; (a) introductory text amended 15324
1124.78 Redesignated as 1124.77 15324
1124.85 (b) and (c)(2) amended 15324
1126 Clarification 42422
1126.12 (b)(5) stayed 26737
1131 Clarification 42422
1134 Clarification 42422
1135 Authority citation revised 15324
Clarification 42422
1135.9 (c) amended 15324
1135.19 Revised 15324
1135.30 Introductory text, (a) and (c) revised; (b) and (d) redesignated as (d) and (e); new (b) added 15324
1135.31 (a) introductory text amended; (a)(4) revised 15324
1135.41 (b)(3) amended; (c) revised 15324
1135.50—1135.62 Undesignated center heading revised 15325
1135.50 Heading and (a) revised; (b) introductory text, (1) and (2) amended; (e), (f) and (g) added 15325
1135.51 Revised 15325
1135.51a Removed 15325
1135.53 Revised 15325
1135.60—1135.62 Undesignated center heading added 15325
1135.60 Revised 15326
1135.61 Revised 15326
1135.62 Redesignated as 1135.63 15326
Added 15327
1135.63 Redesignated from 1135.62 and revised 15326
1135.70 Revised 15327
1135.71 Revised 15327
1135.72 Revised 15327
1135.73 (b), (d) and (e)(2) through (6) revised 15327
1135.74 Removed; new 1135.74 redesignated from 1135.76; (a)(4), (b)(1)(i), (ii) and (iii) introductory text amended; (b)(1)(iii)(*a*), (*b*) and (*c*) redesignated as (b)(1)(iii)(A), (B) and (C) 15327
1135.75 Redesignated from 1135.77 15327
1135.76 Redesignated as 1135.74; new 1135.76 redesignated from 1135.78 and amended 15327
1135.77 Redesignated as 1135.75 15327
1135.78 Redesignated as 1135.76 15327
1135.85 (b) and (c) amended 15327
1137 Clarification 42422
1137.7 (b) stayed in part; eff. 9–1–94 through 2–28–95 46158
1137.12 (a)(1) stayed in part; eff. 9–1–94 through 8–31–95 46158
1138 Clarification 42422
1139 Clarification 42422
1150.131 (a)(4) and (8) revised 13435

Chapter XI—Agricultural Marketing Service (Marketing Agreements and Orders; Miscellaneous Commodities), Department of Agriculture (Parts 1200—1299)

Chapter XI Policy statement 51083
1205.510 (b)(3) revised; interim 33902
Regulation at 59 FR 33902 confirmed 44034
(b)(2) and (3) revised 59111
1207.501 Revised; interim 44036

CHANGES JANUARY 3, 1994 THROUGH DECEMBER 30, 1994

Regulation at 59 FR 44036 confirmed; eff. 1-9-95 63697
1207.507 (a) amended; interim 44036
Regulation at 59 FR 44036 confirmed; eff. 1-9-95 63697
1207.510 (b)(3) table revised; interim 44036
Regulation at 59 FR 44036 confirmed; eff. 1-9-95 63697
1208 Added 67143
1208.85 OMB number 67153
1210.200 Revised 44614
1210.201 (a), (g) and (h) introductory text amended; (j) and (k) added 44614
1210.202 Revised 44614
1210.203 (b), (d)(1), (2) and (3) revised; (d)(4) added 44615
1210.204 Heading, (a)(1), (d) and (e) revised; (b) removed; (c) redesignated as (b); new (b) amended; new (c) added 44615
1210.401 (b) amended 18948
1210.501 Added 18948
1211 Authority citation revised 11898
1211.30—1211.39 Undesignated center heading removed 11898
1211.30 Removed 11898
1211.31 Removed 11898
1211.32 Removed 11898
1211.33 Removed 11898
1211.34 Removed 11898
1211.35 Removed 11898
1211.36 Removed 11898
1211.37 Removed 11898
1211.38 Removed 11898
1211.39 Removed 11898
1211.40—1211.42 Undesignated center heading removed 11898
1211.40 Removed 11898
1211.41 Removed 11898
1211.42 Removed 11898
1211.51 Removed 11898
1211.54 Removed 11898
1211.56 Removed 11898
1211.72 Removed 11898
1211.77 Removed 11898
1220 Referendum results 15327
1230.110 Revised 46324
1240 Authority citation revised 22493
Technical correction 24217
1240.50 (a) amended; interim 22493
1240.114 (b) amended; interim 22493
1250 Authority citation revised 64560
1250.336 (c) revised 38876
1250.347 Revised; eff. 2-1-95 64560
1250.348 (a) introductory text amended 38876
1250.510 Revised 12155
1250.514 Amended; eff. 2-1-95 64560

Chapter XIV—Commodity Credit Corporation, Department of Agriculture (Parts 1400—1499)

1413 Revised; interim 59290
1413.54 (a)(5)(ii) and (iii) revised; (a)(5)(iv) and (d)(4) added 22495
(a)(3)(ii) and (iii) revised; (a)(3)(iv) and (d)(4)(iii) added 22496
(a)(4)(iii) revised; (a)(4)(iv) and (d)(4)(v) added 25795
(a)(1)(iii), (2)(iii)(B), (C) and (e) revised; (a)(1)(iv), (2)(iv), (d)(4)(i) and (ii) added 39251
1413.104 (a)(8)(ii), (iii) and (b) revised; (a)(8)(iv) added 22495
1413.110 (b) revised; interim 10574
(a) amended; (b) revised 59640
1414 Revised; interim 59314
1415 Added; interim 59317
1416 Added; interim 59320
1421.1 (a) revised; interim 34347
1421.3 Revised; interim 34348
1421.4 (b) and (f) revised; interim 34348
1421.5 (b)(1), (4)(iv) and (d)(2) revised; interim 34348
1421.7 (c)(7)(iii) and (iv) added 25795
(b) removed; (c) and (d) redesignated as (b) and (c); new (c)(1) revised; new (c)(3) redesignated as (c)(4); new (c)(3) added; interim 34348
(b)(1)(iv), (2)(iv), (3)(iv), (4)(iv), (5)(iv), (6)(iv), (9)(iv) and (10)(iv) added 39251
(b)(8)(iii) amended; (b)(8)(iv) added 47529
1421.8 (b)(2) revised; interim 34348
1421.9 (f)(2)(iv)(E), (F) and (xiv)(B)(*5*)(*v*) revised; (f)(2)(iv)(G) removed; interim 34348
1421.11 (a) revised; interim 34349
1421.14 Removed; interim 34349
1421.16 (a)(1) introductory text, (1)(i), (2), (3), (b)(1), (2), (c),

CHANGES JANUARY 3, 1994 THROUGH DECEMBER 30, 1994

TITLE 7 Chapter XIV—Con.

(d) introductory text, (2), (e), (k)(1)(ii)(C), (D), (l)(1)(ii) and (iii) revised; (k)(1)(ii)(E), (l)(1)(iv) and (q) added; interim 34349
1421.17 (a), (c)(1), (3) and (e) revised; interim 34349
1421.18 (b)(12)(iv)(B), (13)(iv)(D) introductory text, (*5*) and (15)(ii)(G) revised; interim 34350
1421.19 (b) revised; interim 34350
1421.20 (a)(2) revised; (e) added; interim 34350
1421.22 (c)(3)(i)(A) and (4) revised; (e) through (i) added; interim 34350
1421.27 (a)(2)(iii) amended; (a)(2)(iv) added 47529
1421.29 (b)(3), (c) and (g) revised; (h) removed; (i) redesignated as (h); interim 34351
1421.202 Revised; interim 34351
1421.205 (a) introductory text, (2) and (b) revised; interim 34351
1421.206 (b) revised; interim 34351
1421.207 (b)(1), (2)(i) and (iii) revised; interim 34351
1421.208 Revised; interim 34352
1421.210 (a), (b)(2), (4) introductory text, (ii), (5)(i), (ii), (iv), (c)(1) introductory text and (2) through (5) revised; interim 34352
1421.211 Revised; interim 34353
1421.215 Revised; interim 34353
1421.217 (d) added 25796
1421.320 (a) and (c)(2) revised; interim 34353
1421.321 Introductory text revised; interim 34353
1421.323 Revised; interim 34353
1421.324 Revised; interim 34353
1427.1 (b)(3) revised; interim 39252
1427.3 Amended; interim 39252
1427.4 (b) revised; interim 39253
1427.5 (b)(2)(iii) introductory text and (A) revised 37399
(b)(1)(v)(B)(*4*) and (c)(2)(ii) revised; interim 39253
1427.6 (b) revised; interim 39253
1427.8 (a)(2)(ii) and (iii) revised; (a)(2)(iv) added 22495
(a)(1)(ii) and (iii) revised; (a)(1)(iv) added 22496
1427.11 (h) removed; (i) redesignated as (h); (a)(1), (e) introductory text, (f)(2), (3), (g) introductory text, (2) and new (h) revised; interim 39253
1427.14 Removed; interim 39253
1427.18 (e), (f)(2) and (g)(2) revised; (f)(3) and (j) added; interim 39253
1427.23 (f) removed; (g) and (h) redesignated as (f) and (g) and revised; interim 39254
1427.107 (a)(1)(i), (ii) and (2)(i) through (iv) revised; (a)(2)(v) redesignated as (a)(2)(viii); new (a)(2)(v), (vi) and (vii) added; (c)(2) amended 17919
1427.168 Removed; interim 39254
1427.171 Amended; interim 39254
1427.174 Revised 39254
1427.175 (a)(1), (e) and (f)(2) revised; (f)(3) and (i) added; interim 39254
1434.1 (a) revised; interim 23790
1434.6 (b) revised; interim 23790
1434.7 (c)(1) and (2) added; interim 23791
1434.13 (b) revised; interim 23791
1434.14 Removed; interim 23791
1434.16 (a)(1) revised; interim 23791
1434.17 (a)(3) and (4) revised; (a)(5), (6) and (7) added; interim 23791
1434.23 (a)(2), (3), (b)(1), (2), (c), (d) introductory text, (2) and (e) revised; (k) added; interim 23791
1434.24 (f) added; interim 23792
1434.25 (a)(1) revised; interim 23792
1434.26 (b)(3) revised; interim 23792
1434.27 (c)(3) added; interim 23792
1435.200—1435.206 (Subpart) Regulation at 57 FR 62489 confirmed and revised 41224
1464.12 Existing text designated as (a); (b) added 6867
1464.13 Existing text designated as (a); (b) added 27220
1464.14 Existing text designated as (a); (b) added 27220
1464.15 Existing text designated as (a); (b) added 27220
1464.16 Existing text designated as (a); (b) added 27221
1464.17 Existing text designated as (a); (b) added 27221
1464.18 Existing text designated as (a); (b) added 27221

CHANGES JANUARY 3, 1994 THROUGH DECEMBER 30, 1994

1464.19 Existing text designated as (a); (b) added 22725
1464.101—1464.108 (Subpart B) Regulation at 58 FR 68020 eff. date corrected to 1-1-94 1274
Revised 10944
1468.3 Amended; interim 47531
1468.4 (b) revised 2284
(c)(3) and (4) revised; (c)(5) added; interim 47531
(b)(1)(ii)(D), (2)(iv) and (3)(iv) added; (b)(2)(iii) revised 48788
1468.5 (b) and (d) revised; interim 47531
1468.6 (b)(5) and (6) revised; interim 47531
1468.8 (a) and (b) revised; interim 47532
(a)(1) and (b) revised 48789
1468.10 (a) revised; interim 47532
1468.13 (a) revised; interim 47532
1468.15 Removed; interim 47533
1475.3 Regulation at 58 FR 62512 confirmed 9919
1475.6 Regulation at 58 FR 62512 confirmed 9919
1475.10 Regulation at 58 FR 62513 confirmed 9919
1475.17 Regulation at 58 FR 62513 confirmed 9919
1475.22 Regulation at 58 FR 62513 confirmed 9919
1493 Revised 52876

Chapter XV—Foreign Agricultural Service, Department of Agriculture (Parts 1500—1599)

1540.40—1540.45 (Subpart C) Regulation at 58 FR 16104 confirmed 25797

Chapter XVI—Rural Telephone Bank, Department of Agriculture (Parts 1600—1699)

1600 Authority citation revised 66439
1610 Authority citation revised 66439
Nomenclature change 66439
1610.1 Regulation at 58 FR 66252 confirmed 17464
1610.2 Regulation at 58 FR 66252 confirmed 17464
Amended 66439
1610.3 Regulation at 58 FR 66252 confirmed 17464
1610.4 Regulation at 58 FR 66252 confirmed 17464
1610.5 Regulation at 58 FR 66252 confirmed 17464
1610.6 Regulation at 58 FR 66252 confirmed 17464
1610.11 Regulation at 58 FR 66253 confirmed 17464
1627 Correctly removed; CFR Correction 33641

Chapter XVII—Rural Utilities Service, Department of Agriculture (Parts 1700—1799)

Chapter XVII Heading revised; nomenclature change 66440
1700 Authority citation revised 66439
1700.1 Revised 66440
1700.40—1700.44 (Subpart D) Added 21624
1700.41 Amended 46723
1700.60—1700.61 (Subpart E) Added 21625
1700.70—1700.73 (Subpart F) Added 21625
1700.73 (c)(3) removed; (c)(4) redesignated as (c)(3) 46724
1700.90—1700.93 (Subpart G) Added 21626
1700.100—1700.109 (Subpart H) Added 21626
1700.120—1700.132 (Subpart I) Added 21627
1700.124 (b)(10) added 46724
1700.127 (b)(10) added 46724
1700.140—1700.150 (Subpart J) Added 21631
1700.145 (c)(8) added; (d)(12) removed; (d)(13), (14) and (15) redesignated as (d)(12), (13) and (14) 46724
1700.146 (c) amended 46724
1700.147 (b)(5) revised; (b)(6), (7) and (c) amended; (b)(8) added 46724
1700.160—1700.161 (Subpart K) Added 21633
1700.170—1700.173 (Subpart L) Added 21633
1703 Authority citation revised 66439
1703.12 Amended 11706, 53930, 66440
1703.17 (c) added 11706

CHANGES JANUARY 3, 1994 THROUGH DECEMBER 30, 1994

TITLE 7 Chapter XVII—Con.

(d) added 53930
1703.18 Added 11706
(b) and (c) corrected 38341
1703.19 Added 11706
1703.20 Revised 11707
(a)(10) and (11) redesignated as (a)(11) and (12); new (a)(10) added 53930
1703.21 (b) amended; (d) revised 11708
1703.22 Added 11708
(a)(10) corrected 38341
(e) introductory text, (1), (3) and (4) revised 53931
1703.28 (b) revised 11711
1703.30 OMB number 11711
Corrected; OMB number 38341
1703.34 (b)(5)(ii) and (iii) revised; (b)(5)(iv) and (v) added 11711
OMB number 38341
1703.46 (e) removed; (f) through (l) redesignated as (e) through (k); (a) and new (g)(6)(iv) amended 11711
(a), (d) introductory text and (e) amended 38341
(g)(6)(iii) and (h) introductory text amended 38342
(g)(7) and (h)(11) added; (h)(10)(iii) amended 53931
1703.61 (a) and (b) amended 11712
1703.66 (b), (d), (e) and (g) revised; (h), (i) and (j) added 11712
1703.67 Added 11712
1703.68 Added 11712
1703.102 Amended 66440
1703.302 Amended 66440
1710 Authority citation revised 495, 66439
1710.2 (a) amended; interim 495
Amended 66440
1710.3 Revised 66440
1710.7 Added; interim 3984
1710.118 Removed; interim 496
1710.350—1710.364 (Subpart H) Heading revised; sections added; interim 496
1712 Authority citation revised 66439
1714 Authority citation revised 66439
1717 Authority citation revised 66439
1717.302 Amended 66440
1717.352 Amended 66440
1717.650—1717.658 (Subpart N) Authority citation revised 66439
1717.851 Amended; interim 3986
1717.852 (a)(1)(ii) amended; (b)(1)(ii)(A) revised; interim 3986
1717.860 Added; interim 3986
1717.904 Added; interim 3987
1719 Authority citation revised 66439
1721 Authority citation revised 66439
1724 Authority citation revised 66439
1726 Authority citation revised 66439
1726.300 Introductory text amended 66440
1728 Authority citation revised 66439
1728.97 (a) amended 66440
1735 Authority citation revised 66439
1735.2 Regulation at 58 FR 66253 confirmed 17464
1735.3 Amended 66441
1735.10 Regulation at 58 FR 66253 confirmed; (b) revised 17464
1735.13 Regulation at 58 FR 66253 confirmed 17464
1735.14 Regulation at 58 FR 66253 confirmed 17464
1735.17 Regulation at 58 FR 66253 confirmed 17464
1735.20 Regulation at 58 FR 66254 confirmed 17464
1735.21 Regulation at 58 FR 66254 confirmed 17464
1735.22 Regulation at 58 FR 66254 confirmed 17464
1735.30 Regulation at 58 FR 66254 confirmed 17464
1735.31 Regulation at 58 FR 66255 confirmed 17464
1735.32 Regulations at 58 FR 66255 and 66256 confirmed 17464
1735.46 Existing text designated as (a); (b) through (h) added 29537
1735.74 Regulation at 58 FR 66256 confirmed 17464
1737 Authority citation revised 66439
1737.2 Regulation at 58 FR 66256 confirmed 17464
1737.3 Amended 66441

CHANGES JANUARY 3, 1994 THROUGH DECEMBER 30, 1994

1737.11 Regulation at 58 FR 66256 confirmed 17464
1737.22 Regulation at 58 FR 66256 confirmed 17464
1737.32 Regulation at 58 FR 66256 confirmed 17464
1737.41 (b)(1) revised 54381
1737.50 Regulation at 58 FR 66256 confirmed 17464
1737.70 Regulation at 58 FR 66256 confirmed 17464
1737.71 Regulation at 58 FR 66257 confirmed 17464
1739 Authority citation revised 66439
1744 Authority citation revised 66439
1744.21 Text transfered from 1744.61; amended 43716
1744.40 (a)(3) revised 43716
1744.61 Regulation at 58 FR 66257 confirmed 17464
Transfered in part to 1744.21; removed 43716
1744.67 Regulation at 58 FR 66257 confirmed 17464
1744.68 Regulation at 58 FR 66257 confirmed 17464
1744.201 Amended 66440
1746 Authority citation revised 66439
1751 Authority citation revised 66439
1753 Authority citation revised 66439
1753.2 Regulation at 58 FR 66259 confirmed and amended 17464
1753.3 Regulation at 58 FR 66259 confirmed; (a) introductory text and (4) amended 17464
1753.5 (b)(1) revised 43716
1753.6 (b) revised 43716
1753.7 (f)(4) revised 17679
1753.8 (a)(11)(ii), (12)(i), (b)(2), (3) and (4) revised; (b)(5) removed 43716
1753.9 (a) and (c) revised 43716
1753.15 Regulation at 58 FR 66259 confirmed; (b)(4) amended 17464
1753.16 (b)(3), (4) and (5) redesignated as (b)(4), (5) and (6); new (b)(3) added 43717
1753.17 (c)(1)(i)(B) and (e) revised 43717
1753.25 (f)(4) added 43717
1753.26 (b) introductory text revised; (c) redesignated as (d); new (c) added 43717
1753.29 (a) removed; (b) through (e) redesignated as (a) through (d) 43717
1753.30 (b)(2)(i) and (c)(2) revised 43717
1753.38 (a)(2)(iii) removed; (a)(2)(iv) through (vii) redesignated as (a)(2)(iii) through (vi); (a)(2)(i)(J), new (v) and (c) revised 17679
1753.39 (f)(1)(i) revised 31126
(g) revised 43717
1753.46 (c) added 43717
1753.49 (c)(3) revised 43717
1753.50 Added 43717
1753.66 Regulation at 58 FR 66259 confirmed; (d) amended 17464
1753.68 (d)(3)(iii) revised 43718
1753.78 (a) revised 43718
1753.80 (a) revised; (b) through (g) redesignated as (c) through (h); new (b) added 43718
1753 Appendixes A through F revised 43719
1755 Authority citation revised 17681, 66439
1755.93 Table amended 17681, 31126
Introductory text amended 66440
1755.97 Table amended 30507, 34360
Introductory text amended 66440
1755.98 Table amended 53044
Introductory text amended 66440
1755.525 Added 31126
1755.870 Added 30507
(a)(2) table and (h)(3)(i) corrected 34899
1755.900 Added 34360
(m)(4) table, (p)(1)(vii) and (q)(1)(ii) corrected 44795
1755.910 Added 53044
1767 Authority citation revised 66439
1767.10 Amended 66440
1767.18 Amended 27436
1767.19 Amended 27436
1767.41 Amended 27436
1770 Authority citation revised 66439
1773 Authority citation revised 659, 66439
1773.3 (c) revised 659
Amended 66440
1773.20 (a) revised 659

CHANGES JANUARY 3, 1994 THROUGH DECEMBER 30, 1994

TITLE 7 Chapter XVII—Con.

1773.21 (b) and (c) revised 659
1773.34 (e)(1)(i) and (2)(i) removed; (e)(1)(ii), (iii), (iv), (2)(ii), (iii) and (iv) redesignated as (e)(1)(i), (ii), (iii), (2)(i), (ii) and (iii) and revised 659
1773.40 Revised 660
1773.45 Revised 660
1773 Appendix C revised 660
1785 Authority citation revised 66439
1786 Authority citation revised 66439
1786.25—1786.38 (Subpart B) Authority citation revised 66439
1786.27 Amended 66440
1786.50—1786.61 (Subpart C) Authority citation revised 66439
1786.51 Amended 66441
1786.75—1786.86 (Subpart D) Authority citation revised 66439
1786.77 Amended 66440
1786.96 Amended 66440
1786.150—1786.170 (Subpart F) Added 13620
Authority citation revised 66439
1786.200—1786.210 (Subpart G) Authority citation revised 66439
1786.201 Amended 66440
1788 Authority citation revised 66439
1792 Authority citation revised 66439
1792.102 Amended 66440
1794 Authority citation revised 66439

Chapter XVIII—Rural Housing and Community Development Service, Rural Business and Cooperative Development Service, Rural Utilities Service, and Consolidated Farm Service Agency, Department of Agriculture (Parts 1800—2099)

Chapter XVIII Heading revised; nomenclature change; interim 66443
1900.6 Redesignated as 1900.7; new 1900.6 added 43441
1900.7 Redesignated from 1900.6 43441
1901.204 (a)(27) added; interim 41389
1902 Authority citation revised 54788
1902.1—1902.16 (Subpart A) Heading revised 3778
1902.1 Introductory text added 3778
(c) amended 54788
1902.2 (e) amended 54788
1902.4 Added 3778
1902.50 Added; OMB number 3778
1902.104 (a)(2) introductory text and (3) amended 54788
1924.4 (i)(4) through (7) redesignated as (i)(5) through (8); new (i)(4) and (9) added 6882
Regulation at 59 FR 6882 eff. date corrected to 3–16–94 9805
1924.5 (f)(1)(iii) introductory text and (F) revised 43723
1924.13 (a)(3), (e)(1)(iii)(B)(*2*), (iv), (v), (vii)(B)(*1*), (2)(i)(B), (G), (H), (ii)(C), (iii)(A), (iv), (v) and (viii) revised 6882
Regulation at 59 FR 6882 eff. date corrected to 3–16–94 9805
1924.50 Revised; OMB number 6885
Regulation at 59 FR 6885 eff. date corrected to 3–16–94 9805
1924.1—1924.50 (Subpart A) Exhibit D amended 43723
1924.60 (c)(3) and (d)(2) amended 8519
1930.123 (i) amended 6885
Regulation at 59 FR 6885 eff. date corrected to 3–16–94 9805
1930.101—1939.150 (Subpart C) Exhibit B amended 3779
Exhibit B, B–3 and B–8 amended 6886
Regulation at 59 FR 6886 eff. date corrected to 3–16–94 9805
1940.590 (j) added; interim 41389
1941 Authority citation revised 54788
1941.19 (b)(2) amended 22961
(a) revised; (b)(4), (5) and (6) redesignated as (b)(5), (6) and (7) and (b) through (i) redesignated as (c) through (j); introductory text, new (b) and new (c)(4) added; new (f)(1) amended 25799
1941.25 (a) introductory text and (b) revised; (a)(5) and (6) added 16772
(a)(4) revised 25800
1941.35 (b) amended 54788

CHANGES JANUARY 3, 1994 THROUGH DECEMBER 30, 1994

1942 Authority citation revised 54788
1942.7 (e) amended 54788
1942.12 (a) amended 54788
1942.123 (j) amended 54788
1942.306 (a)(10) added; interim 26587
1942.386 Added 12156
1942.501 Regulation at 56 FR 58178 confirmed 11531
1942.504 Regulation at 56 FR 58178 confirmed 11531
1942.507 Regulation at 56 FR 58178 confirmed 11531
1942.510 Regulation at 56 FR 58178 confirmed 11531
1942.511 Regulation at 56 FR 58178 confirmed 11531
1942.513 Regulation at 56 FR 58178 confirmed 11531
1943 Authority citation revised 54788, 66443
1943.17 (b) amended 25800
1943.19 (a)(2) and (b)(4) removed; (a)(3) through (8) and (b)(3) redesignated as (a)(2) through (7) and (b)(4) and (b), (d), (e) and (f) redesignated as (d) through (g); introductory text, (a)(1), new (2) and new (c) revised; new (b) and new (d)(3) added; new (f)(1) and new (g) amended 25800
(b)(1) amended 22962
1943.24 (b)(1)(i) amended 25801
1943.25 (c)(2), (3) and (4) redesignated as (c)(4), (5) and (6); (c)(1) and new (4) revised; new (c)(2) and new (3) added 16773
1943.35 (b)(2) and (c)(1) amended 54788
(b)(3) amended 54789
1943.38 (a) amended 25801
1943.69 (a)(2) and (b)(4) removed; (a)(3) through (8) and (b)(3) redesignated as (a)(2) through (7) and (b)(4); introductory text, (a)(1), new (2), (c) introductory text, (1) and (2) revised; new (b)(3) added 25801
(b)(1) amended 22962
1943.75 (c)(2), (3) and (4) redesignated as (c)(4), (5) and (6); (c)(1) and new (4) revised; new (c)(2) and new (3) added 16773
1943.85 (b)(2), (3) and (c)(1) amended 64788
1943.88 (a) amended 25801
1943.101—1943.142 (Subpart C) Added; interim 66443
1944 Authority citation revised 7193, 54788
1944.32 (b)(2) and (c) amended 54788
1944.175 (e)(2) amended 54788
(f) amended 54789
1944.205 Amended 6886, 6897
Regulations at 59 FR 6886 and 6897 eff. date corrected to 3–16–94 9805
1944.211 (a)(4), (6)(i) and (ii) revised; (a)(6)(iii) removed; (a)(6)(iv) redesignated as (a)(6)(iii) 6886
Regulation at 59 FR 6886 eff. date corrected to 3–16–94 9805
1944.212 (b) introductory text, (c)(1), (2), (3)(ii), (g), (i) and (j) introductory text revised; (c)(3)(iii) added 6887
(l)(1) amended 6897
Regulations at 59 FR 6887 and 6897 eff. date corrected to 3–16–94 9805
1944.213 (c)(6), (10), (d) introductory text, (1)(ii) and (e)(1) introductory text revised; (c)(12) removed; (b)(4), (5) and (6) redesignated as (b)(5), (6) and (7); new (b)(4) added 6887
Regulation at 59 FR 6887 eff. date corrected to 3–16–94 9805
1944.215 (a), (b) introductory text, (1) introductory text and (e) introductory text revised; (b)(1)(iii) and (h)(1) amended; (w)(3) added 6887
(r)(6)(v) and (u) amended 6897
Regulations at 59 FR 6887 and 6897 eff. date corrected to 3–16–94 9805
(a)(13) revised 49346
1944.222 (g) amended 6890, 6897
(a) amended 6896
Regulations at 59 FR 6890, 6896 and 6897 eff. date corrected to 3–16–94 9805
1944.224 (a)(3)(i) amended 6890

CHANGES JANUARY 3, 1994 THROUGH DECEMBER 30, 1994

TITLE 7 Chapter XVIII—Con.

Regulation at 59 FR 6890 eff. date corrected to 3-16-94 9805
1944.231 (a) amended; (e)(2), (3) and (4) redesignated as (e)(3), (4) and (5); (e) introductory text revised; new (e)(2) added 6890
(b), (c)(6), (d) introductory text and (i)(1)(vi) amended 6896
(c) heading, (1), (3), (4), (5) introductory text, (6), (8), (e)(4), (5), (f)(2), (i)(1)(i), (iv), (v), (viii), (5)(iv), (j)(3) and (k)(3) amended 6897
Regulations at 59 FR 6890, 6896 and 6897 eff. date corrected to 3-16-94 9805
1944.232 (c) amended 6897
Regulation at 59 FR 6897 eff. date corrected to 3-16-94 9805
1944.235 (a)(1) removed; (a)(2) through (5) redesignated as (a)(1) through (4); new (a)(2) and (c)(1) introductory text revised; (b)(3) and (c)(1)(viii) added 6890
(e)(1) and (f)(1) amended 6896
(c)(1)(v), (vii) introductory text, (2)(ii), (d), (e)(1), (2), (f)(1), (h) introductory text, (1), (2) and (3) amended 6897
Regulations at 59 FR 6890, 6896 and 6897 eff. date corrected to 3-16-94 9805
(f)(1) amended 54788
(g) amended 54789
1944.236 (c)(3) amended 6890
(e)(2) amended 6896
(d) amended 6897
Regulations at 59 FR 6890, 6896 and 6897 eff. date corrected to 3-16-94 9805
1944.237 (a) and (c)(2) revised 6890
Regulation at 59 FR 6890 eff. date corrected to 3-16-94 9805
1944.239 Introductory text amended 6896
Regulation at 59 FR 6896 eff. date corrected to 3-16-94 9805
1944.246 (b)(3) amended 6896
(b)(2)(ii) amended 6897
Regulations at 59 FR 6896 and 6897 eff. date corrected to 3-16-94 9805
1944.201—1944.250 (Subpart E) Exhibits A and A-7 amended 6891
Exhibit A-8 amended 6892, 49346
Exhibits A-6, A-9 and A-10 amended 6896
Exhibits A, A-6 and B amended 6897
Regulations at 59 FR 6891, 6892, 6896 and 6897 eff. date corrected to 3-16-94 9805
1944.251—1944.302 (Subpart F) Revised 22225, 22235
1944.506 (e)(1) revised 7193
1945 Authority citation revised 25801, 54788
1945.126 (b)(3) amended 54788
(a) amended 54789
1945.163 (a)(2)(v), (xx) and (d) revised 16774
1945.169 (a) revised; (b)(3) through (7) redesignated as (b)(4) through (8) and (b) through (n) redesignated as (d) through (p); introductory text, new (b), (c) and (d)(3) added; new (e)(1), (f)(3), (h)(3), (4), (l) introductory text, (3) and (p)(2) amended 25801
(j) revised 16774
(b)(1) amended 22962
1945.175 (c) revised 16774
(c)(1)(iii) amended 25803
1945.185 (a) amended 54788
1948.103 (c)(4) amended; interim 24636
1951.201 Amended; interim 41389
1951.261 (b)(1)(i)(A)(*1*) and (*2*) removed; CFR correction 63698
1951.506 (a)(3) and (4) revised 54789
1951.910 (b) revised 25803
1951.951—1951.1000 (Subpart T) Added; interim 53081
1951.1000 OMB number; interim 53083
1955.3 Regulation at 58 FR 68723 eff. date corrected to 12-29-94 15966
1955.4 (a) revised 43441
1955.9 Regulation at 58 FR 68723 eff. date corrected to 12-29-94 15966
1955.10 Regulation at 58 FR 68724 eff. date corrected to 12-29-94 15966
1955.15 Regulation at 58 FR 68725 eff. date corrected to 12-29-94 15966

CHANGES JANUARY 3, 1994 THROUGH DECEMBER 30, 1994

1955.18 Regulation at 58 FR 68725 eff. date corrected to 12-29-94 15966
1955.107 Regulation at 58 FR 68725 eff. date corrected to 12-29-94 15966
1956.102 Existing text designated as (a); (a) heading and (b) added 46160
1956.143 Added 46160
1956.147 (a)(3)(iv) and (v)(B) amended 46162
1956.150 Revised (OMB number) 46162
1980 Authority citation revised 28466
1980.490 Added; interim 28466
1980.498 Regulation at 58 FR 41172 confirmed 23615
2003.1—2003.5 (Subpart A) Exhibit A amended; interim 41389
2018.254 Introductory text revised 3651

Chapter XXXIV—Cooperative State Research, Education, and Extension Service, Department of Agriculture (Parts 3400—3499)

Chapter XXXIV Heading revised; nomenclature change 68073
3402 Revised 68073

Chapter XLII—Rural Development Administration, Department of Agriculture (Part 4284)

4284.501—4284.600 (Subpart F) Added; interim 41389
4285 Added 38342

Proposed Rules:

0 ..... 9114, 32138
1 ..... 9114, 32138, 51389
6 28495
7 32138
13 2307
28 ..... 4257, 12862, 15865
29 ..... 14124, 60919
46 ..... 35487, 46772
47 ..... 9114, 32138
50 ..... 9114, 32138
51 ..... 1490, 8871, 9114, 32138
52 ..... 9114, 13252, 26762, 32138
53 ..... 9114, 32138
54 ..... 9114, 32138
55 38944
56 ..... 15866, 17154, 38944
58 38136
59 ..... 18979, 38944
61 6914
68 55067
70 ..... 38944, 52469, 56573
110 16400
180 ..... 9114, 32138
201 ..... 25706, 47286
210 30218
220 30218
246 ..... 16146, 29549
271 ..... 44866, 63265
272 60079
273 ..... 2779, 17050, 44343, 44866, 52928, 60087, 63265
274 60079
275 63265
277 60079
300 ..... 13256, 19753, 22538, 24968, 53606, 56412
301 ..... 12553, 31561, 36996
318 ..... 9136, 13256, 19753
319 ..... 3002, 22538, 24968, 29557, 46572, 53606, 56412, 59070, 65280
322 36373
372 ..... 28814, 37442
400 30533
406 ..... 19661, 30536
457 ..... 28016, 28022, 28027, 30537, 48827
700—799 (Ch. VII) 22938
701 1293
704 16780
708 17495
723 1493
735 26146
736 26146
737 26146
738 26146
739 26146
740 26146
741 26146
742 26146
782 52931
792 43504
800 9424
905 46361
906 ..... 38138, 45241
915 15658
916 63935
917 63935
920 ..... 33451, 41717, 63731
923 26146
925 36091
928 45630

CHANGES JANUARY 3, 1994 THROUGH DECEMBER 30, 1994

TITLE 7 *Proposed Rules:—Con.*

929 56007
930 ....4259, 26603, 63273
944 ....9140, 15661, 33451, 36091, 46361
945 ....40477, 61286
947 39479
955 12554
956 56254
959 11008
966 60919
980 33453
981 46203
982 9425
985 64624
989 36093
993 25841
999 25841
1001 ....8873, 40418, 44074, 64524
1002 ....8873, 40418, 44074, 64524
1004 ....10326, 40418, 41413, 44074, 64524
1005 ....1305, 40418, 44074, 60571, 60572, 60574, 64524
1006 ....40418, 44074, 64524
1007 ....1305, 5132, 40418, 44074, 60572, 61070, 64524
1011 ....1305, 7665, 40418, 44074, 55377, 60572, 60574, 64524
1012 ....40418, 44074, 64524
1013 ....40418, 44074, 64524
1030 ....260, 22138, 36094, 40418, 44074, 54952, 63733, 64524
1032 ....40418, 44074, 60573, 64524
1033 ....40418, 44074, 64524
1036 ....33922, 40418, 44074, 44088, 64524
1040 ....8874, 17497, 26603, 40418, 44074, 64464, 64524
1044 ....40418, 44074, 64524
1046 ....1305, 15348, 40418, 44074, 60572, 60574, 64524
1049 ....40418, 44074, 64524
1050 ....40418, 44074, 64524
1064 ....40418, 44074, 64524
1065 ....260, 22138, 40418, 44074, 54952, 63733, 64524
1068 ....260, 22138, 40418, 44074, 54952, 63733, 64524
1075 ....40418, 44074, 64524
1076 ....260, 22138, 40418, 44074, 54952, 63733, 64524
1079 ....260, 22138, 40418, 44074, 54952, 60335, 63733, 64524, 66278
1093 ....5132, 40418, 44074, 64524
1094 ....1307, 5132, 40418, 44074, 64524
1096 ....5132, 40418, 44074, 64524
1099 ....5132, 40418, 44074, 64524
1106 ....6915, 36095, 40418, 44074, 64524
1108 ....5132, 40418, 44074, 64524
1124 ....8546, 40418, 44074, 64524
1126 ....17498, 40418, 44074, 64524
1131 ....6916, 40418, 44074, 56414, 64524
1134 ....40418, 44074, 64524
1135 ....8546, 40418, 44074, 64524
1137 ....33455, 40418, 44074, 64524
1138 ....40418, 44074, 64524
1139 ....40418, 44074, 64524
1150 4260
1205 39480
1208 33400
1210 ....4013, 17739, 44646
1212 16571
1220 52475
1230 24971
1250 ....13460, 31174, 46936
1403 43504
1410 16780
1413 ....16149, 39707, 46937, 49214, 55378
1421 46937
1425 44947
1427 9674
1468 ....22546, 47564
1499 ....6916, 12200
1530 ....23017, 28286
1703 38377
1710 ....28495, 36998, 39975
1714 39975
1718 49594
1726 ....4603, 28924, 40315
1744 ....10327, 19051
1751 53939
1753 ....10327, 19051
1755 ....19661, 44347
1767 45631
1770 47097
1785 39975
1823 23018
1910 23018
1924 42778
1927 24362
1941 ....2307, 23018
1942 ....12200, 23018, 40478, 42783
1943 ....2307, 23018
1944 23018
1945 ....2307, 5737, 23018
1948 ....23018, 30717
1951 ....2307, 22548, 23018, 30717
1972 30717
1980 ....12200, 14371, 14769, 23018, 23173, 30717, 32660
2812 24973
3016 53706
3017 65607
3402 48978
4284 40478

CHANGES JANUARY 3, 1994 THROUGH DECEMBER 30, 1994

4285 23804

TITLE 8—ALIENS AND NATIONALITY

Chapter I—Immigration and Naturalization Service, Department of Justice (Parts 1—499)

3.1 Regulation at 57 FR 11570 confirmed; (d)(1–a) revised 1899
(a)(1) revised 47231
3.12 Regulation at 57 FR 11571 confirmed 1899
3.13 Regulation at 57 FR 11571 confirmed and amended 1899
3.14 Regulation at 57 FR 11571 confirmed 1899
3.15 Regulation at 57 FR 11571 confirmed 1899
3.16 Regulation at 57 FR 11571 confirmed 1899
3.17 Regulation at 57 FR 11571 confirmed 1899
3.18 Regulation at 57 FR 11571 confirmed 1899
3.19 Regulation at 57 FR 11571 confirmed 1899
3.20 Regulations at 57 FR 11571 and 11572 confirmed 1899
3.21 Regulations at 57 FR 11571 and 11572 confirmed 1899
3.22 Regulation at 57 FR 11571 confirmed 1899
3.23 Regulation at 57 FR 11571 confirmed 1899
3.24 Regulation at 57 FR 11571 confirmed 1899
3.25 Regulation at 57 FR 11571 confirmed 1899
3.26 Regulations at 57 FR 11571 and 11572 confirmed and revised 1899
3.27 Regulations at 57 FR 11571 and 11572 confirmed 1899
3.28 Regulation at 57 FR 11571 confirmed 1899
3.29 Regulation at 57 FR 11571 confirmed 1899
3.30 Regulation at 57 FR 11571 confirmed 1899
3.31 Regulations at 57 FR 11571 and 11572 confirmed 1899
3.32 Regulations at 57 FR 11571 and 11572 confirmed 1899
3.33 Regulations at 57 FR 11571 and 11573 confirmed 1899
Revised 1900
3.34 Regulations at 57 FR 11571 confirmed 1899
3.35 Regulation at 57 FR 11571 confirmed 1899
3.36 Regulation at 57 FR 11571 confirmed 1899
3.37 Regulations at 57 FR 11571 and 11573 confirmed 1899
(b) added 1900
3.38 Regulation at 57 FR 11571 confirmed 1899
3.39 Regulations at 57 FR 11571 and 11573 confirmed 1899
3.40 Regulation at 57 FR 11571 confirmed 1899
100.2 Revised 60068
103 Technical correction 39394
103.1 Regulation at 58 FR 44608 confirmed 17921
Revised 60070
103.2 (a) revised 1460
(b)(2) and (3) redesignated as (b)(18) and (16); (b) heading, (1) heading and new (18) heading revised; new (b)(16)(i) and (ii) amended; new (b)(2), new (3), (4) through (15), (17) and (19) added 1461
(a)(1) revised; interim 33905
103.3 Regulation at 57 FR 11573 confirmed 1899
103.5 (a)(1)(i) and (iii) introductory text amended; (a)(1)(iii)(C), (2), (3) and (4) revised; (a)(8) added 1463
103.5b Added 1463
103.7 Regulation at 57 FR 11573 confirmed 1899
(b)(1) amended 26590, 30518
(b)(1) and (c)(1) amended 51095
204 Authority citation revised 38881
204.1 Regulation at 58 FR 48778 eff. date delayed to 3–20–95 47063
204.3 Revised 38881
(e)(2)(iii) correctly designated 42878
204.5 (d) amended; interim 502
(m)(1) amended; interim 27229

CHANGES JANUARY 3, 1994 THROUGH DECEMBER 30, 1994

TITLE 8 Chapter I—Con.

Regulation at 59 FR 502 confirmed....51360
204.6 Regulations at 58 FR 44608 and 44609 confirmed....17921
208.1 (a), (b) and (c) amended; eff. 1-4-95....62297
208.2 (a) and (b) amended; eff. 1-4-95....62298
208.3 (a) revised; (c) added; eff. 1-4-95....62298
208.4 (a) revised; eff. 1-4-95....62298
208.7 Heading, (a) and (b) introductory text revised; (b)(3) added; (c) introductory text, (1), (2) and (d) amended; eff. 1-4-95....62298
208.8 Revised; eff. 1-4-95....62299
208.9 (a) through (e) revised; (f) amended; (g) added; eff. 1-4-95....62299
208.10 Amended; eff. 1-4-95....62300
208.11 Revised; eff. 1-4-95....62300
208.12 (a) amended; eff. 1-4-95....62300
208.13 (b)(1)(ii) and (2)(ii) amended; eff. 1-4-95....62300
208.14 Heading revised; (a) and (b) amended; (b) and (c) redesignated as (c) and (d); new (b), (d)(4) and (e) added; new (d)(2) and new (3) amended; eff. 1-4-95....62300
208.16 (a) and (c)(2)(ii) revised; (b)(4) amended; eff. 1-4-95....62301
208.17 Revised; eff. 1-4-95....62301
208.18 (a) and (b) revised; eff. 1-4-95....62301
208.20 Revised; eff. 1-4-95....62301
208.21 (a) introductory text revised; (a)(2) amended; (a)(3) redesignated as (a)(4); new (a)(3) added; eff. 1-4-95....62301
208.24 (a) introductory text, (b) introductory text and (c) revised; (a)(3) amended; (f) removed; (g) redesignated as (f); eff. 1-4-95....62301
210a Removed....24032
210a.8 Regulation at 56 FR 38333 confirmed....26594
211 Technical correction....39394
211.1 (b)(1)(i) introductory text revised....26590
Regulation at 58 FR 48778 eff. date delayed to 3-20-95....47063
211.3 Regulation at 58 FR 48778 eff. date delayed to 3-20-95....47063
211.5 Regulation at 58 FR 48778 eff. date delayed to 3-20-95....47063
212 Authority citation revised....13870
212.1 (g) amended....1467
(l) correctly designated....1992
Regulation at 58 FR 38046 confirmed; (e)(3) revised....35615
(e)(4)(i) revised....51095
212.12 (e) revised; (g)(1) amended....13870
214 Authority citation revised....1463
214.1 (a) redesignated as (a)(3); (a)(1), (2) and new (3) heading added; (c) and (d) revised....1463
Regulation at 56 FR 38333 confirmed....26594
214.2 (h)(1)(ii)(B)(*1*), (4)(i)(B)(*5*), (viii)(A)(*1*) and (B)(*2*) revised; (h)(2)(i)(B) amended; (h)(4)(viii)(C) added....1470
Regulation at 56 FR 38333 confirmed....26594
(h)(4)(vii)(C), (o) and (p) revised....41830
Regulation at 59 FR 41830 eff. date corrected to 8-15-94....42487
(h)(3)(iii)(C), (v)(B), (C), and (15)(ii)(A) revised....51102
(o)(8)(ii), (p)(3) and (8) corrected; (p)(7)(i)(B) correctly added....55910
216 Heading revised....26590
Authority citation revised....26590
Technical correction....39394
216.1 Amended....26590
216.2 (b) and (c) amended....26590
216.3 Revised....26590
216.4 Heading revised; (a)(1) and (2) amended....26590
(a)(6) amended....26591
216.5 Heading and (a) introductory text revised; (b) and (c) amended....26591
216.6 Added....26591
217.3 (a) amended....51095
223 Revised....1464
223.1 Regulation at 58 FR 48778 eff. date delayed to 3-20-95....47063
223a Removed....1465

CHANGES JANUARY 3, 1994 THROUGH DECEMBER 30, 1994

223a.4 Regulation at 58 FR 48778 eff. date delayed to 3–20–95 47063
235 Technical correction 39394
235.9 Regulation at 58 FR 48778 eff. date delayed to 3–20–95 47063
235.11 (a) and (c) revised 26592
236.3 (a) introductory text revised; (b), (c), (4) and (d) amended; eff. 1–4–95 62302
238.3 (a) revised; (b) amended 1617
(b) amended 1618
238.4 Amended 1618
241.1 Regulation at 56 FR 38333 confirmed 26594
242 Technical correction 39394, 43723
242.1 (a) revised; eff. 8–17–95 42414
242.2 Regulation at 57 FR 11573 confirmed.....1899
(a)(1) and (c)(1) revised; eff. 8–17–95.....42415
242.4 Revised; eff. 8–17–95 42415
242.7a Regulation at 56 FR 38333 confirmed 26594
242.8 Regulation at 57 FR 11574 confirmed.....1899
Regulation at 56 FR 38333 confirmed; (a) amended 26594
242.17 (a) revised 26593
Regulation at 56 FR 38333 confirmed; (d) amended 26594
(c)(1), (3), (4), (iv), (5) and (e) amended; (c)(2) introductory text revised; eff. 1–4–95 62302
242.18 Heading and (c) heading revised; (a), (b) and (c) amended; eff. 1–4–95.....62302
242.20 Amended 26595
242.23 Regulation at 56 FR 38333 confirmed 26594
245.1 (a)(3)(iii), (b)(7) through (10), (11), (12), (13) (14), (15) and (c) through (g) redesignated as (a)(3)(iv), (c)(1) through (4), (b)(7), (8) (c)(5), (6) and (7) and (d) through (h); (b) heading and introductory text revised; new (a)(3)(iii) and new (c) introductory text added; (a) and new (g) amended.....51095
245.2 (a)(1), (5)(i), (ii), (iii), (b) and (c) amended; interim 33905
(a)(5)(ii) amended 51095
245.3 Amended; interim 33905
245.7 (a) amended; interim.....33905
245.10 Added.....51095
(b) corrected; (b)(3) correctly added 53020
245a.2 Regulation at 58 FR 45236 confirmed.....1471
245a.3 (d)(1) revised; interim.....33905
248 Authority citation revised 1465
248.1 (a) amended; (b) revised.....1465
248.3 (a), (b) and (c) revised; (d) removed 1466
251.1 Regulation at 58 FR 48779 eff. date delayed to 3–20–95 47063
252.1 Regulation at 58 FR 48779 eff. date delayed to 3–20–95 47063
264.1 (b) amended; (c)(1) removed; (c)(2) redesignated as (c)(1) 1466
264.4 Added.....1466
264.5 (g) added 1466
(e)(2)(i) amended; interim 33905
264.6 Added 1466
274a.2 Regulation at 58 FR 48780 eff. date delayed to 3–20–95 47063
274a.12 Regulation at 59 FR 41845 eff. date corrected to 8–15–94 42487
Regulation at 58 FR 48780 eff. date delayed to 3–20–95 47063
(c)(10) corrected; CFR correction.....52894
(c)(8) revised; (c)(10) and (11) amended; (c)(13) removed; eff. 1–4–95 62302
274a.13 (a) and (d) amended; interim 33905
(a) revised; (d) amended; eff. 1–4–95 62303
286.1 (e) amended 49349
286.2 Revised.....49348
286.3 (a) revised.....49348
286.4 (c) amended 49349
286.5 (b), (c) and (d) revised.....49348
(e) and (g) amended 49349
286.6 Amended 49349
287 Technical correction 43723
287.1 (c), (d) and (e) removed; (f) through (i) redesignated as (c) through (f); new (g) added; eff. 8–17–95 42415
287.2 Revised; eff. 8–17–95 42415
287.5 Revised; eff. 8–17–95 42415
287.7 (a)(1) revised; eff. 8–17–95 42418

CHANGES JANUARY 3, 1994 THROUGH DECEMBER 30, 1994

TITLE 8 Chapter I—Con.

287.8 Added; eff. 8–17–95 42418
287.9 Added; eff. 8–17–95 42420
287.10 Added; eff. 8–17–95 42420
287.11 Added; eff. 8–17–95 42420
292.3 Regulation at 57 FR 11574 confirmed 1899
292.4 (a) amended 1466
299.1 Revised 25556
Table corrected 35978
Regulation at 58 FR 48780 eff. date delayed to 3–20–95 47063
299.3 Revised 25558
299.4 Revised 25558
299.5 Revised 25559
Table corrected 35978
Table amended (OMB numbers); eff. 1–4–95 62303
316.4 Regulation at 58 FR 48780 eff. date delayed to 3–20–95 47063
334.2 Regulation at 58 FR 48780 eff. date delayed to 3–20–95 47063
499.1 Revised 25561

Proposed Rules:

1 29386
3 ....24976, 24977, 29386, 53946
103 ....1308, 1317, 5740, 14779, 17283, 29386
204 36729
208 ....14779, 29386
211 1317
212 17283
214 ....5533, 35866, 41843
216 1317
217 17283
235 ....1317, 17283
236 14779
242 ....1317, 14779, 29386
245a 24978
264 17283
274a 5533, 14779, 41843
286 ....7227, 17283
340 38381

TITLE 9—ANIMALS AND ANIMAL PRODUCTS

Chapter I—Animal and Plant Health Inspection Service, Department of Agriculture (Parts 1—199)

2.31 (d)(1)(x)(C) amended 67611
2.38 (h)(2) amended 67612
2.78 (b) amended 67612
11.1 Footnote 1 amended 67612
11.7 Footnote 6 amended 67612
50 Authority citation revised 67612
50.16 Footnote 1 amended 67612
51 Authority citation revised 67612
51.1 Amended 52235
Footnote 1 amended 67612
51.3 (b)(2) amended; interim 12533
(a)(4) added 21635
Regulation at 59 FR 12533 confirmed 51103
(a)(1), (2)(i), (3) and (4) amended; (a)(2)(ii) revised 52235
51.6 (c) revised; interim 12533
Regulation at 59 FR 12533 confirmed 51103
54 Authority citation revised 67612
54.1 Amended 21920, 48993
Footnote 1 amended 67612
54.11 Amended 67612
71 Authority citation revised 67612
71.19 (g) amended 67612
72.6 Footnote 3 amended 67612
72.13 Footnote 4 amended 67612
75 Authority citation revised 67613
75.4 OMB number 67133
Footnotes 1, 2 and 3 amended 67613
77 Authority citation revised 67613
77.1 Amended 9071
Amended; interim 29186, 31922, 36692, 60886
Regulation at 59 FR 29186 confirmed 44893
Regulation at 59 FR 36692 confirmed 60551
Footnote 1 amended 67613
77.3 Revised 9072
78 Technical correction 2649
Authority citation revised 67613
78.1 Amended 9399, 18951, 31923, 35617
(a)(9) amended 67613
78.7 OMB number 67133
78.8 OMB number 67133
78.9 OMB number 67133
78.12 OMB number 67133
78.22 OMB number 67133
78.23 OMB number 67133
78.30 (a) amended; (c) added 18952
78.31 OMB number 67133
78.32 Revised; interim 12533
Regulation at 59 FR 12533 confirmed 51103
OMB number 67133
78.41 (b) and (c) amended; interim 14360

CHANGES JANUARY 3, 1994 THROUGH DECEMBER 30, 1994

(a) and (b) amended; interim 15613, 47534
Regulation at 59 FR 14360 confirmed.....36024
78.43 Regulation at 58 FR 68506 confirmed 22497
79 Authority citation revised 21921, 67613
79.1 Amended 21921
79.2 (a)(1) through (7) redesignated as (a)(2)(i) through (vii); (a) introductory text and new (2)(iv) revised; new (a)(1) and (2) introductory text added; new (a)(2)(ii), (iii), (v), (vi) and (vii) amended.....21921
(a)(2)(ii) and (vii) amended 21992
Footnote 1 amended 67613
79.3 (a) and (b) amended.....21922
Footnote 2 amended 67613
82 Authority citation revised 67613
82.1 Footnote 3 amended.....67613
82.3 Footnote 3 amended.....67613
82.30 Footnote 1 amended 67613
82.32 Footnote 2 amended 67613
82.33 Footnote 4 amended 67613
82.37 Footnote 7 amended 67613
85 Authority citation revised 67613
85.1 Footnotes 1, 5 and 6 amended.....67613
85.5 OMB number.....67133
85.6 OMB number.....67133
85.10 OMB number 67133
91 Authority citation revised 48994, 67613
91.3 (a) amended 48994
Footnote 1 amended 67613
91.5 Footnote 2 amended.....67614
91.6 (a)(2) Footnote 5 redesignated as Footnote 4; (a)(3) revised.....48994
91.8 (a) introductory text revised; (a)(2) Footnote 5 redesignated as Footnote 4.....48994
OMB number 67133
Footnote 4 amended 67614
91.9 OMB number.....67133
91.14 (a)(1)(iii) removed 9617
Regulation at 59 FR 9617 eff. date confirmed as 5–2–94.....17921
(a)(1)(i)(B) revised; (a)(15)(ii) through (vi) redesignated as (a)(15)(iii) through (vii); new (a)(15)(ii) added.....21637
OMB number 67133
92.100—92.107 (Subpart A) Footnotes 2 through 13 redesignated as Footnotes 3 through 14; interim 10732
Regulation at 59 FR 10732 comment period extended.....34375
Footnotes 11 and 13 removed; Footnotes 12, first 14 and second 14 redesignated as Footnotes 11, 12 and 13 47068
Regulation at 59 FR 10732 confirmed.....47234
92.100 Amended; interim.....10732
Regulation at 59 FR 10732 comment period extended.....34375
Amended 47068
Regulation at 59 FR 10732 confirmed.....47234
92.101 (b)(3)(i) revised; interim.....10732
Regulation at 59 FR 10732 comment period extended.....34375
(c)(3)(ii) amended 36026
Regulation at 59 FR 36026 eff. date confirmed as 9–13–94 44893
(b)(3)(i)(B) and (I) amended 47068
Regulation at 59 FR 10732 confirmed; (b)(3)(i)(B) and (C) revised; (b)(3)(i)(E), (I) and (J) amended 47234
(b)(3)(i)(B) and (I) corrected 63881
OMB number 67133
Footnotes 2 through 5 amended.....67614
92.102 (a) revised; (d) added.....36026
Regulation at 59 FR 36026 eff. date confirmed as 9–13–94 44893
92.103 Heading, footnote and (a)(2)(v) removed; (a)(2)(i) through (iv) redesignated as (a)(2)(ii) through (v); (a) introductory text, new (2)(i) and (viii) added; (a)(1), new (2)(ii) and new (vi) revised; (a)(2)(vii) amended 47068
(a)(2)(iv) through (vii) added; interim.....10733
Regulation at 59 FR 10733 comment period extended.....34375
Regulation at 59 FR 10733 confirmed.....47234
Footnote 9 revised.....47235
Footnotes 8 and 9 amended 67614
92.104 (c)(12) and (13) redesignated as (c)(15) and (16); new

CHANGES JANUARY 3, 1994 THROUGH DECEMBER 30, 1994

TITLE 9 Chapter I—Con.

(c)(12), new (13), (14), (d)(8), (9), and (10) added; interim 10733
Regulation at 59 FR 10733 comment period extended 34375
Regulation at 59 FR 10733 confirmed 47234
(c)(14) and (d)(10) revised; (c)(15) and (16) redesignated as (c)(16) and (17); new (c)(15) and (d)(11) added 47235
92.105 (b) amended 36026
Regulation at 59 FR 36026 eff. date confirmed as 9–13–94 44893
(a) revised 47069
92.106 (a) amended 36026
Regulation at 59 FR 36026 eff. date confirmed as 9–13–94 44893
(c)(5) and (6) removed; (c)(7) redesignated as (c)(5); (a), (b)(2), (4), (c)(2)(ii)(K), (3)(i)(A), (*1*), (B), (ii)(D), (E), (iii), new (c)(5)(iii) heading, undesignated text and (d) introductory text amended; (c) heading, undesignated text, (1), (2)(i) introductory text, (3) heading, introductory text, (i)(A)(3), new (5) introductory text, (i) and (ii) revised; (c)(2)(ii)(L) through (P), (3)(i)(A)(4), (ii)(A)(1) and (2) added 47069
Footnote 11 revised 47235
Footnote 11 amended 67614
92.201 Footnote 3 amended 67614
92.204 Footnote 5 amended 67614
92.215 OMB number 67133
92.301 (c)(1) revised; interim 24888
Regulation at 59 FR 24888 confirmed 46725
OMB number 67133
Footnote 4 and (c)(2)(viii)(D) amended 67614
92.304 (a)(3)(i) amended 31924
(a)(4)(ii) and (7)(ii) amended 52237
Regulation at 59 FR 52237 eff. date confirmed as 12–16–94 63698
Footnote 13 amended 67614
92.308 (a)(2) amended 9073
(a)(2) amended; interim 24888
Regulation at 59 FR 24888 confirmed 46725
(b), Footnotes 16 and 17 amended 67614
92.316 Amended 28216
92.324 Footnote 21 amended 67614
92.401 Footnote 4 amended 67614
92.404 (c)(3) redesignated as (c)(4); new (c)(3) added; (c)(1) and new (c)(4) amended 28216
(a)(4)(i) amended 31924
Footnote 6 amended 67615
92.405 (a) amended 52241
92.411 (b)(1) and (2) amended 52241
92.418 (a) amended 28216
92.419 (a) amended; (c) removed 28216
92.420 Revised 28216
92.427 (c)(5) added 24886
(c)(2) revised; eff. 1–23–95 65897
92.430 (a), (b)(2)(i), (ii), (4), (5), (6), (c) introductory text, (1), (3) and (d) amended; (b)(3)(ii) redesignated as (b)(3); (b)(1)(ii) and new (3) revised 9620
Footnote 11 amended 67615
92.431 (a)(4) and Footnote 15 amended 67615
92.434 (c) and Footnote 21 amended 67615
92.435 Removed 52241
92.501 Footnote 4 amended 67615
92.504 (c)(3) redesignated as (c)(4); new (c)(3) added; (c)(1) and new (4) amended 28216
(a)(4)(i) amended 31924
Footnote 6 amended 67615
92.518 Amended 28216
92.519 OMB number 67133
92.522 (a), (b)(2)(i), (ii), (4), (5), (6), (c) introductory text, (1), (3) and (d) amended; (b)(3)(i) removed; (b)(3)(ii) redesignated as (b)(3); (b)(1)(ii) and new (3) revised 9621
Footnote 10 amended 67615
92.523 (a)(4) and Footnote 14 amended 67615
92.700—92.701 (Subpart G) Added; interim 29187
93 Authority citation revised 67615
93.3 (b) amended 67615
93.4 (a)(3) and (4) amended 67615
93.5 Amended 67615
93.8 OMB number 67133
94 Authority citation revised 67615
94.0 Amended 13185
94.1 (a)(2) and (d)(1) amended 2286, 12535, 19632, 28218, 28219
(c)(1) amended 13186

CHANGES JANUARY 3, 1994 THROUGH DECEMBER 30, 1994

(d) removed 52241
94.4 Footnote 1 removed; (b) introductory text, (1), (2) and (4) revised; (b)(3) and Footnotes 2 and 3 redesignated as (b)(8) and Footnotes 1 and 2; new (b)(3), (5), (6), (7) and (c) added 13186
OMB number 67134
94.5 OMB number 67134
94.6 Footnote 1 and (e) amended 67615
(d)(2) and Footnote 3 amended; second Footnote 1 removed 67616
94.8 OMB number 67134
94.9 (b)(1)(ii)(*a*), (*b*), (iii)(*a*), (*b*) and (*c*) redesignated as (b)(1)(ii)(A), (B), (iii)(A), (B) and (C); new (b)(1)(iii) introductory text, (C)(*2*), (2), (3) and (c) amended 28218
94.11 (a) amended 2286, 12535, 19632, 28218, 28219
94.12 (b)(1)(iv)(A) revised 12536
(a) amended 28219
Footnote 1 amended 67616
94.13 Introductory text amended 28220
94.14 OMB number 67134
94.15 (b)(1) amended 67616
94.16 Footnote 1 amended 67616
94.17 Heading, (a), (h) and (o) revised; (i), (j) and (m) redesignated as (i)(1), (j)(1) and (m)(1); introductory text, (b) through (g), new (i)(1), new (j)(1), (k), (l), new (m)(1) and (n) amended; (i) introductory text, (2)through (5), (j)(2), (3) 55024
OMB number 67134
94.18 (a) revised 24638
(a) amended; interim 47236
Regulation at 59 FR 47236 confirmed; eff. 1-23-95 65898
Footnotes 1 and 2 amended 67616
94.19 OMB number 67134
95 Authority citation revised 9400
95.4 Footnotes 1 and 2 amended 67616
95.5 Footnote 1 amended 67616
95.6 OMB number 67134
95.8 OMB number 67134
95.10 OMB number 67134
95.11 Heading revised; existing text designated as (a); (b) added 9400
95.12 OMB number 67134
95.15 OMB number 67134
95.16 OMB number 67134
95.18 OMB number 67134
95.19 OMB number 67134
95.20 OMB number 67134
95.23 OMB number 67134
96.1 OMB number 67134
96.2 (b) revised 27970
96.13 OMB number 67134
97.2 Table amended 21638, 34757, 67616
98 Authority citation revised 26596, 67616
98.4 (b) amended 67616
98.13 (b) amended 67616
98.31 Existing text designated as (a); (b) added 26596
98.34 (a)(3) amended 26596
102.5 (f) amended 67616
112.1 Revised; eff. 2-21-95 43445
112.4 Introductory text revised; eff. 2-21-95 43445
112.5 Introductory text amended; eff. 2-21-95 43445
112.6 (e) and (f) added; eff. 2-21-95 43445
113.70 (b)(4) revised 19633
113.113 (c)(2)(iv)(A) amended 67616
114.2 (d)(2) and (6)(i) amended 67617
122.2 OMB number 67134
122.3 OMB number 67134
124.22 (a) amended 67617
124.40 (b)(3) amended 67617
130.1 Footnote 1 amended 67617
130.22 (b) amended 67617
130.50 Footnote 8 amended 67617
145.1 Amended 12798
145.10 (d) amended; (l) added 12798
145.12 (b) amended 12798
145.14 (a)(1) and (6) introductory text amended 12798
Footnote 1 amended 67617
145.21 Amended 12798
145.23 (d)(1)(vi), (vii), (viii), (e)(1)(ii)(*a*) and (*b*) redesignated as (d)(1)(vii), (viii), (ix), (e)(1)(ii)(A) and (B); (b)(3) introductory text, (v), (d) heading, (1)(i), (v), new (vii), (2) and (3) amended; new (d)(1)(vi) added 12798
145.31 Amended 12799

CHANGES JANUARY 3, 1994 THROUGH DECEMBER 30, 1994

TITLE 9 Chapter I—Con.

145.33 (b)(3) introductory text and (v) amended; (d)(1)(viii) Footnote 4a, (e)(1)(iii)(*a*) and (*b*) redesignated as (d)(1)(viii) Footnote 4, (e)(1)(ii)(A) and (B) 12799
145.41 (a) designation removed 12799
145.43 (b)(3)(v) and (f)(3)(ii) amended 12799
145.51 Amended 12799
145.53 (a) Footnote 1 redesignated as Footnote 7; (b)(3) introductory text and (v) amended 12799
147.1 OMB number 12799
147.2 OMB number 12799
147.3 OMB number 12799
147.5 (b) Footnote 1 redesignated as Footnote 4 and amended; OMB number 12799
Footnote 4 amended 67617
147.6 (b) introductory text, (5) and (12) through (15) amended 12799
147.7 Heading Footnote 1 redesignated as Footnote 5; introductory text, (a) heading, (1) introductory text and (e) amended 12799
(e) heading amended; (e) introductory text through (3)(xi) redesignated as (e)(1) introductory text through (iii)(K); new (e)(1) heading and (2) added 12800
147.10 Added 12801
147.11 Footnotes 1 through 4 and (a) through (j) redesignated as Footnotes 7 through 10 and (b)(1) through (10); new (a) and new (b) heading added; OMB number 12801
147.12 (c)(2) Footnote 1 redesignated as Footnote 11; OMB number 12805
Footnote 11 amended 67617
147.13 OMB number 12805
147.14 Heading Footnote 1 redesignated as Footnote 12; new Footnote 12 and (a)(2) introductory text amended; (a)(2)(i) and (ii) added 12805
(b) introductory text corrected 59640
147.15 Footnotes 4 through 11 redesignated as Footnotes 13 through 20 12805
147.16 Footnote 12 redesignated as Footnote 21 12805
147.21 OMB number 12805
147.41 Amended 12805
147.43 (a) introductory text amended 12805
151.9 Introductory text, (a) table and (b) table amended 42489
Regulation at 59 FR 42489 eff. date confirmed as 10–17–94 49875
Introductory text amended 67617
160.1 Amended 40797
166 Authority citation revised 67618
166.12 Footnote 1 amended 67618
166.15 (e) amended 67618

Chapter III—Food Safety and Inspection Service, Meat and Poultry Inspection, Department of Agriculture (Parts 300—399)

Chapter III Policy statement 34375
301.2 (rr) revised; eff. 1–5–95 62561
313.5 (a)(1) and (b)(3) amended; (a)(3) and (b)(1)(i) revised 21640
317 Compliance date extended 30875, 39941
317.2 (l) added 14539
(f)(4), (g)(2)(iv) and (m) added; (g)(2)(iii) revised 40212
317.5 (b)(12) and (13) amended; (b)(14) added 14540
(c) added 40213
317.8 (b)(37) removed 12538
317.302 (a) revised; (c) added 40213
317.309 Regulation at 58 FR 47627 confirmed 12158
(a)(1), (3), (6), (d), (e), (f)(1), (2) and (3) revised; OMB number 45194
317.312 Regulation at 58 FR 47627 confirmed 12158
(a) and (c) revised; (b) table amended; OMB number 45196
317.313 Regulation at 58 FR 47627 confirmed 12158
(j) revised 40213
(g) added 45196
317.344 Amended 45196
317.345 Regulation at 58 FR 47627 confirmed 12158
317.354 Revised 40213
317.356 (a) revised; (c), (d) and (e) added 40213

CHANGES JANUARY 3, 1994 THROUGH DECEMBER 30, 1994

317.360 Revised....40213
317.361 Revised....40214
317.362 Regulation at 58 FR 47627 confirmed....12158
(a)(2), (3), (5), (11), (13) and (16) revised; (d), (e) and (f) added....40214
317.363 Added; eff. 11–10–95....24228
317.369 OMB number....45196
317.380 Regulation at 58 FR 47627 confirmed....12158
317.400 Regulation at 58 FR 47627 confirmed....12158
(c) and (d) revised....45196
318 Technical correction....39254
318.7 (c)(4) table amended....12538, 41641
318.19 (b) amended; Footnote 1 revised....33642
318.21 (a) amended; (b)(3)(viii) and Footnote 4 revised....33642
(c)(3)(ix)(A)(*1*), (*2*), (B) and (C) amended; interim....66448
318.24 Added; eff. 1–5–95....62561
319 Technical correction....39254
319.5 (e)(2) amended....33642
319.700 (a) amended; Footnote 2 revised....33642
320.1 (b)(9) correctly designated....6897
(b)(10) added; eff. 1–5–95....62562
381 Compliance date extended....30875
Technical correction....39254
381.30 Removed....42156
381.31 Removed....42156
381.33 Revised....42156
381.116 (a) amended; (c) added....40214
381.118 (e) added....40215
381.122 Amended....40215
381.125 Undesignated text designated as (a); (b) added....14540
381.133 (a) designation and (b) removed....45196
381.134 (b)(12) and (13) amended; (b)(14) added....14540
(c) added....40215
381.153 (a) amended....33642
(b)(3)(viii) and Footnote 4 revised....33643
(c)(3)(ix)(A)(*1*), (*2*), (B) and (c) amended; interim....66448
381.402 (a) revised; (c) added....40215
381.409 Regulation at 58 FR 47628 confirmed....12158
(a)(1), (3), (6), (d), (e), (f)(1), (2) and (3) revised; OMB number....45196
381.412 Regulation at 58 FR 47628 confirmed....12158
(a) and (c) revised; (b) table amended; OMB number....45198
381.413 Regulation at 58 FR 47628 confirmed....12158
(j) revised....40215
(g) added....45198
381.445 Regulation at 58 FR 47628 confirmed....12158
381.454 Revised....40215
381.456 (a) revised; (c), (d) and (e) added....40215
381.460 Revised....40216
381.461 Revised....40216
381.462 Regulation at 58 FR 47628 confirmed....12158
(a)(2), (3), (5), (11), (13) and (16) revised; (d), (e) and (f) added....40216
381.463 Added; eff. 11–10–95....24228
381.469 OMB number....45198
381.480 Regulation at 58 FR 47628 confirmed....12158
381.500 Regulation at 58 FR 47628 confirmed....12158
(c) and (d) revised....45198
391.2 Revised....53727
391.3 Revised....53727
391.4 Revised....53727
391.5 (a) revised; interim....66449

Proposed Rules:

50....23810, 36374
53....33214, 49865
54....24979
71....33214, 49865
75....50860
77....23810, 36374
78....2312, 6593, 9938
82....33214, 49865
91....21675, 24979, 31956
92....9679, 23810, 33214, 36374, 43506, 48576, 49865, 54398
94....3029, 9939, 9941, 17999, 31957, 33214, 49865
95....9142, 18003
101....9681
102....50861
113....9681, 13257, 13896, 51390
117....53612
160....12863
161....33214, 49865
201....26767
202....9114
300—399 (Ch. III)....1499

CHANGES JANUARY 3, 1994 THROUGH DECEMBER 30, 1994

TITLE 9 *Proposed Rules:—Con.*

301.....10246
306.....6929, 21948
317.....12462, 12472, 26916, 27144, 34396
318.....550, 6929, 10246, 21948, 62629
381.....551, 6929, 10230, 12462, 12472, 21948, 22554, 27144, 35639, 44089, 62629
391.....32940

TITLE 10—ENERGY

Chapter I—Nuclear Regulatory Commission (Parts 0—199)

Chapter I Regulatory agenda.....48558
0 Authority citation revised.....17460
0.735–1 Added.....17460
0.735–2 Redesignated from 0.735–21; heading revised.....17460
0.735–8 Removed.....17460
0.735–21 Redesignated as 0.735–2.....17460
0.735–29 Removed.....17460
0.735–40 Removed.....17460
1.5 (b) amended.....17465
Revised.....63882
1.11 (c) revised.....63882
1.26 Removed.....63882
1.31 (b) revised; (d) added.....63882
1.34 (c) added.....63882
1.37 Heading and introductory text revised.....63882
1.40 Removed.....63882
1.41 (h) amended.....5519
2.802 (g) revised.....44895
(b) introductory text amended.....60552
2.1205 (c)(2) revised.....29189
2 Appendix C amended.....36040, 60699
12 Added.....23121
19 Authority citation revised.....48959
19.2 Revised.....48959
19.13 (c) revised.....41642
20 Authority citation revised.....48959
20.1—20.602 Sections and Appendixes A, B and D correctly removed; Appendix C correctly redesignated as Part 30 Appendix B.....1900
20.1002 Revised.....48959
20.1008 Added.....41643
20.2202 (d)(2) revised.....14086
20 Appendix D amended.....17465
21 Authority citation revised.....48959
21.2 (d) amended.....14086
(e) added.....48959
21.3 (e) amended.....5519
21.21 (c)(3)(i) amended.....14086
26 Authority citation revised.....48959
26.2 (d) added.....48959
26.24 (a)(2) revised.....507
30.4 Amended.....36034, 61780
30.6 (b)(2)(iv) revised; (b)(2)(v) removed.....17465
30.8 (b) corrected.....1618
(b) and (c) revised.....61780
30.34 (i) removed.....61780
30.35 (f)(2) corrected.....1618
30.36 Revised.....36034
30.37 Revised.....36035
30.50 (c)(1) Footnote 1 amended.....14086
30.70 Table amended.....5519
30 Appendix C correctly designated.....1618
32.8 (b) and (c) revised.....61780
32.51 (a)(3)(iii) amended.....5520
32.72 Revised.....61780
(b)(4) corrected.....65244
32.73 Removed.....61781
32.303 (b) revised.....61781
34.20 (a) amended.....50689
34.42 Corrected.....1900
35.2 Amended.....61781
35.6 Added.....61781
35.7 Added.....61782
35.8 (b) revised.....61782
35.11 (a) revised; (c) added.....61782
35.12 (e) added.....61782
35.13 (b) revised.....61782
35.14 Revised.....61782
35.15 Added.....61782
35.22 (b)(2) revised.....61782
35.25 (b) redesignated as (c); new (b) added.....61782
35.27 Removed.....61783
35.32 (a)(2) and (b)(1)(i) revised.....61783
35.33 (a)(1) Footnote 2 amended.....14086
(a)(2), (3), (4), (b) and (c) revised.....61783
35.49 Revised.....61783
35.50 (a), (b)(3), (e)(2), (3) and (4) revised.....61783
35.52 Added.....61783
35.53 Heading, (a), (b), (c)(2) and (3) revised.....61784
35.60 (b) and (c) revised.....61784
35.75 Revised.....61784
35.100 Revised.....61784
35.200 Revised.....61784
35.205 (a) and (c) revised.....41643

CHANGES JANUARY 3, 1994 THROUGH DECEMBER 30, 1994

35.300 Revised 61784
35.310 (a) introductory text, (1) and (5) revised 61784
35.315 (a) introductory text, (2), (3), (5), (6), (7) and (b) revised 61784
35.404 Revised 61785
35.406 (a), (b) and (c) revised 61785
35.410 (a) introductory text, (3) and (5) revised 61785
35.415 (a) introductory text, (1), (2), (3), (5) and (b) revised 61785
(a)(1) correctly revised 65244
35.610 (a)(1) revised 61785
35.615 (d)(3) and (e) revised 61785
35.632 (d) amended 50689
35.900 (a)(4) and (5) revised; (a)(6) through (9) added 61786
35.910 (a)(3), (b)(2)(i), (iii) and (v) revised; (a)(4) and (5) added 61786
35.920 (a)(2), (3), (b)(2)(iii), (3)(i), (iii) and (v) revised; (a)(4) and (5) added 61786
35.930 Heading, (a)(1) and (2) revised; (a)(3) and (4) added 61786
35.940 (a)(1) revised 61786
35.950 (a)(1) and (2) revised; (a)(4) added 61786
35.960 (a)(1) and (b)(3)(iii) revised 61786
35.961 (b) redesignated as (c); new (b) added 61786
35.972 Revised 61786
35.980 Added 61786
35.981 Added 61787
Corrected 65244
35.991 (b) revised 61787
40.4 Amended 36035
40.5 (b)(2)(iv) revised; (b)(2)(v) removed 17466
40.34 (a)(2) amended 41643
40.36 (e)(2) corrected 1618
40.42 Revised 36035
40.43 Revised 36037
40.60 (c)(1) Footnote 1 amended 14086
40.64 (a) revised 35620
40 Appendix A amended 28229
50 Policy statement 35461
50.34 (f)(3)(v)(A)(*2*) amended 50689
50.36a (b) amended 5520
50.54 (s)(1) amended 5520
(bb) revised 10269
50.55 (e)(6)(i) amended 14087
50.55a (b) introductory text amended 50689
50.72 (a)(2) Footnote 3 amended 14087
50.73 (b)(2)(ii)(F)(*2*) amended 50689
50.75 (e)(2)(iii) corrected 1618
50 Appendix E amended 14090
Appendixes H, J and K amended 50689
51 Authority citation revised 48959
51.22 (c)(19) added 48959
55.2 (c) added 5938
55.5 (b)(1) and (3)(ii) revised; (b)(2)(v) removed 17466
55.57 (b)(2)(iv) removed 5938
55.59 (c) introductory text revised 5938
70 Authority citation revised 48959
70.1 (a) revised; (d) added 48960
70.4 Amended 36037
70.5 (b)(2)(iv) revised; (b)(2)(v) removed 17466
70.25 (f)(2) corrected 1618
70.33 (b) removed 36037
70.38 Revised 36037
70.50 (c)(1) Footnote 1 amended 14087
70.52 (a) Footnote 1 amended 14087
71 Authority citation revised 48960
71.0 (e) added 48960
72 Authority citation revised 64285
72.3 Amended 36038
72.30 (c)(2) corrected 1618
72.54 Revised 36038
72.74 (a) Footnote 1 amended 14087
72.75 Added; eff. 1-13-95 64285
72.76 (a) revised 35620
72.78 Revised 35621
72.86 (b) revised 36040
72.214 Amended; eff. 1-23-95 65920
72.216 (c) added; eff. 1-13-95 64286
73 Authority citation revised 48960
73.1 (a) introductory text and (1)(ii) revised; (a)(1)(i)(E) and (iii) added 38899
(b)(9) added 48960
73.21 (b)(1)(xiii) added 38899
73.26 (l)(1) amended 50689
73.46 (b)(4) and (i) revised; (b)(10), (11) and (12) added 38348
73.50 (d)(1) amended 50689
73.55 (c)(7) through (10) added 38900
73.57 (d)(3) revised 662
(b)(2)(iv) revised 38554
73.67 (e)(3)(vii) Footnote 1 and (g)(3)(iii) Footnote 1 amended 14087

CHANGES JANUARY 3, 1994 THROUGH DECEMBER 30, 1994

TITLE 10 Chapter I—Con.

73.71 (a)(1) Footnote 1 amended 14087
73 Appendix A amended 17466
Appendix B amended 50689
74 Authority citation revised 48960
74.2 (d) added 48960
74.13 (a)(1) revised 35621
74.15 Revised 35621
75.31 Revised 35621
75.32 (b) revised 35622
75.33 (a) revised 35622
75.34 Revised 35622
75.35 (a) revised 35622
76 Added 48960
95 Authority citation revised 48974
95.1 Revised 48974
95.3 Revised 48974
95.5 Amended 48974
95.15 (a) and (b) revised 48974
95.25 (a) introductory text, (1) and (2) revised 48975
95.31 Revised 48975
95.33 Revised 48975
95.35 Revised 48975
95.36 Heading, (a) and (e) revised 48975
95.37 Heading and (a) revised 48975
95.41 Revised 48976
95.45 (a) revised 48976
95.47 Revised 48976
95.51 Revised 48976
95.57 (c) revised 48976
95 Appendix A removed 48976
110 Authority citation revised 48997
110.2 Amended 48997
110.4 Amended 48997
110.7 Amended 48997
110.20 (a) and (f) amended 48997
110.21 (a)(3) and (b)(1) revised; (a)(4) and (c) added 48997
110.22 (a)(1), (2), (b) and (c) revised; (a)(3) and (d) added 48997
110.23 Revised 48997
110.29 Amended 48998
110.30 Redesignated as 110.31; new 110.30 added 48998
110.31 Redesignated as 110.32; new 110.31 redesignated from 110.30; new (a) and new (d) amended 48998
110.32 Redesignated from 110.31 48998
110.43 (a) revised 48998
(a) amended 50689
110.50 (b)(3) amended 48998
110 Appendix F amended 48998
150.16 (a) revised 35622
150.17 (a) revised 35622
170.3 Amended 36917
170.11 (a)(9) added 36917
170.20 Revised 36917
170.21 Introductory text revised; table amended 36917
170.31 Revised 36918
171 Authority citation revised 12543
171.11 (a) revised 12543
(a)(2) revised 36924
171.15 (c)(3) and (4) added 26098
(a), (b)(3), (c)(2), (d) and (e) revised 36924
171.16 (f) and (g) added 26099
(c) introductory text, (4), (d) and (e) revised 36924
171.17 Revised 36928
171.19 (b) and (c) revised 36928

Chapter II—Department of Energy (Parts 200—699)

430.2 Amended; interim 49473
430.22 Redesignated as 430.23; new 430.22 added; interim 49474
430.23 Redesignated as 430.24; new 430.23 redesignated from 430.22; interim 49474
(r) added; interim 49475
430.24 Redesignated from 430.23; interim 49474
(r) added; interim 49475
430.25 Added; interim 49475
430.21—430.27 (Subpart B) Appendix R added; interim 49476
430.32 (n) added; interim 49475
430.62 (a)(2) amended; interim 49476
435.109 Amended 18293
600.2 (g)(1)(i) and (ii) amended; interim 53265
600.4 (a)(1), (c)(2)(i) and (3) amended; interim 53265
600.5 Amended; interim 53265
600.7 (b)(2) amended; interim 53265
600.9 (c)(19) amended; interim 53265
600.10 (e)(3) amended; interim 53265
600.12 (c) revised 18474
600.14 (c) amended; interim 53265
600.15 (b)(4) amended; interim 53265
600.20 (c) amended; interim 53265
600.25 (d) amended; interim 53265
600.26 (d)(1)(i) through (v) amended; interim 53265
600.28 (a)(3) and (b) introductory text amended; interim 53265

CHANGES JANUARY 3, 1994 THROUGH DECEMBER 30, 1994

600.29 (a)(1), (b) introductory text, (5), (d) and (f) amended; interim 53266
600.31 (b) introductory text, (1), (d)(1) and (f)(4) amended; interim 53266
600.32 (c)(1) amended; interim....53266
600.33 (b)(2) amended; interim 53266
600.100—600.181 (Subpart B) Revised; interim 53266
600.200—600.207 (Subpart C) Redesignated from 600.400—600.452 Subpart E; heading revised; interim 53264
Redesignated as 600.300—600.307 Subpart D; interim....53265
600.200 (c) amended; interim; interim 53266
600.202 (b)(1)(iii) amended; interim 53266
600.203 Amended; interim 53266
600.205 Amended; interim 53266
600.206 Introductory text and (c) amended; interim 53266
600.207 (b)(1) amended; interim 53266
600.300—600.317 (Subpart D) Redesignated as 600.400—600.417 Supbart E; new 600.400—600.417 redesignated from 600.200—600.207 (Subpart C);heading revised; interim 53265
600.302 (d) amended; interim....53266
600.303 (c) amended; interim....53266
600.306 (a) and (b) amended; interim 53266
600.314 (b) introductory text amended; interim 53266
600.400—600.417 (Subpart E) Redesignated as 600.200—600.252 Subpart C; interim 53264
Redesignated from 600.300—600.317 Subpart D; heading revised; interim 53265
600.441 (e)(2)(i) amended; interim 53266

Chapter III—Department of Energy (Parts 700—999)

710 Authority citation revised....35185
Heading revised....35185
710.1—710.34 (Subpart A) Revised 35185
765 Added....26726
766 Revised 41963
830 Added....15851

Chapter X—Department of Energy (General Provisions) (Parts 1000—1099)

1004.3 Heading revised; (e) added; eff. 1-11-95 63884
1050 Authority citation revised 44896
1050.103 (e) revised 44896
1050.401 (Subpart D) Revised....44896

Chapter XI—United States Enrichment Corporation (Parts 1101—1199)

Chapter XI Established 16979
1102 Added 27437

Chapter XVII—Defense Nuclear Facilities Safety Board (Parts 1700—1799)

1703 FOIA fee schedule adjustment....21640

Proposed Rules:

0—199 (Ch. I) 36374
2 .....24371, 43298, 46004, 46574, 49215, 50706, 61293
9....30308
11 66812
19....5132, 6792
20.....4868, 5132, 6792, 9146, 17746, 30724, 37950, 43200, 47565, 55224, 63733, 66814
21 ....6792, 53372
25 66812
26 ....6792, 24373
30 .....19147, 32138, 43200, 63733, 66814
32 17286
34 ....9429, 61295
35 .....30724, 37950, 55068, 61831, 65280
40 .....19147, 32138, 43200, 63733, 66814
50.....979, 14373, 17499, 19147, 23641, 42182, 43200, 47817, 48180, 50513, 52255, 52707, 53613, 53869, 54843, 63733
51.....2542, 6792, 23030, 37724, 43200, 46574, 63733
52....29965, 52255
54 46574
55 54843
61....17052, 39485, 52941, 66814
70 .....6792, 19147, 32138, 43200, 63733, 66814
71 ....6792, 8143, 26608

CHANGES JANUARY 3, 1994 THROUGH DECEMBER 30, 1994

TITLE 10 *Proposed Rules:—Con.*

72....19147, 28496, 32138, 43200, 44381, 63733, 66814
73 .....6792, 23641, 54843, 64626
74.....6792
76.....6792
95.....6792
100.....52255
150 9429
170 .....12555, 24065
171 .....12555, 24065
200—699 (Ch. II).....9682, 56421
430.....10334, 10464, 15868, 18502, 49478, 51140, 56423, 60336
436 .....17204, 19150
451.....24982
474 5336
600.....53706
700—999 (Ch. III) 9682, 56421
810 .....44381, 49466
960.....19680
1000—1099 (Ch. X).....9682, 56421
1003 34767
1008 46522
1036 65607
1101.....9150
1102 14789

TITLE 11—FEDERAL ELECTIONS

Chapter I—Federal Election Commission (Parts 1—9099)

8 Added 32323
8.4 (a)(2) corrected 40639
8.7 (c) revised 64560
102.14 (b)(3) added (effective date pending) 17269
Regulation at 59 FR 17269 eff. 6-30-94.....33643
(b)(3) corrected 35785
104.7 Regulation at 58 FR 57729 eff. 3-3-94 10057
107 Revised (effective date pending).....33615
Technical correction 39635
Regulation at 59 FR 33615 eff. 8-25-94.....43726
114 Technical correction 39635
114.1 (a)(2)(viii) revised (effective date pending).....33615
Regulation at 59 FR 33615 eff. 8-25-94.....43726
9008 Revised (effective date pending).....33616
Technical correction 39635
Regulation at 59 FR 33616 eff. 8-25-94.....43726

Proposed Rules:

1.....53946
8 .....11211, 14022
100.....42183
102.....14794
110.....50708
113.....42183
9001 63274
9002 63274
9003 .....51006, 63274, 64351
9004 .....51006, 63274, 64351
9005 63274
9006 .....51006, 63274, 64351
9007 .....51006, 63274, 64351
9033.....51006, 64351
9034.....51006, 64351
9037.....51006, 64351
9038.....51006, 64351

TITLE 12—BANKS AND BANKING

Chapter I—Comptroller of the Currency, Department of the Treasury (Parts 1—199)

3 Authority citation revised.....60555, 64563, 66651
3.1 Revised; eff. 1-17-95 64563
3.10 Revised; eff. 1-17-95.....64563
3 Appendix A amended.....10952, 10953, 60555, 66645
4 Heading revised 46326
Authority citation revised 46326
4.1—4.19 Designated as Subpart A; heading added 46326
4.1a (a)(1) amended 46326
4.61—4.74 (Subpart C) Added 46326
5.33 Regulation at 57 FR 49642 confirmed; (b)(8) revised.....22498
(b)(6)(ii) amended; eff. 4-3-95 54796
5.46 (f)(4) and (g)(1) revised; eff. 4-3-95 54796
5.47 Revised; eff. 4-3-95 54797
8.6 Revised; interim.....59642
16 Revised; eff. 4-3-95.....54798
16.5 (e) and (f) correctly revised 67153
27 Authority citation revised 26415
27.3 (a) and (b)(1)(xx) revised 26415
27.4 (c)(5) revised 26415
27.7 (b), (c) introductory text and (d) revised.....26415
27 Heading to Part 27 appendixes added; Appendix II revised 26415
Appendix III revised 26417

CHANGES JANUARY 3, 1994 THROUGH DECEMBER 30, 1994

Apendix IV revised 26418
Appendix IV correctly revised 31924
34 Statement and order 6531, 40202
Temporary exceptions.....62562
34.42 (d) through (l) redesignated as (e) through (m); new (d) added 29499
34.43 (a) revised; (b), (c) and (d) redesignated as (d), (e) and (f); new (b) and new (c) added 29499
34.44 Revised.....29500
34.45 (b) revised.....29500
34.41—34.47 (Subpart C) Appendix A removed 29500

Chapter II—Federal Reserve System (Parts 200—299)

201 Authority citation revised.....29538
201.51 Revised 29538, 44313, 60700
201.52 Revised 29538
(b) revised.....60700
203.2 (e)(1) introductory text, (2) and (f) revised.....63704
203.4 (a) introductory text amended; (a)(7) revised.....63704
203.5 (a) and (e) revised.....63704
203 Appendix A amended.....63704, 63705
204.9 (a) revised.....60703
205 Authority citation revised.....10683
205.9 (a)(4) revised; interim.....61788
205.15 Added.....10683
205 Appendix A amended 10683
207 OTC margin stock lists....4549, 23124, 37651, 54381
208 Authority citation revised 55988, 62992, 63244
208.1—208.19 (Subpart A) Footnotes 11, 12 and 13 redesignated as 9, 10 and 11.....55988
208.10 Heading revised; (a), (b) and (c) designation and heading removed.....55988
208.17 (a)(2) amended.....55988
208.21 Added; eff. 1-9-95.....63711
208.22 Added.....28761
208 Appendix A amended.....62992, 63244
Appendix A amended; eff. 1-17-95 64563
Appendix A amended; eff. 4-1-95 65924
Appendixes A and B amended; eff. 4-1-95 65925
210 Authority citation revised.....22965
210.1 Amended 22965
210.2 (g) introductory text revised; (p) added.....22965
210.3 (a) amended; (f) added 22965
210.5 (a) introductory text and (2) revised; (b)(3) amended; (d) added.....22965
210.6 (b) and (c) amended; (b)(1) and (2) revised 22966
210.9 (a)(5) revised.....22966
210.12 (a) amended; (d) through (g) redesignated as (e) through (h); new (d) and (i) added; (c) introductory text, (2), new (e) concluding text and (h) revised.....22966
210.13 Revised 22966
210.14 Revised 22967
211 Authority citation revised.....55028
211.21 (e) revised 55028
211.29 Added.....55028
215 Authority citation revised 8837
215.1—215.13 (Subpart A) Revised 8837
215.2 (c)(4) and (d) introductory text corrected.....37930
215.3 (b)(2) corrected 37930
215.4 (e)(1) introductory text and Footnote 3 corrected 37930
215.5 (b) and (c)(4) corrected 37930
215.11 (b)(1) corrected.....37930
215.21 (a) amended; Footnote 10 removed; Footnotes 11 and 12 redesignated as Footnotes 5 and 6 8842
215.22 (c)(1)(ii) amended 8842
220 OTC margin stock lists....4549, 23124, 37651, 54381
Authority citation revised 53567
220.1 (b)(1) amended; (b)(3) added 53567
220.2 (h) revised; (w) through (aa) redesignated as (x) through (bb); new (w) added.....53567
220.4 (c)(3) revised; (d) amended 53568
220.8 (b)(4) amended; (b)(1)(i) introductory text, (ii), (3), (c)(2)(i) and (d) revised 53568
220.18 Redesignated as 220.19; new 220.18 added 53568
220.19 Redesignated from 220.18 53568
221 OTC margin stock lists....4549, 23124, 37651, 54381
224 OTC margin stock lists....4549, 23124, 37651, 54381

CHANGES JANUARY 3, 1994 THROUGH DECEMBER 30, 1994

TITLE 12 Chapter II—Con.

225 Statement and order.....6531, 40202
Authority citation revised.....22968, 29500, 62993, 63244, 65474
Temporary exceptions.....62562
225.4 (b)(1) revised; (b)(6) added 22968
(d) removed; (e) through (g) redesignated as (d) through (f) 39679
225.7 Added 39679
225.11 Introductory text revised; interim.....54808
225.14 (i) revised; interim.....54808
225.15 Added; interim.....54808
225.23 Revised; interim 54803
225.24 Revised; interim 54805
225.62 (d), (e), (f) and (g) through (k) redesignated as (e), (f), (g) and (i) through (m); new (d) and new (h) added.....29500
225.63 Heading and (a) revised; (b) and (c) redesignated (d) and (e); new (b) and new (c) added 29500
225.64 Revised 29501
225.65 (b) revised 29501
225.61—225.67 (Subpart G) Appendix A removed 29501
225.127 (a) through (d) amended; (f), (g) and (h) added; eff. 1–9–95 63713
225 Appendix A amended.....62993, 63244
Appendix A amended; Appendix D removed; eff. 4–1–95 65926
226 Order 6532
Authority citation revised.....40204
226.15 (e)(3) and Footnote 36b added 40204
(e)(4) and Footnote 36c added 63715
226.16 Footnotes 36b and 36c redesignated as 36c and 36d.....40204
Footnotes 36c and 36d redesignated as Footnotes 36d and 36e 63715
226.23 (e)(3) and Footnote 48(b) added 40204
(e)(4) and Footnote 48c added 63715
229 Appendixes A and B–2 amended 48790
230 Determination 24032
230.2 (a) and (h) amended.....52658
230 Supplement I added 40221
Supplement I amended.....52658
231 Added 4784
255.7 (b)(3) added; (c)(2) revised; eff.1–23–95 65474
262.3 (b)(1)(i)(D) revised; interim 54809
263 Authority citation revised.....65245
263.9 (a) and (b) revised; (e) added; eff. 1–18–95 65245
264b.3 (d) amended 12805
265.11 (c)(11)(v) revised.....22968
268 Revised 16098

Chapter III—Federal Deposit Insurance Corporation (Parts 300—399)

303 Authority citation revised.....7198
303.0 Revised.....52660
303.2 Heading and (a) introductory text revised.....4250
(a) introductory text amended; (c) revised.....43282
303.4 (b)(1) amended 52662
303.5 (e) introductory text amended 52662
303.6 (a)(3), (f)(1)(ii)(B) heading and (2) revised; (f)(1)(ii) introductory text, (3) and (4) amended.....4250
Footnote 5 removed; (a)(2), (3), (f)(1)(ii)(A) heading and revised.....43282
(e)(1) concluding text redesignated as (e)(1)(iii); (b), new (e)(1)(iii), (2) revised; (e)(1)(i), (ii), (i)(3) and (k)(2) Footnote 7 amended.....52662
(f)(1)(i), (3) and (4) revised 66655
303.7 Heading, (a)(1)(i), (ii), (iii)(D), (2)(i), (ii), (B), (b)(1), (2), (5), (8), (9), (c)(1), (3), (d)(1)(i), (iii)(A), (2)(i), (3), (4)(xii), (e)(1), (2)(i), (f)(1), (2), (3)(i), (ii), (iii), (4)(i), (5) and (6) amended 52663
303.8 (a)(1), (b)(1), (c), (e), (f)(1), (g)(1), (2), (h), (i)(1) and (2) amended 52663
303.9 Revised.....52663
303.10 (a)(2), (b)(2)(i) and (c)(1)(i) amended 52667
303.11 (b) revised 52667
303.13 (b)(1), (c)(1)(i), (2), (d)(1), (2)(i), (e), (f)(1), (3), (4) and (g) amended; (h) revised 52667
303.14 (a)(4)(iv) amended; (e) revised 52667
303.15 Added; interim 7198

CHANGES JANUARY 3, 1994 THROUGH DECEMBER 30, 1994

Regulation at 59 FR 7198 confirmed and revised....61245
304.3 Revised; eff. 4-1-95....67160
304.6 Removed....50828
304.7 Table amended....50828
304 Appendix A amended; eff. 4-1-95....67160
323 Statement and order....6531, 40202
Authority citation revised....29501
Temporary exceptions....62562
323.2 (d) through (l) redesignated as (e) through (m); new (d) added....29501
323.3 Heading and (a) revised; (d) amended; (b), (c) and (d) redesignated as (d), (e) and (f); new (b) and new (c) added....29501
323.4 Revised....29502
323.5 (b) revised....29502
323 Appendix A removed....29502
325 Authority citation revised....3784, 64564
325.2 (d) revised; eff. 1-27-95....66666
325.3 (a) amended; eff. 1-17-95....64564
325.1—325.6 (Subpart A) Appendix A amended....3784
325 Appendix A amended; eff. 1-17-95....64564
Appendix A amended....66660, 66661
Appendix A amended; eff. 1-27-95....66666
327.2 Revised; eff. 4-1-95....67160
327.3 Redesignated as 327.4; new 327.3 added; eff. 4-1-95....67161
327.4 (b)(2)(iv)(B) amended; (b)(2)(v) added....29715
Redesignated as 327.5; new 327.4 redesignated from 327.3; eff. 4-1-95....67161
Revised; eff. 4-1-95....67162
327.5 Removed; eff. 4-1-95....67161
Redesignated from 327.4; eff. 4-1-95....67161
Revised; eff. 4-1-95....67163
327.6 Heading and (a) revised; eff. 4-1-95....67164
327.7 Heading and (a) revised; eff. 4-1-95....67164
327.8 (d)(2) revised; (h) added; eff. 4-1-95....67164
327.9 Redesignated from 327.13; (a) and (b) removed; (c) and (d) redesignated as (a) and (b); heading, new (a) and new (b) heading revised; new (b) amended; new (c) added; eff. 4-1-95....67165
327.11—327.13 (Subpart B) Removed; 327.31—327.33 new Subpart B redesignated from Subpart D; eff. 4-1-95....67165
327.13 Redesignated as 327.9; eff. 4-1-95....67165
327.21—327.24 (Subpart C) Removed; eff. 4-1-95....67165
327.31—327.33 (Subpart D) Redesignated as Subpart B; eff. 4-1-95....67165
327.31 Amended; eff. 4-1-95....67165
327.32 Revised; eff. 4-1-95....67165
327.33 Removed; eff. 4-1-95....67165
333 Authority citation revised....61246
333.4 Added....61246
335.102 (y) amended; (oo) through (ss) redesignated as (pp) through (tt); new (oo) added; new (pp)(3) revised; eff. 7-1-95....67168
335.201 (a) amended; (d) added; eff. 7-1-95....67168
335.202 Introductory text revised; (f) added; note removed; eff. 7-1-95....67168
335.203 Note added; (c) and Instructions 1, 2 and 3 removed; eff. 7-1-95....67169
335.204 (f) revised; (h) amended; (l) added; eff. 7-1-95....67169
335.205 (a)(3) and (4) revised; eff. 7-1-95....67169
335.207 (b)(1) amended; (d) introductory text, (1) through (4) and concluding text redesignated as (d)(1) introductory text, (d)(1)(i) through (iv) and (2); (a) and new (d)(2) revised; (f) added; eff. 7-1-95....67169
335.210 Revised; eff. 7-1-95....67170
335.212 Amended; eff. 7-1-95....67171
335.213 Note amended; eff. 7-1-95....67173
335.214 (a) introductory text, (1)(i)(A), (3), (4), (5), Note 2, Note 3 and (d) revised; (a) Note 4 added; (a)(1)(i)(C)(ii)(A), (2), (b) introductory text, (1) and (c) amended; eff. 7-1-95....67173
335.220 (b) and (c) removed; (d) through (h) redesignated as

CHANGES JANUARY 3, 1994 THROUGH DECEMBER 30, 1994

TITLE 12 Chapter III—Con.

(b) through (f); new (b) and new (e) revised; eff. 7–1–95 67174
335.221 Removed; eff. 7–1–95.....67174
335.222 Added; eff. 7–1–95 67174
335.301 Amended; note added; eff. 7–1–95 67174
335.309a Amended; eff. 7–1–95.....67174
335.310 (c) note added; eff. 7–1–95 67175
335.312 Amended; eff. 7–1–95 67175
335.321 Amended; eff. 7–1–95 67175
335.330 Amended; eff. 7–1–95 67175
335.331 Amended; eff. 7–1–95 67175
335.622 (g)(1) revised; eff. 7–1–95 67175
337.3 (a) and (c)(2) revised 66668
338.4 (b) revised.....52668
346 Authority citation revised.....60706
346.1 (r) added 60706
346.6 (a)(7) correctly removed; CFR correction.....53568
346.101 (Subpart D) Removed; new 346.101 (Subpart D) added 60706

Chapter IV—Export-Import Bank of the United States (Parts 400—499)

412 Added.....31136

Chapter V—Office of Thrift Supervision, Department of the Treasury (Parts 500—599)

Chapter V Nomenclature change 18475
500 Authority citation revised.....53570
500.30 (a) amended 53570
503 Authority citation revised.....18475
503.1 (e) amended 18475
504 Authority citation revised.....18475
504.3 Introductory text amended 18475
504.4 Amended 18475
505 Authority citation revised.....18475
505.2 Amended 18475
505.4 Amended 18475
506.1 (b) table amended (OMB numbers) 44622
(b) table amended (OMB numbers) 53570
508 Authority citation revised.....53570
508.13 (b) amended 53570
515 Authority citation revised.....18475
515.2 Amended 18475
515.4 (a) introductory text and (b) amended.....18475
515.5 Amended 18476
544 Authority citation revised.....18476
544 Appendix amended.....18476
545.32 (b)(2) amended.....29502
545.33 (c) introductory text amended 53570
545.35 (b) amended 53570
545.74 (b)(2), (c)(5)(v) and (d)(1)(iv) amended.....53570
545.81 (d) heading, (1) introductory text and (2) revised; (d) introductory text added.....53570
545.103 (b) amended.....29502
545.141 (d) removed; (e) revised 53571
546 Authority citation revised.....44622
546.1 Revised.....44622
546.2 Revised.....44622
546.3 Revised.....44623
546.4 Amended 44623
550 Authority citation revised.....60303
550.7 Revised.....60303
552.2–6 Revised.....44623
552.2–7 Added 44623
552.3 (a) designation removed.....53571
552.4 (d) amended.....18476
552.6 (d)(1) amended 18476
552.6–4 Removed.....60303
552.13 (a) through (f), (h)(1), (2) introductory text, (iii), (iv), (j), (k) and (l) revised; (g) removed.....44623
552 Appendix amended.....18476
558.1 (a) amended; (b)(6) revised 53571
558.2 Revised.....53571
561.5 Added 18476
562.3 (b)(2) removed; (b)(3) redesignated as (b)(2); (d) revised 60303
562.4 Added 60304
563 Authority citation revised.....53571
563.10 (c)(2), (3) introductory text and (d) amended 66159
563.22 (c), (d), and (e) redesignated as (d), (e) and (f); (e) introductory text and (1) removed; new (e)(2), (3), (4), (f)(1) introductory text, (i) through (xi), (xiv), (xv), (xvii) and (xviii) redesignated as (e)(1), (2), (3), (f) introductory text, (1) through (11), (12), (13), (14) and (15);

CHANGES JANUARY 3, 1994 THROUGH DECEMBER 30, 1994

(a), (b), new (d), new (e)(1), (2), (f)(1), (9), (14) and (g) revised; new (f)(1)(xii), (xiii) and new (xvi) removed; new (c), new (e)(4), new (5) and (h) added 44624
(f)(2), (4) and (11) amended; (f)(9), (10), (14) and (15) revised 66159
563.43 Introductory text revised; (c) and (d) amended; (e) added 53571
563.47 (d) amended 66159
563.74 (c) and (h) amended....66159
563.84 (b)(7)(i) introductory text amended 66159
563.93 (f)(1) amended 53571
563.96 Removed 53571
563.170 (c)(1)(iv) revised 29502
(c)(10)(i)(B) revised 53571
(a)(1) designation and (2) removed 60304
563.176 (e) removed....53571
563.180 (c) amended 66159
563b Authority citation revised 61260
563b.2 (a)(14) removed; (a)(15) through (19) and (29) through (40) redesignated as (a)(14) through (18) and (30) through (41); new (a)(16) revised; new (a)(19) and (29) added; interim 22732
Regulation at 59 FR 22732 confirmed....61260
(a)(19) revised 61261
563b.3 (c)(2)(i), (ii), (4)(i) through (iv), (5)(i) and (ii) redesignated as (c)(2)(ii), (iii), (4)(ii) through (v), (5)(ii) and (iii); new (c)(2)(i), new (4)(i), new (5)(i) and (g)(4) added; (c)(6)(i), (iv), (7), (14), (23), (d)(4), (g) heading, (1)(i), (ii) and (3) revised; (g)(1)(iii) removed....22733
(c)(2)(i), (4)(i) and (5)(i) removed; (c)(2)(ii), (iii), (4)(ii) through (v), (5)(ii), (iii) and (d)(12) redesignated as (c)(2)(i), (ii), (4)(i) through (iv), (5)(i), (ii) and (d)(13); (c)(6)(iv), (23), (g)(3)(i)(B), (D) introductory text, (ii), and (4)(vii) through (xi) revised; (d)(12), (g)(4)(xii), (xiii) and (xiv) added....61261
Regulation at 59 FR 22733 confirmed....61260
563b.4 (b)(1) existing text designated in part as (b)(1)(i) and in part as (ii); new (b)(1)(i) revised 61261
(b)(1) amended; (c) revised; interim 22734
Regulation at 59 FR 22734 confirmed....61260
563b.5 (d)(4) and (e)(5) revised; interim 22734
Regulation at 59 FR 22734 confirmed....61260
563b.7 (f)(1)(ii) and (3) revised; (f)(1)(iii) amended; (f)(1)(iv) added; interim 22734
Regulation at 59 FR 22734 confirmed....61260
(f)(2) amended....61262
563b.8 (e)(1) and (t)(1) amended; interim 22735
Regulation at 59 FR 22735 confirmed....61260
563b.10 Revised; interim 22735
Regulation at 59 FR 22735 confirmed....61260
563b.11 Added 61262
563b.100 Amended; interim....22735
Regulation at 59 FR 22735 confirmed....61260
563b.101 Amended; interim....22735
Regulation at 59 FR 22735 confirmed....61260
564 Statement and order....6531, 40202
Authority citation revised 29502
Temporary exceptions....62562
564.2 (d) through (l) redesignated as (e) through (m); new (d) added 29502
564.3 (a) revised; (b), (c) and (d) redesignated as (d), (e) and (f); new (b) and new (c) added 29502
564.4 Revised....29503
564.5 (b) revised....29503
564.8 (d) introductory text and (2) amended; (d)(1) removed; (d)(2) designation removed 29503
(d) introductory text amended 53571
564 Appendix A removed....29503
567 Authority citation revised 4788
567.1 (v) revised....12810

CHANGES JANUARY 3, 1994 THROUGH DECEMBER 30, 1994

TITLE 12 Chapter V—Con.

567.3 (b)(3) and (9) revised; eff. 1-17-95....64564
567.5 (a)(2)(i) and (ii) revised; (a)(2)(iii) removed....4788
567.6 (a)(1)(iii)(C) revised; eff. in part 3-18-94 to 9-29-94 and 9-30-94....12810
(a)(1)(iv)(L) revised....4788
(a)(2)(v) revised....66652
567.7 (a) amended....12811
567.9 (c)(1) revised....4788
567.12 Added....4788
571.2 Removed....60304
571.5 Removed....44627
574.5 Heading amended; (b) removed; (c) amended and redesignated as (b)....53571
574.6 (a) revised....28470
574.7 Heading and (c) revised....28471
(a)(1) and (b) amended....44627
575 Authority citation revised....61262
575.1 Existing text designated as (a); (a) heading and (b) added....61262
575.7 (e) added; interim....22735
Regulation at 59 FR 22735 confirmed....61260
(a)(7) redesignated as (a)(8); new (a)(7) added; (d)(2) revised....61262
575.13 (a)(4) amended; interim....22735
(c)(3)(i) revised....44627
Regulation at 59 FR 22735 confirmed....61260
(a)(4) revised....61262
590 Authority citation revised....53571

Chapter VI—Farm Credit Administration (Parts 600—699)

600 Authority citation revised....21641
600.1 Amended (effective date pending)....21641
Regulation at 59 FR 21641 eff. 4-26-94....27970
600.4 (b) revised; (c) and (d) added (effective date pending)....21641
Regulation at 59 FR 21641 eff. 4-26-94....27970
600.5 (a), (b) and (c) redesignated as (b), (d) and (e), new (a) and new (c) added; new (b) and new (d) revised (effective date pending)....21642
Regulation at 59 FR 21642 eff. 4-26-94....27970
600.10 (c) amended (effective date pending)....21642
Regulation at 59 FR 21642 eff. 4-26-94....27970
604 Authority citation revised....21642
604.440 Amended (effective date pending)....21642
Regulation at 59 FR 21642 eff. 4-26-94....27970
605 Authority citation revised....21643
605.502 (f) amended (effective date pending)....21643
Regulation at 59 FR 21643 eff. 4-26-94....27970
607.2 (b) introductory text amended....37403
608 Added (effective date pending)....13187
Regulation at 59 FR 13187 eff. 5-6-94....23615
611 Authority citation revised....37411
611.400 Revised (effective date pending)....37411
Regulation at 59 FR 37411 eff. 8-22-94....45972
611.1130 (a) amended (effective date pending)....21643
Regulation at 59 FR 21643 eff. 4-26-94....27970
612 Revised (effective date pending)....24894
614.4240—614.4267 (Subpart F) Revised; interim....46730
614.4266 (e) correctly designated....50964
614.4351 (a) revised....37403
614.4443 (c) revised; interim....46734
614.4516 Regulation at 58 FR 62514 eff. 3-15-94....11898
614.4710 (a)(1)(i) amended....37404
615.5060 (a) revised (effective date pending)....3787
Regulation at 59 FR 3787 eff. 3-18-94....12811
615.5131 Regulation at 58 FR 63055 eff. 3-15-94....11898
(t) amended....37404
615.5132 Regulation at 58 FR 63056 eff. 3-15-94....11898
615.5133 Regulation at 58 FR 63056 eff. 3-15-94....11898
615.5134 Regulation at 58 FR 63056 eff. 3-15-94....11898
615.5135—615.5160 (Subpart E) Regulation at 58 FR 63055 eff. 3-15-94....11898

CHANGES JANUARY 3, 1994 THROUGH DECEMBER 30, 1994

615.5135 Regulation at 58 FR 63056 eff. 3–15–94 11898
615.5136 Regulation at 58 FR 63057 eff. 3–15–94 11898
615.5140 Regulation at 58 FR 63057 eff. 3–15–94 11898
(a)(8)(i)(B) and (11)(ii) corrected 22736
615.5141 Regulations at 58 FR 63055, 63056 and 63058 eff. 3–15–94....11898
615.5142 Regulations at 58 FR 63055 and 63058 eff. 3–15–94....11898
615.5150 Regulation at 58 FR 63056 eff. 3–15–94 11898
615.5151 Regulation at 58 FR 63056 eff. 3–15–94 11898
615.5160 Regulation at 58 FR 63056 eff. 3–15–94 11898
615.5170—615.5172 (Subpart F) Regulation at 58 FR 63058 eff. 3–15–94....11898
615.5170 Regulation at 58 FR 63056 eff. 3–15–94 11898
615.5171 Regulation at 58 FR 63056 eff. 3–15–94 11898
615.5172 Regulation at 58 FR 63056 eff. 3–15–94 11898
615.5173 Regulation at 58 FR 63058 eff. 3–15–94 11898
615.5174 Regulation at 58 FR 63058 eff. 3–15–94 11898
615.5180 Regulation at 58 FR 63056 eff. 3–15–94 11898
615.5201 (a) through (l) redesignated as (b) through (g) and (i) through (n); new (a) and new (h) added; new (j) revised; new (k) amended 37404
615.5210 (d) and (e) redesignated as (e) and (f); new (e)(4) through (7) redesignated as (e)(6) through (9); (c), new (f)(1), new (3)(i) and new (ii)(D)(*1*) amended; new (e)(3) removed; new (d), (e)(3), (4) and (5) added; new (e)(2) revised 37404
615.5495 (b) amended (effective date pending)....21643
Regulation at 59 FR 21643 eff. 4–26–94....27970
618.8270 Revised (effective date pending) 37411
Regulation at 59 FR 37411 eff. 8–22–95....45972
618.8320 (b)(11) added; interim....46734
618.8325 (b) amended; interim 46734
620.1 (j) amended....37406
620.5 (i) revised (effective date pending) 37412
Regulation at 59 FR 37412 eff. 8–22–95....45972
621 Authority citation revised....60888
621.11 Removed; interim 60888
630 Added (effective date pending)....46742
650 Added (effective date pending) 9626
Regulation at 59 FR 9626 eff. 9–13–94....46913

Chapter VII—National Credit Union Administration (Parts 700—799)

701 Authority citation revised....39424
Authority citation corrected 52862
701.1 Revised....29075
Amended 36041
701.2 (b) and (c) amended 36041
701.3 Correctly removed; CFR correction....54517
701.4 Correctly removed; CFR correction....54517
701.6 (a), (b)(2) and (3) revised 33421
701.14 (f) amended 36042
701.21 (c)(7)(ii)(C) revised 39425
701.31 (d)(3) amended....36041
701.32 (b)(2), (3) and (4) redesignated as (b)(4), (5) and (6); (b)(1) and new (6) revised; new (b)(2) and new (3) added 26102
704.2 Amended; eff. 1–1–96 59360
704.10 (b)(2) amended....47072
704.11 (a)(1) and (2) amended 47072
704.12 Revised; eff. 1–1–96 59360
704.13 (c) amended....47072
704.16 Amended 47072
704 Appendix B amended....47072
707 Compliance date extended 39425
707.2 (r) amended 13436
(a) and (q) revised....59899
707.6 (b)(3) revised....59899
707.8 (c)(5) revised (OMB number pending) 13436
707.9 (b) revised (OMB number pending) 13436
707 Appendix B amended 13436, 13437
Appendix C added 59899
708 Redesignated as 708b....48792

CHANGES JANUARY 3, 1994 THROUGH DECEMBER 30, 1994

TITLE 12 Chapter VII—Con.

708a Added; interim 48792
708b Redesignated from 708 48792
Authority citation revised 67620
708b.102 (d) and (e) amended 67620
708b.105 (b) amended 67620
708b.106 (a)(2)(ii) and (b) amended 67620
708b.202 (a), (b) and (c) amended 67620
708b.204 (a), (b) and (c) amended 67620
709.8 (c)(1) amended 36041
709.9 (b) amended 36041
722 Statement and order 6531, 40202
Temporary exceptions 62562
741.6 (a) amended 26103
741.11 (b)(1), (c), (d) and (g) revised 33421
745.202 (a) amended 36041
747.306 (b) amended 36041
747.307 (a) amended 36042
747.609 (d) amended 36041
747.616 Amended 36041
790 Authority citation revised 36041
790.2 (b)(6) redesignated as (b)(6)(i) and (ii); (b)(1), (3), new (6)(i), (8) and (9) amended; (b)(6)(iii), (13), (14) and (15) added; (d) and (e) removed 36042
(b)(6)(ii) removed; (b)(6)(iii) redesignated as (b)(6)(ii); (b)(10) revised; (b)(16) added 47072
791.8 (c) amended 36041
792 Authority citation revised 36041
792.2 (g)(1) amended 36041
(f), (g)(1) and (2) amended 36042
792.5 (b)(1)(i), (ii) and (2) amended 36042
792.22 (a) amended 36041
792.24 (b)(3) amended 36042
792.26 (a) amended 36041
792.27 (a) and (c) amended 36041
792.37 (a) amended 36042
792.40 Amended 36041
792.50 (a) amended 36042
792.170 (c) amended 36042
793 Authority citation revised 36041
793.2 (c) amended 36041
794.170 (c) amended 36042

Chapter IX—Federal Housing Finance Board (Parts 900—999)

935 Authority citation revised 2949
935.1 Amended 2949
935.5 (a)(2) amended; (a)(3) and (b) through (g) added 2949
935.17 Revised 2950

Chapter XI—Federal Financial Institutions Examination Council (Parts 1100—1199)

1102.300—1102.304 (Subpart D) Authority citation revised 1902
1102.305 Added 1902
1102.306 Added 1902
1102.307 Added 1902

Chapter XIV—Farm Credit System Insurance Corporation (Parts 1400—1499)

1402 Added 24638
1403 Added; interim 53084
Regulation at 59 FR 53084 eff. 11-21-94 60888
1408 Added 24899

Chapter XVI—Resolution Trust Corporation (Parts 1600—1699)

1609 Revised; interim 52671
Regulation at 59 FR 52671 confirmed; eff. 1-12-95 64111
1627 Revised 5939
1630 Added; interim 8845
Regulation at 59 FR 8845 confirmed 37931
1640 Added; interim 47793
Regulation at 59 FR 47793 confirmed 60305

Chapter XVII—Office of Federal Housing Enterprise Oversight, Department of Housing and Urban Development (Part 1700)

Chapter XVII Established 62304

Proposed Rules:

3 ..... 8420, 18328, 26456, 27116, 45243, 52100
5 61034
19 63936
25 ..... 5138, 51232
26 29740
32 6593
202 67235
203 ..... 30310, 51323
205 ..... 10684, 10698, 23031
208 ..... 8420, 26456, 27116, 27427, 43508, 52100
211 64171

CHANGES JANUARY 3, 1994 THROUGH DECEMBER 30, 1994

212 7909
213 3796
220 33923
225 ....12202, 26456, 27116, 39709, 43508, 52100, 53761, 67654
226 ....61832, 64351
228 ....5138, 51232
230 ....1921, 5536, 24376, 24378, 35271
261a 5548
263 60094
303 21676
304 ....15869, 29965
308 60921
325 ....8420, 27116, 37726, 52714
327 ....9687, 29965, 50710
333 30316
335 22555
336 35480
337 41990
345 ....5138, 51232
348 18764
356 66819
362 29559
366 32661
500 18979
509 62354
545 18979
550 13461
552 ....13461, 18979
562 13461
563 ....13461, 18979, 62356
563b 18979, 22764, 29480, 29975
563e 5138, 51232
567 ....8420, 27116, 30538, 32143
571 13461
574 18979
575 ....22764, 29480, 29975
600—699 (Ch. VI) 15664
611 54399
617 31562
618 54399
620 54399
630 5341
701 ....8424, 10334, 11937
704 ....18503, 48832
707 39486
708 33702
741 8424
747 67655
900 55379
960 1323
1403 24988
1635 48577

TITLE 13—BUSINESS CREDIT AND ASSISTANCE

Chapter I—Small Business Administration (Parts 1—199)

101.3-2 Amended 37413, 67176
102.35 (a) revised 4553
107 Authority citation revised 16916, 16942
107.1 Amended 16916, 16942
107.3 Amended 16916, 16943
107.4 (b)(1), (2) and (3)(i) revised; (c) amended; (f) added 16945
107.101 (d) and (e) redesignated as (e) and (f); (a) and new (e) introductory text revised; new (d), (g), (h) and (i) added 16945
107.103 Revised 16946
107.201—107.205 Undesignated center heading removed 16918
107.201 Removed 16918
107.202 Removed 16918
107.203 Removed 16918
107.204 Removed 16918
107.205 Removed 16918
107.210—107.263 Undesignated center heading added 16918
107.210 Added 16918
107.215 Added 48562
107.220 Added 16921
107.230 Added 16921
107.240 Added 16923
107.241 Added 16923
107.242 Added 16924
107.243 Added 16925
107.244 Added 16926
107.245 Added 16927
107.246 Added 16928
107.247 Added 16928
107.250 Added 16928
107.260 Added 16930
107.261 Added 16930
107.262 Added 16932
107.263 Added 16933
107.302 Revised 16946
107.303 (b) redesignated as (c); (a) and new (c) introductory text, (6) and (7) *Example* revised; new (b) added 16947
107.304 Heading, (a)(1) and (b) revised; (c) added 16947
107.305 Added 16948
107.401 (a)(5) revised 16948
107.402 (a) and (d) revised; (e), (f) and (g) added 16948

CHANGES JANUARY 3, 1994 THROUGH DECEMBER 30, 1994

TITLE 13 Chapter I—Con.

107.403 (b)(1) revised....16949
107.501 (c) amended....16949
107.601 (g) amended; (h)(1) revised....16949
107.705 (a)(8) added....16949
107.706 Revised....16949
107.707 Revised....16950
107.708 Revised....16950
107.710 (b)(3) revised....16950
107.711 Revised....16950
107.712 (c) amended....16950
107.901 (a) amended....16933, 16951
107.906 (a) revised....16933
107.1004 (a) amended....16933
107 Appendix III added....16951
Appendix III correctly added....28471
108.8 (g) revised....36045
109 Added; interim....60306
120.101–2 (b) removed; (c) through (h) redesignated as new (b) through (g)....36044
121 Waiver....38113, 38114, 38115
121.601 Table revised....16518
Table corrected....19753
Clarification....23131
Table amended....47245
Footnotes 19 and 23 corrected....50964
121.802 (a)(2) amended; (a)(3) redesignated as (a)(4); new (a)(3) added....16956
(a)(3) revised....28234
(a)(4) correctly designated....38116
121.906 (b)(3) revised....12814
(b)(1) revised; (b)(4) added....49173
(b)(3) amended....49174
121.1102 (a)(3) added....12814
121.1106 (b)(3) revised....12814
(b)(1) revised; (b)(3) amended; (b)(4) added....49174
121.1603 (a)(4) amended....39427
121.1711 Revised....45621
121.1713 Introductory text amended....45621
121.1721 (a) amended....45621
121.1722 Amended....45621
122.62—122.62–4 Added....5941
123.3 Amended; interim....10954
123.25 (a) and (b) revised....6214
(a) revised....36046
123.41 (b)(2)(ix) revised....10956
(b)(2) revised....36045
124.107 Introductory text and (a) revised; (b) and (c) redesignated as (c) and (d); new (b) added....12814
124.111 (a)(2)(ii) revised....12815
124.112 (a)(3)(i) removed; (a)(3)(ii) and (c)(2)(iii) redesignated as (a)(3)(i) and (c)(2)(iv); (a)(1), (c) introductory text and new (2)(iv) introductory text amended; new (a)(3)(ii) and new (c)(2)(iii) added; (c)(2)(i) revised....12815
124.305 (f) revised....12815
124.307 (e) added....12815
124.311 (f)(4) and (5) introductory text revised; (f)(5)(iii) and (iv) redesignated as (f)(5)(iv) and (v); new (f)(5)(iii) added; new (f)(5)(v) amended....12815
(i) added....12816
124.321 (h)(2) and (3) amended....12816
124.601 (c) amended....12816
124.602 (f) and (g) amended....12816
124.604 Amended....12816
124.605 (a)(3) and (c)(1) amended....12816
124.607 (d) amended....12816
124.608 (a), (b) introductory text, (1), (3) and (c) amended....12816
124.609 (a) and (b) amended....12816

Chapter III—Economic Development Administration, Department of Commerce (Parts 300—399)

302 Authority citation revised....15329
302.2 Revised; interim....15329
302.3 (b) revised; interim....15329
302.7 (a)(2) revised; interim....15329
302.8 (a)(2) revised; interim....15329
305.5 (b)(3) table amended; interim....15329

Proposed Rules:

107....5552, 40315
108....8425, 12864
116....2782
120....8425, 15872
121....1360, 11938, 19150, 44652, 53947
123....33456
124....44652, 53947
130....60723
143....53706
145....65607

CHANGES JANUARY 3, 1994 THROUGH DECEMBER 30, 1994

TITLE 14—AERONAUTICS AND SPACE

Chapter I—Federal Aviation Administration, Department of Transportation (Parts 1—199)

11.101 (b) table amended (OMB numbers) 52683
13 Authority citation revised 44268
SFAR No. 72 added; eff. 8-26-94 through 8-26-96 44269
SFAR No. 72 corrected 46533
23 Special FAA conditions 8119, 23095, 34572, 39941, 44896
23.561 (b)(2)(iv) added 25772
23.783 (f) added 25772
23.803 Existing text designated as (a); (b) added 25773
23.805 Added 25773
23.807 (d) introductory text and (1) revised; (d)(3), (4) and (e) added 25773
23.811 (c) added 25773
23.812 Added 25774
23.813 Existing text designated as (a); (b) added 25774
23.815 Existing text designated as (a) and amended; (b) added 25774
25 Special FAA conditions 7199, 7202, 13870, 13875, 14740, 28234, 28762, 29538, 39427, 52683, 59115, 59116, 60307, 61262
Authority citation revised 32057
25.519 Added 22102
25.1316 Added 22116
25.1415 (d) revised 32057
27 Special FAA conditions 3988
27.561 (d) added 50386
27.923 (e) revised 47767
27.952 Added 50386
27.963 (f) revised; (g) and (h) added 50387
27.967 Added 50387
27.973 Revised 50387
27.975 (b) revised 50387
27.1143 (e) added 47767
27.1305 (t) and (u) added 47767
27.1521 (j) and (k) added 47767
27.1549 (e) revised 47768
29 Special FAA conditions 22499, 48792
Authority citation revised 32057
29.67 (a)(1)(i) revised 47768
29.923 (a) introductory text and (b)(1) revised; (b)(3) added 47768
29.952 Added 50387
29.963 (b) removed; (c), (d) and (e) redesignated as (b), (c) and (d); new (b) revised; new (e) added 50388
29.967 (e) removed 50388
29.973 Revised 50388
29.975 (a)(7) revised 50388
29.1143 (f) added 47768
29.1305 (a)(24) and (25) added 47768
29.1415 (d) revised 32057
29.1521 (i) and (j) added 47768
29.1549 (e) revised 47769
36 Policy statement 39679
39.13 ....4, 5, 509, 511, 513, 516, 1472, 1903, 1904, 1906, 1907, 1909, 1910, 1911, 1913, 1915, 2520, 2951, 2953, 3653, 3788, 3989, 4554, 4556, 4557, 4560, 4562, 4564, 4567, 4569, 4573, 4574, 4576, 4790, 5076, 5079, 6216, 6535, 6536, 6538, 6540, 6543, 6546, 6899, 7210, 7901, 7902, 7904, 7905, 7908, 8130, 8382, 8385, 8387, 8389, 8392, 8394, 8395, 8520, 8846, 9401, 10058, 10271, 10273, 10274, 10277, 10280, 10575, 10735, 10736, 11532, 11533, 11715, 11717, 12159, 13439, 13440, 13442, 13444, 13445, 13447, 13448, 13647, 14547, 14744, 15044, 15331, 15332, 15615, 15854, 15855, 17468, 17682, 17684, 17685, 17687, 17688, 18295, 18710, 18713, 18714, 18715, 18716, 18718, 18720, 18721, 18723, 18954, 18956, 18958, 18959, 18961, 18963, 19128, 21644, 22126, 22128, 23132, 23134, 23136, 23137, 23138, 23140, 23143, 23144, 23146, 23147, 23149, 23152, 23616, 23793, 24035, 25289, 25292, 25294, 25296, 25805, 25806, 25807, 25808, 26104, 26108, 27230, 27232, 27443, 27971, 27973, 28476, 28764, 29352, 29353, 29355, 29356, 29541, 30278, 30280, 30282, 30284, 30287, 30675, 31508, 31510, 31515, 31517, 31518, 32326, 32328, 32330, 32332, 32648, 32874, 32876, 32878, 32880, 32882, 32883, 33644, 33646, 33649, 33651, 34575, 34577, 34758, 34967, 35235, 35236, 35238, 35239, 35242, 35243, 35245, 35246, 35247, 36047, 36048, 36931, 36934, 37156, 37415, 37658, 37661, 37663, 37932, 37935, 38118, 38351, 38354, 38356, 38555, 39430, 39431, 39433, 40798, 40800, 41227, 41228, 41231, 41234, 41236, 41238, 41239, 41644, 41647, 41649,

CHANGES JANUARY 3, 1994 THROUGH DECEMBER 30, 1994

TITLE 14 Chapter I—Con.

41654, 41657, 41663, 43026, 43028, 43029, 43030, 43033, 43034, 43727, 43729, 44900, 44902, 44904, 44906, 44909, 44910, 46164, 46534, 46536, 46537, 46540, 46543, 46544, 46547, 46915, 47797, 48384, 48385, 48386, 48388, 48564, 48796, 49177, 49786, 49789, 49791, 50483, 51105, 51362, 51841, 51842, 51845, 51848, 52416, 53572, 53576, 53579, 53580, 53582, 53583, 53932, 53933, 54124, 54125, 54126, 55200, 55204, 55342, 55990, 55991, 55993, 55994, 56384, 58763, 58766, 58767, 58769, 59123, 59131, 59914, 59915, 59917, 60708, 60890, 60892, 62565, 63003, 63005, 63717, 64113

Corrected 7897, 8520, 10735, 11182, 23148, 34899, 40084, 42156, 47534, 48565, 49175, 49349, 54517, 55995, 59362, 61523

Regulation at 59 FR 54124 eff. date corrected to 11-28-94 56114

Eff. 1-31-95 61790

Eff. 1-6-95 .....61792, 62998, 62999, 63001

Eff. 1-3-95 .....61794, 64845

Eff. 12-1-95 61795

Eff. 1-4-95 .....62307, 62308, 62309

Eff. 2-6-95 .....62996, 67180

Eff. 1-17-95 .....64567, 64570, 64665

Eff. 2-13-95 64568

Eff. 2-17-95 65246

Eff. 1-23-95 65929

Eff. 1-26-95 .....66450, 66453, 66455, 66458

Eff. 1-11-95 66456

Eff. 1-12-95 66670

Eff. 1-13-95 67177

61 Authority citation revised.....7388, 17646

61.14 Revised 7389

61.57 Revised 56387

61.197 (c) revised 17646

63 Authority citation revised.....7389

63.12b Revised 7389

65 Authority citation revised.....7389

65.23 Revised 7389

65.46 (a)(2) and (d) revised; (e) removed; (f) redesignated as (e) 42927

65.46a Added 7389

65.46b Added 7389

67.13 (f)(3) added.....46707

67.15 (f)(3) added.....46707

67.17 (f)(3) added.....46708

67.25 (b) amended 46708

Corrected.....52894

(b) corrected 60051

67.27 (b)(3) revised.....46708

71.1....663, 1619, 1620, 1621, 1622, 1623, 2955, 3789, 4251, 4577, 4578, 5521, 6833, 8131, 8132, 8396, 8521, 8522, 8523, 9073, 9629, 9920, 9921, 10740, 10741, 10742, 10743, 10745, 10746, 10747, 10957, 10958, 11534, 11536, 12160, 13195, 13196, 13647, 13648, 13649, 13879, 14548, 14745, 15616, 15617, 15618, 15619, 18296, 18725, 18726, 19634, 22502, 22503, 22736, 22737, 22738, 22969, 22970, 22971, 23617, 23618, 23619, 23620, 23621, 23622, 24036, 24038, 24341, 24342, 24343, 24344, 24345, 24349, 24907, 24909, 24911, 24912, 24913, 25298, 25299, 25301, 25302, 25562, 26597, 26598, 26930, 26931, 27447, 27449, 27450, 27451, 27452, 28245, 28477, 28478, 29190, 29543, 29937, 29938, 29939, 29940, 29945, 29946, 29947, 29948, 29949, 30288, 30289, 32076, 33422, 33652, 34578, 34759, 34760, 37157, 37667, 38556, 38558, 38559, 38561, 39434, 39435, 39436, 40228, 40229, 40230, 40231, 40232, 40233, 40234, 40466, 40801, 40802, 41399, 42490, 43446, 43447, 43448, 43449, 43450, 43451, 43453, 43454, 43455, 43456, 43457, 43458, 43459, 45199, 45200, 45201, 46154, 46166, 46169, 46328, 46329, 46750, 46752, 46916, 46917, 47247, 47249, 48389, 50254, 50255, 51491, 51851, 51852, 52242, 52243, 52895, 54128, 55030, 55811, 59643

Regulation at 58 FR 64881 eff. date corrected to 3-3-94 662

Regulation at 58 FR 64879 eff. date corrected to 3-3-94 947

Corrected 1472, 2954, 3409, 5080, 6217, 8523, 19634, 22504, 25297, 26931, 28449, 30832, 32075, 34759, 35248, 36050, 38357, 38557, 38559, 38560, 43459, 45972, 46752, 49466, 51363, 51852, 59642, 61268, 62314

Regulations at 58 FR 47041, 47371, 47372, 47373, 47631, 47633 and 47635 eff. date delayed to 5-15-94.....10743

Regulations at 58 FR 48722 and 59 FR 1619 eff. date delayed to 5-15-94 10744

Regulation at 59 FR 12960 eff. date corrected to 6-23-94 18724

CHANGES JANUARY 3, 1994 THROUGH DECEMBER 30, 1994

Regulations at 58 FR 47041 60552 and 59 FR 10743 eff. date delayed 24914
Regulations at 59 FR 1619 and 10744 eff. date delayed....24915
Regulation at 59 FR 19634 eff. date delayed to 8-18-94 26420
Regulation at 59 FR 24344 withdrawn 31518
Revised; eff. 9-16-94 through 9-15-95....43035
Regulation at 59 FR 43458 eff. date corrected to 10-13-94....51852
Eff. 2-2-95....60309, 61524, 62310, 62315, 63718, 66671, 66672
Eff. 2-28-95....62311
Eff. 3-30-95 ....62312, 62314, 63885, 65706, 65707, 66160, 66161
Eff. 2-8-95 62313
Eff. 2-13-95....64568
71.5 Amended; eff. 9-16-94 through 9-15-95....43035
71.31 Amended; eff. 9-16-94 through 9-15-95....43035
71.33 (c) amended; eff. 9-16-94 through 9-15-95....43035
71.41 Amended; eff. 9-16-94 through 9-15-95....43035
71.51 Amended; eff. 9-16-94 through 9-15-95....43035
71.61 Amended; eff. 9-16-94 through 9-15-95....43035
71.71 (b) through (f) amended; eff. 9-16-94 through 9-15-95 43035
71.79 Amended; eff. 9-16-94 through 9-15-95....43035
71.901 (a) amended; eff. 9-16-94 through 9-15-95....43035
73 Technical correction 3990
73.23....19635
73.24 Eff. 2-2-95 59134
73.25....19635, 46169
73.29....19636
73.30....10748
73.31....36692
73.33 Eff. 2-2-95 55996
73.34 Eff. 2-2-95 55996
73.42 Eff. 2-2-95 59135
73.43 Eff. 2-2-95 63245
73.51 Eff. 2-2-95....55030, 63886
73.55 Eff. 2-2-95 60310
73.63....19637, 43460
73.67....22129
91 SFAR No. 67 added; eff. 5-10-94 to 5-10-95 25283
SFAR No. 68 added; eff. 5-10-94 to 5-10-95 25285
SFAR No. 69 added; eff. 5-13-94 to 5-13-95 25810
Technical correction 29716
Authority citation revised 32057
Policy statement....39679
SFAR No. 71 added 49145
SFAR No. 69 removed....53584
SFAR No. 68 removed....54385
Petition dispositions....60310
91.126 (b) introductory text revised; (d) added....11693
91.127 (c) added 11693
91.130 (e) added 11693
91.144 Added....17452
Correctly designated; heading correctly added 37669
91.207 (a) introductory text, (1) introductory text, (2) and (c)(2) revised; (d) and (e) redesignated as (e) and (f); new (e)(2) amended; new (d) added 32057
(a)(1) and (2) corrected 34578
91 Appendix D amended 2918, 6547, 37667
Regulation at 59 FR 2918 eff. date delayed to 5-15-94 10958
Regulations at 59 FR 2918, 6547 and 10958 eff. date delayed....24916
93 Study....15332
Meetings....48165, 51363, 53727
93.81 Revised....46154
93.83 Revised....46155
93.227 (a) revised; (l) added 58771
95....5081, 6549, 15045, 27454, 39437, 48167, 61525
97.21—97.35....1624, 1626, 3790, 3791, 5523, 5524, 8525, 8526, 11183, 11184, 12817, 12818, 12822, 15620, 16120, 18477, 18479, 18727, 22739, 24917, 24918, 24920, 26933, 27457, 28479, 30676, 30677, 30681, 33423, 33425, 33429, 35249, 35251, 37416, 37418, 39944, 39945, 39947, 44912, 44914, 44915, 46330, 46332, 48169, 48170, 52244, 52245, 52246, 52418, 52419, 52420, 55206, 55207, 59644, 59646, 61269, 61526, 61528, 63887, 63889, 63890
101.22 Added....50393
101.25 Introductory text and (a) through (d) revised....50393
121 SFAR No. 36 revised; eff. 1-23-94 through 1-23-99....3940
Technical correction 3990

CHANGES JANUARY 3, 1994 THROUGH DECEMBER 30, 1994

TITLE 14 Chapter I—Con.

Authority citation revised 7389, 62226, 62238
Announcement 59918
121.309 (d) revised.....52642
(d)(1) corrected 55208
121.339 (a)(4) revised.....32057
121.343 (c) introductory text amended; (l) added 26900
121.353 (b) revised.....32057
121.356 (b) revised.....67586
121.455 (c) revised; (d) removed 42928
121.458 Added 7389
121.459 Added 7390
121.461—121.465 (Subpart P) Heading revised 42991
121.461 Revised 42991
121.467 Added 42991
121.683 (a)(1) revised (OMB number pending) 42993
Regulation at 59 FR 42993 eff. 11-18-94 52683
121 Appendix A amended 1781, 52642, 62276
Appendix J added.....7390
Appendix I revised.....42928
Appendix J amended.....53086, 62238, 62239
Appendix I corrected.....53869, 66672
Appendix I amended 62226
125 Authority citation revised 32057, 42993
125.37 Heading and (a) revised 42993
125.207 (a)(1)(iii) amended.....1781
(a)(1)(iii) revised; (a)(1)(iv) added 52643
(a)(1)(iii) table corrected 55208
125.209 (b) revised.....32058
127 SFAR No. 36 revised 3940
129 Policy statement 46332
129.18 (b) revised 67587
135 SFAR No. 36 revised 3940
Authority citation revised 7396, 32058
SFAR No. 71 added 49145
135.1 (c) and (d) revised 7396
135.63 (a)(3), (4)(x) and (b) revised; (a)(5) added (OMB number pending) 42993
Regulation at 59 FR 42993 eff. 11-18-94 52683
135.129 (a)(2) and (3) redesignated as (a)(3) and (4); (a)(2), new (3) heading and new (4) heading added; (a)(1) revised.....33603
135.167 (c) revised.....32058
135.177 (a)(1)(iii) amended.....1781
(a)(1)(iii) revised; (a)(1)(iv) added 52643
(a)(1)(iii) table corrected 55208
135.180 (a) revised.....67587
135.249 (c) revised; (d) removed 42933
135.253 Added 7396
135.255 Added 7397
135.261—135.271 (Subpart F) Heading revised 42993
135.261 Introductory text revised; (e) added 42993
135.273 Added 42993
139.311 (f) revised.....7120
141 Authority citation revised.....17646
141.79 (c) revised 17646
145 SFAR No. 36 revised 3940
157 Comment disposition 10262
Regulation at 59 FR 2918 and 10958 eff. date delayed.....24916

Chapter II—Office of the Secretary, Department of Transportation (Aviation Proceedings) (Parts 200—399)

234 Authority citation revised.....49797
234.2 Amended 49797
234.4 (a) and (b) revised; (c) and (d) redesignated as (e) and (f); new (c) and new (d) added 49797
234.5 Revised.....49798
234.6 Revised.....49798
234.8 (a) and (b)(1) revised.....49798
234.12 Revised 49798
300.0 Amended 10061
302.1 (a) amended.....10061
302.22a (b) introductory text, (1), (c) and (d) amended 10061
303.02 (b) amended 10061
325.7 (c) amended 10061
325.8 (b) amended 10061
380.2 Amended 61515
380.18 (f) added 61515
380.18a Removed 61515
380.28 (a)(4) removed 61515
380.31 (b) and (c) revised 61515
380.32 (s) amended.....61516
380.33 (a)(5) removed 61516
381 Added.....61514
385.1 Amended 10061
385.13 (vv)(4) amended.....10061
385.14 (b), (e), (cc)(4) and (kk) amended 10061

CHANGES JANUARY 3, 1994 THROUGH DECEMBER 30, 1994

399.87 Removed 61516

Chapter V—National Aeronautics and Space Administration (Parts 1200—1299)

1207 Authority citation revised 49338
1207.100 Removed 49338
1207.101 Revised 49338
1207.102 Removed; new 1207.102 redesignated from 1207.403....49338
1207.103 Removed 49338
1207.104 Removed 49338
1207.200—1207.203 (Subpart B) Removed; new 1207.201—1207.202 (Subpart B) redesignated from 1207.800—1207.801 49338
1207.202 Introductory text and (a)(1) amended 49338
1207.300—1207.306 (Subpart C) Removed....49338
1207.400—1207.405 (Subpart D) Removed....49338
1207.403 Redesignated as 1207.102 49338
1207.700—1207.704 (Subpart G) Removed....49338
1207.800—1207.801 (Subpart H) Redesignated as 1207.201—1207.202 (Subpart B) 49338
1209.100—1209.104 (Subpart 1) Removed....18730
1209.402 (c)(1) revised 35623
1209.403 Revised 35623
1215 Appendix A revised....54385
1260.102 Revised; interim 36355
1260.201 Amended; interim....36355
1260.302 (d) introductory text revised; interim....36355
1260.303 (i) added; interim....36355
1260.408 Amended; interim....38901
1260.422 (i) added; interim....36355
1260.604 Revised; interim 38901

Proposed Rules:

1—199 (Ch. I) 31, 554, 1362, 2783, 3796, 5554, 9449, 11009, 13897, 14794, 22565, 24092, 29210, 29561, 32668, 32941, 33457, 35868, 37442, 39983, 44669, 50864, 63274
1 ....19296, 37878, 39192, 46004
11 50676
13....29880, 40192, 41192, 47568
16 ....29880, 41192, 47568
21....2784, 19114, 34779
23 .....2784, 33822, 35196, 37620, 37878, 55225, 67114
25....14571, 19296, 22718, 22766, 46772, 46775, 46939, 47756, 64869
27....554, 17156, 29976, 67068
29....554, 17156, 29976, 33598, 66489, 67068
33....703, 704, 984, 4140, 5356, 35272
34 17640
35 55070
36 39711
39.....35, 265, 266, 555, 556, 1500, 1501, 1503, 1505, 1676, 3527, 3636, 3797, 3798, 4605, 4607, 4869, 4870, 4873, 4875, 5139, 5359, 5361, 5554, 5964, 5965, 5966, 5968, 6603, 6933, 7228, 7231, 7233, 7913, 7914, 8145, 8875, 8878, 8879, 9449, 9450, 10336, 10338, 10340, 10759, 11733, 11735, 11737, 11739, 11939, 11940, 11942, 11944, 11946, 11947, 12203, 12205, 12207, 12558, 12560, 12865, 13898, 14124, 14795, 14797, 14799, 14800, 15348, 15873, 15875, 16151, 16574, 17288, 18768, 19151, 19152, 19154, 19681, 19683, 22138, 22141, 22565, 22769, 22771, 23031, 23174, 24382, 24383, 24670, 24671, 25843, 25844, 25846, 27249, 27510, 28031, 29210, 29212, 29391, 29744, 29745, 30543, 32144, 33233, 33704, 34396, 34584, 35488, 35490, 36096, 36098, 36375, 36376, 36998, 37182, 37183, 37185, 37443, 38139, 38141, 38143, 38144, 38146, 38147, 38384, 38387, 39983, 40488, 40490, 41261, 42186, 43304, 43784, 44670, 44672, 45249, 46004, 46005, 46007, 46596, 46944, 46946, 47101, 47103, 47818, 47821, 47823, 47825, 48408, 49217, 49219, 49359, 49865, 51151, 51392, 51875, 51877, 51879, 52102, 52273, 52479, 52481, 52482, 52483, 52485, 52720, 53613, 53615, 54134, 54136, 54410, 54412, 54415, 54535, 54847, 54849, 55380, 55382, 55383, 55595, 56008, 56011, 56433, 56435, 56436, 56438, 59178, 59179, 59391, 59971, 60095, 60097, 60337, 60922, 60924, 61296, 61298, 63065, 63275, 63277, 63278, 63281, 63734, 64626, 64628, 64629, 64631, 64872, 64873, 64875, 65281, 65282, 65513, 65514, 65516, 65518, 65520, 65733, 66491, 66493, 66494, 66820, 67238, 67240, 67243, 67656
61....17162, 53226

CHANGES JANUARY 3, 1994 THROUGH DECEMBER 30, 1994

TITLE 14 *Proposed Rules:—Con.*

65 ....7412, 42430
66 42430
67 ....53226, 67246
71 ....706, 1677, 1679, 1680, 1681, 1682, 1683, 1684, 1686, 1687, 2316, 2454, 3032, 3409, 3801, 3802, 4608, 4609, 4610, 4611, 4612, 4978, 5556, 5740, 8041, 8147, 8148, 8149, 8565, 8566, 8567, 8568, 10040, 10084, 10760, 11010, 11222, 11223, 11224, 11561, 11562, 11563, 11564, 11565, 12208, 12209, 12874, 12875, 12876, 13260, 13261, 13262, 13263, 13663, 14573, 14574, 14576, 14577, 14578, 14803, 14804, 14805, 15136, 15137, 15138, 15665, 15666, 15667, 15668, 15669, 15670, 15671, 16153, 16155, 17055, 17056, 18329, 18506, 18770, 22567, 22568, 22569, 22570, 23033, 23034, 23642, 24093, 24384, 24673, 24990, 26465, 26766, 27512, 27513, 27514, 28498, 28499, 29213, 29215, 29562, 30832, 32146, 32669, 33235, 34192, 34585, 35492, 35869, 36099, 36100, 36730, 37187, 38386, 39394, 40084, 42535, 43306, 43307, 43308, 43309, 43311, 43517, 46205, 46206, 46364, 49220, 50865, 51394, 51395, 53763, 53764, 53766, 54138, 59181, 59664, 59665, 60098, 60244, 61299, 61301, 62360, 62361, 62362, 62363, 62364, 62365, 63937, 63938, 63939, 63940, 64877, 64878, 64879, 64880, 65128, 65284, 65285, 66278, 66279
73 ....23644, 37188, 60339
91 ....3409, 12740, 15350, 22142, 31093, 31886, 37620, 39711, 43994, 47210, 49360
93 ....34192, 38508, 53768
107 62956
108 62956
109 62956
121 ....5741, 7412, 7420, 7614, 8570, 15308, 17166, 18456, 63158, 63868, 64272
125 ....18456, 63868
129 ....5741, 7420, 15308, 62956
135 ....5741, 7412, 12740, 15308, 15350, 18456, 31886, 63158, 63868, 64272
187 33832
189 ....29934, 39395
191 62956
200—399 (Ch. II) 4614
221 53377
254 ....49867, 60926
255 ....49869, 63736
257 40836
275 3033
292 53377
302 53380
380 51881
381 51881
399 ....40836, 51881
400—499 (Ch. III) 62359
1265 65607

TITLE 15—COMMERCE AND FOREIGN TRADE

Subtitle A—Office of the Secretary of Commerce (Parts 0—29)

7 Redesignated as Part 285 22745

Chapter II—National Institute of Standards and Technology, Department of Commerce (Parts 200—299)

285 Redesignated from Part 7 22745
Authority citation revised 22745
285.1 Revised 22746
285.2 Revised 22746
285.3 Revised 22746
285.4 Revised 22746
285.5 Revised 22746
285.6 Revised 22747
285.7 Revised 22747
285.8 Added 22747
285.11 (a), (b)(1), (3)(ii) and (c) revised; (e) and (f) added 22747
285.12 (a) and (b)(6) revised 22748
285.13 (a) and (c) revised 22748
285.14 (a) introductory text and (c) revised 22748
285.15 (a) and (c) revised 22748
285.17 (c) revised 22748
285.18 Revised 22748
285.19 (a) revised 22748
285.21 (a) and (c) revised 22748
285.22 Revised 22748
285.23 (a) and (b) revised; (d) removed 22749
285.24 Revised 22749
285.26 Added 22749
285.31 Revised 22749
285.32 Revised 22749
285.33 Revised 22750
286 (Subchapter J) Added 19131
290 Authority citation revised 22505
290.4 (b) Table 1 and (c)(5) revised 22505
295 Authority citation revised 666
295.1 Revised 666

CHANGES JANUARY 3, 1994 THROUGH DECEMBER 30, 1994

295.2 (a) revised; (b), (c) and (d) through (i) redesignated as (e), (h) and (k) through (p); new (b), (c), (d), (f), (g), (i) and (j) added 666
(h), (k)(1)(v), (l) and (p) revised; (k)(1)(vi), (q) and (r) added 667
295.3 Redesignated as 295.6; new 295.3 added 667
295.4 Redesignated as 295.7 667
Added 668
295.5 Redesignated as 295.8 667
Added 668
295.6 Redesignated as 295.9; new 295.6 redesignated from 295.3 667
Revised 668
295.7 Redesignated as 295.10; new 295.7 redesignated from 295.4 667
Revised 669
295.8 Redesignated as 295.11; new 295.8 redesignated from 295.5 667
Revised 669
295.9 Redesignated as 295.12; new 295.9 redesignated from 295.6 667
295.10 Redesignated as 295.13; new 295.10 redesignated from 295.7 667
295.11 Redesignated from 295.8 667
295.12 Redesignated from 295.9 667
295.13 Redesignated from 295.10 667
295.14 Added 670
295.20—295.24 (Subpart B) Heading revised 670
295.21 Revised 670
295.22 Revised 670
295.24 Revised 670
295.30—295.32 (Subpart C) Heading revised 670
295.30 Revised 670
295.31 Revised 670

Chapter III—International Trade Administration, Department of Commerce (Parts 300—399)

303.14 (a)(1)(i), (d)(1) and (2) amended 8847
(e) amended 8848

Chapter VII—Bureau of Export Administration, Department of Commerce (Parts 700—799)

701 Added 61796
768.2 Footnote 1 amended 67181
770 Authority citation revised 8849, 25305, 50157, 59136
770.2 Amended 8849, 13197
770.11 (a)(2)(i)(A) amended; (a)(2)(i)(B) revised 59136
770.13 (a) introductory text revised 59136
770.14 (a) introductory text and (3)(ii) amended 30683
(a) introductory text amended 50157
770 Supplement No. 1 amended 6524, 25305
771 Authority citation revised 25305, 40235, 44887, 50157
771.2 (c)(7) revised; interim 10962
(c)(11) revised 14361
(c)(11) removed 30685
(c)(6) added 40236
771.4 Footnotes 4 through 6 redesignated as Footnotes 2 through 4; interim 10962
(b)(3) revised 14362
(b)(3) removed 30685
771.6 Footnote 8 redesignated as Footnote 5; interim 10962
771.9 Footnote 9 redesignated as Footnote 6; interim 10962
771.10 Footnote 10 redesignated as Footnote 7; interim 10962
771.12 Footnotes 11 and 12 redesignated as Footnotes 8 and 9; interim 10962
771.14 (b) amended 30683, 50157
771.17 (a)(4) and (f)(3)(iv) removed; (a)(5) redesignated as (a)(4); (e)(3)(ii), (f)(2)(iii) and (3)(iii) revised; (e)(3)(iii) added; (f)(2)(i) and (ii) amended 9403
(e)(2)(vi) amended 67182
771.18 Footnote 13 redesignated as Footnote 10; interim 10962
(b)(1)(ii) revised 44887
771.20 Added 15622
(b) amended 25305
771.23 (c) amended 15622, 25306
771.24 Added; interim 10962
771.25 (b) and (f)(2) amended 13197
771.27 Removed 6524

CHANGES JANUARY 3, 1994 THROUGH DECEMBER 30, 1994

TITLE 15 Chapter VII—Con.

771.28 Removed....6524
771 Supplement No. 1 added....15622
Supplement No. 1 amended....25306
772 Authority citation revised....8849, 25305, 59136
772.1 (h) added....8850
772.4 (a)(1)(iv) revised; interim....10963
(a)(1)(i) revised; (i)(6) amended....59136
772.11 (b)(2)(i) amended; (k)(1) introductory text revised....25306
(e)(4) and (5) amended....59137
772 Supplement No. 1 amended; interim....10963
Supplement No. 1 amended....59137
773 Authority citation revised....8849, 25305, 59136
773.1 (a) removed....30685
773.2 (b)(1) removed....30685
773.3 (h) and (j)(2)(ii) removed; (j)(2)(iii) redesignated as (j)(2)(ii)....25306
(b)(1) revised; (d)(3)(ii)(E)(*3*) removed....30685
773.7 (d)(1)(iii) revised; (e) removed; (k) introductory text amended....25306
(b), (d)(1)(ii)(C), (D) and (3)(ii) introductory text revised; (d)(1)(ii)(E) removed....30685
773.8 (d)(1) amended....25306
773.9 (l) amended; interim....12826
(a)(1) and (l) note revised; interim....52687
(l) amended....59137
773 Supplement No. 1 amended....8850
Supplement No. 1 through 4 amended; interim (ECCN 3A52)....10963
Supplement No. 8 amended....13197
Supplement No. 3 amended....25306
774 Authority citation revised....25305, 59136
774.2 (a)(4) revised....9403
(i)(3), (j) and (k)(1) revised; (n) added; interim....10963
(i)(1), (j) introductory text, (k) introductory text and (2) amended....13197
(o) added....15622
(i)(5) amended....59137
(j) removed....67182
774.3 (c)(1)(ii) revised....25306
775 Authority citation revised....25305, 50157
775.1 (b) table amended....25306
(a) amended....30683
(b) amended....50157
775.2 (b)(1) revised....25306
775.3 (b) introductory text and Footnote 1 revised....25306
(b) amended....30683, 50157
775.5 Removed....25306
775.8 Heading and (b)(2) revised; (a) and (e) amended....25306
775.10 Introductory text, (c)(2) heading and introductory text, (3), (f) introductory text, (g)(1) introductory text, (2)(i) introductory text, (2)(ii) and (h)(1) introductory text revised; (a), (b), (d) and (g) heading amended; Footnote 4 redesignated as Footnote 3....25307
775 Supplement No. 1 amended....25308, 30683, 50157
776 Authority citation revised....8849, 59136
776.10 (a)(2) revised....25308
776.11 (a) revised....8850
(f)(6)(i)(D) and (ii)(A) revised....25308
776.12 (e)(5) revised....59137
778 Authority citation revised....25305
Supplement No. 4 amended....67182
778.2 Revised; interim....10964
778.3 Revised; interim....10964
778.4 Revised; interim....10965
778.7 (a)(1) and (d)(1) revised....49799
778.8 (a)(1) introductory text, (5)(i), (iv)(B) and (v) revised; interim....12826
(a)(1), (5)(i), (iv)(B) and (v) revised; interim....52687
778.9 (c) revised; interim....12826
(c) revised; interim....52688
778 Supplement No. 5 amended....25308
Supplement No. 5 corrected....27312
779 Authority citation revised....25305
779.1 (b)(1) introductory text amended; (b)(1)(ii) and (c) introductory text revised....13449
779.4 Introductory text revised....13449
(f)(1)(i) and Footnote 10 revised....25308
(a) revised; (e) removed....30685
779.5 (a)(3) amended....25309

CHANGES JANUARY 3, 1994 THROUGH DECEMBER 30, 1994

779 Supplement No. 2 removed 30685
785 Authority citation revised 25305, 40235
785.1 Heading and (a) revised 6524
785.2 Heading revised; (a)(1) amended 6525
(a)(1), (b) and (c) revised; (a)(3) removed; (a)(4) redesignated as (a)(3) 25309
785.4 (a)(2) through (6) revised; (a)(7) removed 14362
(a) removed 30685
(a) added 40236
785 Supplement No. 2 revised 14362
Supplements No. 1 and 2 removed 30685
786.6 (a)(1)(ii) and (c)(2) amended; interim 10965
(a) and (c) introductory text revised 30685
787 Authority citation revised 25305
787.1 (b)(2) amended 67182
787.13 (c) amended; interim 10965
(e)(2)(ii)(B) and (C) revised 25309
799 Authority citation revised 8849, 25305, 40235
799.1 (b)(4) revised 30685
799.1 Supplement No. 1, Category 4 amended (ECCN 4A01A, 4A02A, 4A03A) 8850
Supplement No. 1, Category 4 amended 8851
Supplement No. 1, Category 1 amended; interim (ECCN 1A44B, 1A45B, 1A46B, 1A47B, 1A48B, 1A49E, 1A50E, 1A51E) 10965
Supplement No. 1, Category 1 amended; interim (ECCN 1B01A, 1B16A, 1B17A, 1B19A, 1B41B, 1B42B) 10966
Supplement No. 1, Category 1 amended; interim (ECCN 1B50B, 1B51B, 1B52B, 1B53B, 1B54B, 1B58B, 1B59B, 1B51E) 10967
Supplement No. 1, Category 1 amended; interim (ECCN 1C10A, 1C19A) 10968
Supplement No. 1, Category 1 amended; interim (ECCN 1C49B, 1C50B, 1C51B, 1C52B, 1C53B, 1C54B, 1C55B, 1C56B, 1C57B, 1C50E, 1C58B) 10969
Supplement No. 1, Category 1 amended; interim (ECCN 1C93F, 1D01A, 1D41B, 1D50B, 1D93F, 1E01A, 1E19A) 10970
Supplement No. 1, Categories 1 and 2 amended; interim (ECCN 1E40B, 1E41B, 1E94F, 2A19A, 2A44B, 2A48B, 2A50B, 2A51B, 2A52B, 2A53B, 2A54B, 2A55B, 2A49E) 10971
Supplement No. 1, Category 2 amended; interim (ECCN 2B01A) 10972
Supplement No. 1, Category 2 amended; interim (ECCN 2B04A, 2B06A, 2B07A, 2B08A, 2B09A) 10974
Supplement No. 1, Category 2 amended; interim (ECCN 2B24B, 2B40B, 2B41B, 2B44B, 2B46B, 2B50B, 2B51B, 2B53B, 2B54B, 2B41E) 10975
Supplement No. 1, Category 2 amended; interim (ECCN 2D01A, 2D19A, 2D24B, 2D41B, 2D44B, 2D50B, 2D52B, 2D53B, 2D46C, 2D50C, 2D53C, 2D49E) 10976
Supplement No. 1, Category 2 amended; interim (ECCN 2E01A, 2E02A, 2E03A, 2E19A, 2E24B, 2E40B, 2E41B, 2E44B, 2E48B, 2E50B, 2E51B, 2E52B, 2E53B, 2E50C, 2E49E) 10977
Supplement No. 1, Category 3 amended; interim (ECCN 3A01A, 3A41B, 3A42B, 3A43B, 3A44B, 3A46B, 3A48B, 3A49B, 3A50B, 3A51B, 3A41E, 3A42E, 3A45E, 3A52B, 3A53B, 3A54B, 3A55B, 3A47E, 3A52E) 10978
Supplement No. 1, Categories 3 and 4 amended; interim (ECCN 3D01A, 3D51B, 3E01A, 3E40B, 3E41B, 3E51B, 4D01A, 4D02A, 4E01A) 10981
Supplement No. 1, Category 6 amended; interim (ECCN 6A02A, 6A03A, 6A05A, 6A42A, 6A43B, 6A44B, 6A50B) 10982
Supplement No. 1, Categories 6 and 9 amended, interim (ECCN 6E01A, 6E02A, 6E40B, 6E41B, 9B26B) 10983
Supplement No. 3 amended; interim 10984

CHANGES JANUARY 3, 1994 THROUGH DECEMBER 30, 1994

TITLE 15 Chapter VII—Con.

Supplement No. 1, Category 9 amended; interim (ECCN 9D24B, 9E21B) 10984
Supplement No. 1, Category 1 amended; interim (ECCN 1B70E) 12826
Supplement No. 1, Category 1 amended; interim (ECCN 1C60C, 1C61B) 12827
Supplement No. 1, Category 1 amended; interim (ECCN 1D60C, 1E60C) 12828
Supplement No. 1, Category 1 amended (ECCN 1C18A, 1C93F) 13880
Supplement No. 1, Categories 2 and 3 amended (ECCN 3A01A) 25309
Supplement No. 1, Category 3 amended (ECCN 3A92F) 25311
Supplement No. 1, Category 3 amended (ECCN 3A94F, 3C03A, 3C04A, 3D94F) 25312
Supplement No. 1, Categories 3 and 4 amended (ECCN 3E94F, 4A03A, 4A94F) 25313
Supplement No. 1, Category 4 amended (ECCN 4B01A, 4B02A, 4B03A, 4B94F, 4B96G, 4C01A, 4C94F, 4C96G, 4D01A, 4D03A) 25314
Supplement No. 1, Category 4 amended (ECCN 4D92F, 4D93F, 4D94F, 4E01A, 4E02A, 4E92F, 4E93F, 4E94F) 25315
Supplement No. 1, Category 5 amended (ECCN 5A01A, 5A02A) 25316
Supplement No. 1, Category 5 amended (ECCN 5D01A, 5D02A) 25317
Supplement No. 1, Category 5 amended (ECCN 5D03A, 5E01A, 5E02A) 25318
Supplement No. 1, Categories 5 through 9 amended (ECCN 5A90F, 5A91F, 5D90F, 5E90F) 25322
Supplement No. 1, Category 1 amended (ECCN 1C92F, 1C93F, 1A96G, 1B96G, 1C94F, 1C96G, 1D93F, 1D94F, 1D96G) 30686
Supplement No. 1, Categories 1 and 2 amended (ECCN 1E02A, 1E94F, 1E96G, 2A94F, 2A96G, 2B85F, 2B91F, 2B92F, 2B93F, 2B94F, 2B96G, 2D92F, 2D93F, 2D94F, 2D96G, 2E93F) 30687
Supplement No. 1, Categories 2, 3 and 4 amended (ECCN 2E94F, 2E96G, 3A92F, 3A93F, 3A94F, 3A96G, 3B91F, 3B96G, 3C96G, 3D94F, 3D96G, 3E94F, 3E96G, 4A94F, 4A96G) 30688
Supplement No. 1, Categories 4 and 5 amended (ECCN 4B94F, 4B96G, 4C94F, 4C96G, 4D92F, 4D93F, 4D94F, 4D96G, 4E92F, 4E93F, 4E94F, 4E96G, 5A90A) 30689
Supplement No. 1, Category 5 amended (ECCN 5A91F, 5A92F, 5A93F, 5A94F, 5A95F, 5A96G, 5B94F, 5B96G, 5C96G, 5D90F, 5D91F, 5D92F, 5D93F, 5D94F) 30690
Supplement No. 1, Categories 5 and 6 amended (ECCN 5D95F, 5D96G, 5E90F, 5E91F, 5E92F, 5E93F, 5E94F, 5E95F, 5E96G, 6A90F, 6A92F, 6A93F, 6A94F, 6A96G, 6B96G, 6C96G) 30691
Supplement No. 1, Categories 6 and 7 amended (ECCN 6D90F, 6D92F, 6D93F, 6D94F, 6D96G, 6E90F, 6E92F, 6E93F, 6E94F, 6E96G, 7A94F, 7B94B, 7D94F, 7E94F) 30692
Supplement No. 1, Categories 8 and 9 amended (ECCN 8A92F, 8A93F, 8A94F, 8A96G, 8B96G, 8C96G, 8D92F, 8D93F, 8D96G, 8E92F, 8E93F, 8E96G, 9A90F, 9A91F, 9A92F, 9A93F) 30693
Supplement No. 1, Categories 9 and 0 amended (ECCN 9A94F, 9A96G, 9B94F, 9B96G, 9D90F, 9D91F, 9D93F, 9D94F, 9D96G, 9E90F, 9E91F, 9E93F, 9E94F, 9E96G, 0A18A) 30694
Supplement No. 1, Category 0 amended (ECCN 0A84C, 0A86F, 0A95H, 0A96G, 0E18A, 0E84C, 0E96G) 30695
Supplement No. 1, Categories 1, 2, 5 and 6 amended (ECCN 1A88F, 2B85F, 5A80D, 6A02A) 40236
Supplement No. 1, Category 6 amended (ECCN 6A03A, 6D21B, 6E01A, 6E02A) 40237

CHANGES JANUARY 3, 1994 THROUGH DECEMBER 30, 1994

Supplement No. 1, Categories 9 and 10 amended (ECCN 9A22B, 9A91F, 0A18A, 0A84C, 0A86F, 0A88F) 40238
Supplement No. 1, Category 9 amended (ECCN 9A04A) 47798
Supplement No. 1, Category No. 1 amended (ECCN 1A02A, 1A22B, 1A27B, 1B01A, 1B21B) 49800
Supplement No. 1, Category No. 1 amended (ECCN 1C27B, 1C31B, 1D02A) 49801
Supplement No. 1, Categories No. 2 through 5 amended (ECCN 2B50B, 3A01A, 3A22B, 3D21B, 3E01A, 4A21B, 5A01A, 5D01A, 5D02A, 5D03A, 5E01A) 49802
Supplement No. 1, Categories 5, 6 and 7 amended (ECCN 5A20B, 6A29B, 7A01A, 7A03A, 7A04A, 7A06A, 7A21B, 7A23B, 7A24B, 7A26B, 7A27B, 7B03A) 49803
Supplement No. 1, Categories No. 7 and 9 amended (ECCN 7B22B, 7D24B, 9A21B, 9B26B, 9B27B) 49804
Supplement No. 1, Category No. 1 amended; interim (ECCN 1B70E, 1B71E, 1C60C, 1D60C); 1B70E removed 52688
Supplement No. 1, Category No. 1 amended; interim (ECCN 1E60C) 52689
799.2 Supplement No. 1 amended; interim 10984, 12828, 52689
Supplement No. 1, Categories 1, 2 and 3 amended (ECCN 1C10A, 2D02A, 3A92F) 67182
Supplement No. 1, Categories 5 and 6 amended (ECCN SE02A, 6A02A) 67183
Supplement No. 1, Category 6, amended (ECCN 6A03A) 67184
Supplement No. 1, Category 6, amended (ECCN 6D93F) 67185

Chapter VIII—Bureau of Economic Analysis, Department of Commerce (Parts 800—899)

801 Authority citation revised 53935
801.9 (a) revised 53935
801.11 Added 53935
806.16 Revised; eff. 1-5-95 63568

Chapter IX—National Oceanic and Atmospheric Administration, Department of Commerce (Parts 900—999)

923 Authority citation revised 27975
923.1 (b) amended; (c)(7), (8) and (9) added 27975
(d)(5) amended 27985
923.2 (d)(2) and (h) revised 27975
923.3 (a) and (b)(1) revised 27976
923.10 Revised 27977
923.11 (a) and (c)(4)(ii) revised; (b)(1) amended; (c)(4)(v) added 27977
923.12 (a) and (b) introductory text revised 27977
923.13 (a) and (b)(3)(ii) revised; (b) introductory text amended 27977
923.20 (a) amended 27977
923.21 (a) and (b)(1)(i)(G) revised 27977
923.22 (a) revised; (b)(1) amended 27977
923.24 (a) revised 27977
923.25 (a), (c)(1) and (2) revised 27978
923.30 (a) and (c) revised 27978
923.31 (a)(1), (b)(1) and (2) revised 27978
923.32 (a)(1) revised 27978
923.33 (c)(1) introductory text revised 27978
923.40 (b) amended; (c) and (d) revised 27978
923.41 (a), (b)(1) and (2) introductory text revised 27979
923.42 (a) and (b) introductory text revised 27979
923.43 (a) revised; (b) introductory text and (c)(2)(i) amended 27979
923.44 (a) revised 27979
923.45 (b)(2) removed; (b)(3) redesignated as (b)(2); (a) and new (b)(2) revised 27979
923.46 (a), (c)(1) and (2) revised 27980
923.47 (a) revised 27980
(b)(3) and (c)(1) amended 27985
923.50 (a), (b)(2) and (3) revised; (b)(4) and (5) added; (d) amended 27980

CHANGES JANUARY 3, 1994 THROUGH DECEMBER 30, 1994

TITLE 15 Chapter IX—Con.

923.51 (a), (d) introductory text and (5)(vii) revised; (b) amended 27980
923.52 (a) and (b)(3) revised 27980
923.53 (a)(1) revised 27981
923.54 (d) revised 27981
923.55 (a) revised; (b) amended 27981
923.56 (a) and (b)(1) revised 27981
923.57 (a), (b)(1), (2)(i) and (iv) revised 27981
923.58 (a) revised 27981
923.60 (Subpart G) Revised 27982
923.70 Revised 27982
Amended 27985
923.71 (b) Table 2, (c)(4)(i) through (vi) revised; (d) removed 27982
(a) and (c) amended 27985
923.72 (a) amended 27985
923.73 Revised 27983
923.74 Removed 27983
923.75 Removed 27983
923.76 Removed 27983
923.80 (b) revised; (c) redesignated as (d); new (c) added 27983
923.81 (a) and (b)(3)(i) revised 27983
(b)(4)(i) amended 27985
923.82 (a)(1)(i)(A), (v)(D), (2), (b) and (c) revised 27984
(a) introductory text and (c)(1) introductory text amended 27985
923.83 (b) amended 27984
923.84 (b)(1) introductory text, (i), (ii), (2) introductory text, (i)(B), (C), (3), (4) introductory text, (i)(A) and (5) amended 27985
923.90 (e) and (f) revised 27984
(a) amended; (f) revised 27985
923.91 (a) and (b) revised 27984
923.92 (a) revised 27984
923.93 Removed; new 923.93 redesignated from 923.94; (c)(2)(i) revised; (d) and (f) amended 27984
(e)(4)(ii) and (g) amended 27985
923.94 Redesignated as 923.93; new 923.94 redesignated from 923.95 27984
923.95 Redesignated as 923.94; new 923.95 redesignated from 923.96; (a)(4) revised 27984
923.96 Redesignated as 923.95; new 923.96 redesignated from 923.97 27984
923.97 Redesignated as 923.96; new 923.97 redesignated from 923.99 27984
923.98 Removed; new 923.98 redesignated from 923.100 27984
(a) revised 27985
923.99 Redesignated as 923.97 27984
923.100 Redesignated as 923.98 27984
923.101—923.105 (Subpart K) Removed 27985
925 Added (effective date pending) 24610
Regulation at 59 FR 24610 eff. date confirmed 51105
926 Removed 27985
927.1 (a), (b) and (f) revised 27985
940 Regulation at 58 FR 53877 eff. 3-20-94 53348
946.2 Amended 44314
946 Appendix A added 9923

Chapter XI—Technology Administration, Department of Commerce (Parts 1100—1199)

1180 Added 10

Proposed Rules:

15a 46598
24 53706
26 65607
290 3803
291 56439
700—799 (Ch. VII) 49611
701 21678
768 6528
770 6528
771 6528
772 6528
773 6528
774 6528
775 6528
776 6528
777 ....6528, 13900
778 6528
779 6528
785 6528
786 6528
787 6528
788 6528
789 6528
790 6528
791 6528

CHANGES JANUARY 3, 1994 THROUGH DECEMBER 30, 1994

799 6528
801....38387
806 ....44090, 63941
990....1062, 1189, 1190, 9688, 32148

TITLE 16—COMMERCIAL PRACTICES

Chapter I—Federal Trade Commission (Parts 0—999)

Chapter 1 Request for public comment....2955
2.33 Revised 34969
2.41 (a), (b), (e) and (f) revised....34969
4.9 (b)(7)(i), (c)(1) and (3) revised 34970
18 Authority citation revised 64549
18.0 Amended; eff. 2–13–95 64549
18.1 (a) revised; eff. 2–13–95....64549
18.2 (a), (b)(1) and (2) revised; eff. 2–13–95....64549
18.3 Introductory text and (a) revised; eff. 2–13–95 64549
18.4 (a) and (b) revised; eff. 2–13–95 64549
18.5 Introductory text revised; eff. 2–13–95 64549
18.6 Revised; eff. 2–13–95....64549
18.7 Revised; eff. 2–13–95....64549
18.8 Revised; eff. 2–13–95....64550
230 Removed 49807
244 Removed....8527
305 Energy efficiency ranges 23623
Heading revised....34031
Compliance date delayed....63688
305.2 (n) through (v) revised; (w) through (hh) added; eff. 5–15–95 25206
(h), (i) and (j) revised....34031
(i) revised 49563
(h)(1) introductory text and (n) through (v) revised; (w) through (hh) added; eff. 5–15–95 67524
305.3 (k) through (n) revised; (o), (p) and (q) added; eff. 5–15–95 25206
(a) and (b) revised....34031
(c)(1), (h)(4) and (5) added; (e), (f) introductory text, (g), (h) introductory text, (3) and (i) revised....34032
(d) revised; (o) added 49563
Heading and (k) through (o) revised; (p), (q) and (r) added; eff. 5–15–95 67525
305.4 (e)(2) and (3) revised; eff. 5–15–95 ....25207, 67526
(e)(2) and (3) revised 49563
305.5 Revised; eff. 5–15–95 25208
Heading and (a) introductory text revised 34033
(a)(9) redesignated as (a)(10); new (a)(9) added....49564
(b) revised; (c) added; eff. 5–15–95 67527
305.6 Revised; eff. 5–15–95....25208, 67527
305.7 Revised....34033
(e) through (j) redesignated as (f) through (k); new (e) added 49564
305.8 (a) and (b) revised; eff. 5–15–95....25208, 67527
(a)(1) revised....34033
(a)(1) and (b) revised....49564
305.9 (a) revised 5700
(b) amended....34033
305.10 Revised 34033
305.11 (a) heading and (e) revised; (f) added; eff. 5–15–95 ....25209, 67528
(a)(1), (2), (3) and (4)(i) revised 34033
(a)(5)(i)(A) amended; (a)(5)(i)(E) through (H), (J) and (ii)(C), (D) and (E) revised; (a)(5)(ii)(F) through (L) added 34034
(a)(5)(iii)(C) introductory text amended; (a)(5)(iii)(D), (G)(*1*), (*2*) and (*3*), (b)(3)(vi), (x)(A), (B) and (C), (c) introductory text and (1) revised; (c)(3)(vi) added....34035
(a)(5)(ii) heading and (C) through (G) revised 49564
305.13 (a) revised; eff. 5–15–95....25211
Revised....34036
(a)(1) and (3) revised; (a)(4) added; eff. 5–15–95 67530
305.14 (a) introductory text and (d) revised; (e) added; eff. 5–15–95....25211
Revised....34036
(a)(3) revised....49564
(a) introductory text and (c) revised; (d) added; eff. 5–15–95 67530
305.15 (b) revised; eff. 5–15–95....25212, 67530

CHANGES JANUARY 3, 1994 THROUGH DECEMBER 30, 1994

TITLE 16 Chapter I—Con.

305.16 Revised 34036
Revised; eff. 5-15-95 67530
305.18 Removed; redesignated from 305.19 34036
305.19 Redesignated as 305.18....34036
305 Appendixes A1, A2 and B amended....1627
Appendix C amended....1628
Appendix K amended; eff. 5-15-95 25213
Appendixes A1 and A2 revised; Appendixes A3 through A8 and B1, B2 and B3 added; Appendix B removed....34036
Appendix C revised....34040
Appendixes D1, D2 and D3 revised 34041
Appendixes E, F, and G1 through G5 revised; Appendixes G6, G7 and G8 added 34042
Appendix H amended 34049, 39951, 39952
Appendix I amended....34051, 39952
Appendix J amended 34053
Appendix K revised....34054
Appendixes D1, D2 and D3 revised; Appendix G1 amended 48797
Appendixes G2 through G8 amended 48798
Appendixes D1, D2 and D3 amended; Appendix D4 added 49564
Appendixes D5 and D6 added; Appendixes J and K redesignated as Appendixes K and L 49565
Appendixes J1 and J2 added 49566
Appendix L amended 49567
306.6 (a) and (b) corrected; CFR correction....48798
306.8 (a) corrected; CFR correction....48798
306.10 (b)(2) corrected; CFR correction....48798
410.1 Note 2 amended; Note 3 added 54812
412 Removed....8528
453 Revised; eff. 7-19-94 1611
500 Revised....1872

Chapter II—Consumer Product Safety Commission (Parts 1000—1799)

1000.3 (b) revised; (c) and (d) added 66673
1000.4 (b)(2) revised 66673
1000.12 Revised....66673
1000.19 Revised....66673
1000.23 Revised....66673
1000.25 Redesignated as 1000.27; new 1000.25 added....66673
1000.26 Redesignated as 1000.28; new 1000.26 added....66673
1000.27 Redesignated as 1000.29; new 1000.27 redesignated from 1000.25....66673
1000.28 Redesignated as 1000.30; new 1000.28 redesignated from 1000.26....66673
1000.29 Redesignated as 1000.32; new 1000.29 redesignated from 1000.27....66673
Revised....66674
1000.30 Redesignated as 1000.33; new 1000.30 redesignated from 1000.28....66673
Revised....66674
1000.31 Added 66674
1000.32 Redesignated from 1000.29 66673
Revised....66674
1000.33 Redesignated from 1000.30 66673
1014.12 (b) added....32078
1210.12 (b)(3) revised....67621
1500 Authority citation revised 9076
Statement of enforcement 56387
1500.18 (a)(7) amended....9076
1500.86 (a)(5)(i)(B), (ii)(B), (D) and (E) amended....9076
(a)(5)(iv)(C) and (vi) amended 9077
1610.4 (b) introductory text and (c)(1) revised....33194
1615 Stay of enforcement....53584
1616 Stay of enforcement....53584

Proposed Rules:

14....6605
22....18004, 35661
236....18005
252....18005

CHANGES JANUARY 3, 1994 THROUGH DECEMBER 30, 1994

253 18006
300 ..... 23645, 34780, 46778
301 ..... 23645, 34780, 46778
303 ..... 23646, 34780, 46779
309 ..... 24014, 59666
423 ..... 30733, 41261
429 18007
444 18009
455 23647
600 31176
800 ..... 40492, 46365
803 30545
1000—1799 (Ch. II) 35657, 48838
1117 33925
1203 41719
1307 35058
1500 ..... 10761, 33928, 33932, 39306
1615 53616
1616 53616
1640 30735
1700 ..... 13264, 18004, 24386, 56445

CHANGES APRIL 1, 1994 THROUGH DECEMBER 30, 1994

TITLE 17—COMMODITY AND SECURITIES EXCHANGES

Page

Chapter I—Commodity Futures Trading Commission (Parts 1—199)

1.12 (g) redesignated as (h); new (g) added; (a)(1), (b)(3), (e) and new (h)(2) amended 66688
1.14 Added 66688
1.15 Added 66690
1.55 (c) revised 34380
(c) Appendix A amended 38119
15.03 Revised 66162
30 Appendix C amended 22506
Appendix B amended 22972, 27234, 62316
Appendix A amended 42158
33.7 (a)(1)(i) revised 34381
190.08 Introductory text revised 17471
190.10 (c)(1) revised 34382
190 Appendix designated as Appendix A and amended; Appendix B added 17471

Chapter II—Securities and Exchange Commission (Parts 200—399)

200 Authority citation amended 52695
200.30–3 Regulation at 58 FR 52902 eff. date delayed to 6–7–95 59137
(a)(56) added 63660
(a)(57), (58) and (59) added 66700
200.30–4 (a)(10) added 23794
200.30–5 (b–2) introductory text and (1) revised; (b–3) and (b–4) redesignated as (b–4) and (b–5); new (b–3) added 43464
(a)(5) and authority citation removed 52695
200.30–14 (g)(1) introductory text, (2), (5) and (h) revised 39680
200.30–16 Introductory text amended; (b) removed; (c) and (d) redesignated as (b) and (c); new (b) and new (c) revised 39681
200.41 (a) revised 53936
200.42 (b)(2) redesignated as (b)(3); new (b)(2) added 53936
200.735–1—200.735–16 (Subpart M) Authority citation revised 43464
200.735–5 (e)(1)(ii) amended 43464
210 Authority citation revised 65631
210.1–02 (l) through (aa) redesignated as (m) through (bb); new (l) added 65636
210.3–05 (b)(1) introductory text amended; (c) added 65636
210.3–09 (a) and (b) amended; (d) added 65636
210.3–12 (f) amended 65636
210.3–20 Revised 65631
210.4–08 (g) revised 65636
210.5–02 (b) amended 65636
210.5–04 (a) revised; (c) amended 65636
210.6–07 Amended 65636
210.6–10 Amended 65636
210.7–05 (a) revised; (c) amended 65637
210.9–07 Removed 65637
210.12–01 Revised 65637
210.12–02 Removed 65637
210.12–03 Removed 65637
210.12–05 Removed 65637
210.12–06 Removed 65637
210.12–07 Removed 65637
210.12–08 Removed 65637
210.12–10 Removed 65637
210.12–11 Removed 65637
211 Interpretive releases 26109
228.601 (c)(1)(ii) revised; (c)(2)(iv) added 36260
Table, (b)(4)(iii), (10) and (25)(ii) amended; (b)(28)(iv), (99)(ii) and (c)(1)(ii) note revised; (c)(1)(vi) note redesignated as (c)(1)(vi) Note 1; (c)(1)(vi) Note 2 added 67759
229.401 (e) amended; authority citation removed 52695
229.404 (b) amended 65637
229.512 (a)(1)(iii) amended; (a)(4) revised 21649
229.601 (c)(1)(ii) revised; (c)(2)(iv) added 36260
(b)(21)(ii) amended 65637
Table, (b)(4), (10) and (25)(ii) amended; (b)(99)(iii), (c)(1)(ii) note and (c)(3)(ii) revised; (c)(1)(vi) note redesignated as (c)(1)(vi) Note 1; (c)(1)(vi) Note 2 added 67760
229.901 (c) revised 63682

CHANGES APRIL 1, 1994 THROUGH DECEMBER 30, 1994

TITLE 17 Chapter II—Con.

229.911 (a)(2)(vi) amended; (a)(2)(vii) added; (b) revised 63683
230.135 (a)(6) revised 21649
230.135c Added 21649
230.139 Authority citation removed 21649
(a) redesignated as (a)(1); (a)(2) added 21650
230.405 Amended 67761
230.416 (a)(1)(ix) and (x) amended; (a)(1)(xi) added 43470
230.457 (o) revised 21650
230.462 Revised 21650
230.475a Revised 21650
230.477 Authority citation removed 21649
(b) revised 21650
230.483 (e)(3)(iii) added; (e)(4) revised 36261
(e)(1)(iv) note redesignated as (e)(1)(iv) Note 1; (e)(1)(iv) Note 2 added 67761
230.485 Revised 43464
230.486 Revised 43464
230.487 (c) revised 43465
230.488 (c)(2) removed; (c)(1) redesignated as (c) 67761
230.502 (c) revised 21650
230.902 (b)(7) added 21650
231 Interpretive releases 26109
232.12 (b) amended 67761
232.13 (d) added 67761
232.101 (a)(1)(i), (iii), (c) heading, (2), (3), (8) and (10) revised; (c)(16) amended; (b)(3), (4), (5) and (c)(18) through (21) added 67761
232.102 (a) and (e) revised 67762
232.301 Revised 36263, 49573, 68068
232.302 (b) revised; (c) added 67762
232.303 (a)(3) and (4) added 67762
232.304 (a) and (d) revised 67762
232.306 (a) note amended 67762
232.311 (b), (c), (d) revised; (e), (f), (g) and (h)(2) amended 67763
232.901 (a) note and (c)(4) note added; (d) heading, introductory text and (2) revised 67763
232.902 (a) note added; (e), (g) heading, introductory text and (2) revised 67763
239.11 Form S-1 amended 63683
239.14 Form N-2 amended 43468, 52702
Form N-2 amended; authority citation removed 52701
239.15A Form N-1A amended 43468
Form N-1A corrected 48799
Form N-1A amended; authority citation removed 52701
239.16 Form S-6 amended 43468, 67763
Form S-6 corrected 48799
239.17a Form N-3 amended 43468, 52702, 52703
Form N-3 corrected 48799
239.17b Form N-4 amended 43468
Form N-4 corrected 48799
239.18 Form S-11 amended 63683
239.23 Form N-14 amended 52695
239.25 Form S-4 amended 63683
239.31 Form F-1 amended 21650, 63683
239.32 (b)(2), (d), (g) and Form F-2 amended 21651
239.33 (a)(4) removed; (a)(5), (6) and (7) redesignated as (a)(4), (5) and (6); (a) introductory text, (1), (2), new (5) and (b)(1) through (4) revised; new (a)(5) and Form F-3 amended 21652
Form F-3 amended 21653, 21654
Corrected 25811
239.34 Form F-4 amended 21654, 21655, 63683
239.64 Form SE amended 67766
239.65 Form TH amended 67767
240 Phase-in period extended 42448
Authority citation amended 55012, 66709
240.3a12-8 (a)(1)(xiii) and (xiv) amended; (a)(1)(xv) added 54815
240.3a12-11 Added 55347
240.3b-11 Added 63684
240.6a-2 (a)(1) amended; (a)(3) and (b) revised 66700
240.10b-10 (c) removed; (d), (e) and (f) redesignated as (c), (d) and (e); note, new (d) heading and (10) added; (a), (b), new (d) introductory text and (6) introductory text revised; eff. 4-3-95 59620
(a)(7)(iii) redesignated as (a)(7)(iv); new (a)(7)(iii) and (e)(9) added; (a)(8) revised; eff. 4-3-95 55012
(2)(ii)(A) corrected 60555
240.11Ac1-3 Added; eff. 4-3-95 55012
240.12b-7 Amended 55347
240.12b-15 Amended 67764
240.12b-25 (e)(2) amended 67764

CHANGES APRIL 1, 1994 THROUGH DECEMBER 30, 1994

240.12d1–2 Heading revised; existing text designated as (a); (b) added 55347
240.13d–2 (c) revised; note amended....67764
240.14a–2 Heading, (a) introductory text, (b) introductory text, (2) and (3) amended; (b)(4) added 63684
240.14a–3 (b) introductory text and (e)(2) revised; (b)(1) amended; (b)(12) removed 52696
240.14a–4 (a)(3) note added....67764
240.14a–6 (i) introductory text revised 52696
(n) added....63684
(m) amended....67764
240.14a–7 (b) revised 63684
240.14a–15 Added 63684
240.14a–101 Amended....52696, 67764
240.14a–104 Added 63685
240.14c–3 (a) introductory text revised; (a)(2) removed 52700
(b) note removed 67765
240.14c–5 (h) amended....67765
240.14c–101 Amended 67765
240.14e–1 (e) amended....67765
240.14e–7 Added 63685
240.15Aj–1 (c)(1) revised....66700
240.15c2–12 (c) through (f) redesignated as (d) through (g); note, (b)(5), new (c), (f)(9) and (10) added; (a), new (d), new (e) and new (f)(3) revised; new (g) amended; eff. in part 7–3–95 and in part 1–1–96....59609
240.15c6–1 Regulation at 58 FR 52903 eff. date delayed to 6–7–95 59137
240.17Ad–16 Added 63661
240.17a–21 (a)(4) revised....66701
240.17a–23 Added; eff. 6–1–95 66709
240.19b–4 (e) revised 66701
241 Interpretive releases....26109
249.208a (c) added; Form 8–A amended 55347
Form 8–A amended....67765
249.220f Form 20–F amended 21656, 65632, 65637, 65640
249.308 Form 8–K amended....67765
249.310 Heading revised; Form 10–K amended....67765
249.310b Form 10–KSB amended 67765
249.311 Form 11–K amended 67765
249.322 Form 12b–25 amended....67766
249.444 Form SE amended....67766
249.447 Form TH amended....67767
249.636 Added; Form 17A–23 added; eff. 6–1–95 66710
249.803 Form X–15AJ–2 amended 66701
249.819 Form 19b–4 amended....66701, 66702
250 Comment request....55573
250.7 (a) revised; (b)(2)(i) and (3)(i) amended; authority citation removed....21927
250.26 (b)(2) amended; authority citation removed....21927
250.27 (a) amended 21927
250.29 Revised 21927
250.40 (a)(5) revised 21927
250.41 (c) revised 21928
250.42 Revised 21928
250.43 (b) revised 21928
250.44 (b) revised 21928
250.49 (c) amended....21928
250.50 Removed 21928
250.52 (c) amended....21928
250.62 (d)(2) and (3) amended 21928
250.63 Amended 21928
250.65 (b)(2) revised 21928
250.71 Heading and (b) revised 21928
250.111 Removed....67766
259.5b Form U5B amended 67766
259.5s Form U5S amended 21928, 67766
259.101 Form U–1 amended....67766
259.212a Form U–12(I)–A amended 21929
259.212b Form U–12(I)–B amended 21929
259.313 Form U–13–60 amended....36262
259.603 Form SE amended....67766
259.604 Form TH amended....67767
260.0–12 Removed 67766
269.8 Form SE amended....67766
269.10 Form TH amended 67767
270.2a19–2 (a)(4) corrected 15501
270.6e–3(T) Amended 43467
270.20a–1 (a) amended; (c) removed....52700
270.20a–2 Removed 52700
270.20a–3 Removed 52700
270.20a–4 Removed 52700
270.30d–1 (b), (c) and (d) redesignated as (c), (d) and (e); new (b) added....52700
274 Authority citation revised....43467, 52701
274.11 Authority citation removed....52701

CHANGES APRIL 1, 1994 THROUGH DECEMBER 30, 1994

TITLE 17 Chapter II—Con.

274.11A Form N-1A amended 43468
Form N-1A corrected 48799
Form N-1A amended; authority citation removed 52701
274.11a-1 Form N-2 amended.....43468, 52702
Authority citation removed.....52701
274.11b Form N-3 amended ...43468, 52702, 52703
Form N-3 corrected.....48799
274.11c Form N-4 amended.....43468
Form N-4 corrected.....48799
274.51 Authority citation removed.....52701
274.101 Authority citation removed.....52701
274.403 Form SE amended.....67766
274.404 Form TH amended.....67767
275 Authority citation revised.....21661
275.204-1 (b)(1) revised.....21661
275.204-3 (f) redesignated as (g); new (f) and (g)(4) added 21661
279.1 Form ADV amended.....21662
Form ADV corrected.....27659

Chapter IV—Department of the Treasury (Parts 400—499)

402 Authority citation revised.....53731
402.2d (j) amended.....53731
405 Authority citation revised.....53731
405.3 (a)(4) and (5) removed; (a)(6), (7), (8) and (c)(5) redesignated as (a)(4), (5), (6) and (c)(6); heading, new (a)(5) and (c)(6) revised; new (c)(5) and (7) added (OMB number).....53731
(c)(5) corrected 55910

Proposed Rules:

1 .....22145, 25351, 27312, 30885, 37189, 66822
3 .....37446, 43620
4 .....25351, 27312
30.....25351, 27312
35.....54139, 64359
36.....54139, 64359
150 .....25351, 27312
200—399 (Ch. II).....61843
210 .....16576, 21810, 21814, 42187
228 .....36264, 42449, 46304, 55385
229 ...21814, 36264, 42449, 46304, 46365, 55385
230.....16576, 36264, 46304, 55385, 65641
232.....36264
239.....16576, 36264, 42187, 46365, 55385
240.....19685, 21681, 22773, 29393, 29398, 33236, 34781, 36264, 42449, 46365, 48579, 50866, 52723, 55014, 55385, 63652, 63662
249.....19685, 21810, 21814, 21821, 29393, 29398, 36264, 42449, 46304
250 .....36264, 67248
259 .....36264, 48183
260.....36264
269.....36264
270 .....16576, 28286, 36264, 39311
274 .....16576, 36264, 42187, 55385
402.....32155
404 .....32155, 58792
405.....58792
449.....66496

TITLE 18—CONSERVATION OF POWER AND WATER RESOURCES

Chapter I—Federal Energy Regulatory Commission, Department of Energy (Parts 1—399)

2.22 Added.....55039
2.23 Added.....66718
2.25 Added; interim.....65938
11 Appendix A revised.....54815
35.10 (c) added 40240
35.23 Added; interim 65938
141 FERC Form No. 715 amended 15335
154 Order on rehearing.....54128
154.42 Removed 40243
154.63 (b)(1)(v) added 40240
154.91 Removed 40243
154.92 Removed 40243
154.93 Removed 40243
154.94 Removed 40243
154.95 Removed 40243
154.96 Removed 40243
154.97 Removed 40243
154.98 Removed 40243
154.99 Removed 40243
154.100 Removed.....40243
154.101 Removed.....40243
154.102 Removed.....40243
154.103 Removed.....40243
154.105 Removed.....40243
154.106 Removed.....40243
154.107 Removed.....40243
154.108 Removed.....40243
154.109 Removed.....40243
154.109a Removed.....40243
154.109b Removed.....40243
154.110 Removed.....40243

CHANGES APRIL 1, 1994 THROUGH DECEMBER 30, 1994

157 Order on rehearing....54128
157.23—157.41 (Subpart B) Removed....40243
161 Rehearing denied....15336
161.1 Revised....32897
Revised....52904
161.2 Revised....32897
(c) revised....52904
161.3 (h) removed; (i) through (l) redesignated as (h) through (k); new (h) and new (i) revised....32898
(e), (h) and (k) revised....52904
250 Rehearing denied....15336
250.16 (a)(3), (c)(1) and (d)(1) revised....32885
Revised....32898
(a) revised....52904
270 Removed....40243
Order on rehearing....54128
271 Removed....40243
Order on rehearing....54128
272 Removed....40243
Order on rehearing....54128
273 Removed....40243
Order on rehearing....54128
274 Removed....40243
Order on rehearing....54128
275 Removed....40243
Order on rehearing....54128
284 Order....16537, 23624
Notice....19637, 22753, 29716, 38901
Rehearing denied....35462, 65707
284.286 (c) revised....32899
284 Appendix A amended....49574
292.601 (c) revised....40470
341.4 (f) revised....40256
342 Authority citation revised....59146
342.2 (a) revised....59146
342.3 (e) revised....40256
(b) revised....59146
342.4 (a) revised....40256, 59146
343.3 (a) amended....40256
346 Added....59146
347 Added....59147
348 Added....59160
375.302 (t) and (u) added....53351
381.302 (a) amended....25563
381.303 (a) amended....25563
381.304 (a) amended....25563
381.305 (a) amended....25563
381.403 Amended....25563
381.404 Amended....25563
381.505 (a) amended....25563
381.601 Amended....25563
381.801 Amended....25563
385 Authority citation revised....63247
385.2013 Added....63247

Chapter III—Delaware River Basin Commission (Parts 400—499)

420 Authority citation revised....64571
420.31 (d) and (f) revised....64571

Proposed Rules:

1—399 (Ch. I)....54851, 56421
35....28297, 35274, 41739
284....15672, 15877, 27251, 40493, 60340
342....40493
346....40493
347....40493
348....39985
357....40493
385....40493, 59715, 60926
420....39991
803....29563
804....29563
805....29563
1310....53948

TITLE 19—CUSTOMS DUTIES

Chapter I—United States Customs Service, Department of the Treasury (Parts 1—199)

4 Authority citation amended....23795
4.2 (a) amended....23795
4.2a Removed....23795
4.14 (b)(1), (2)(ii) introductory text, (B) and (d)(1)(ii) amended....18481
4.30 Regulation at 58 FR 68523 confirmed....46755
4.93 (b)(1) and (2) amended....39682
4.94 (b) amended....39683
10 Authority citation amended....25566, 30293
10.1 (a) introductory text, (2), (b), (d), (f) and (h)(2) revised; (a)(1), (i) and (j)(2) amended; (a)(3) removed....25566
10.8 Revised....25567
10.9 Revised....25568
10.108 Revised....17474
10.151—10.153 Undesignated center heading revised; interim....30293
Regulation at 59 FR 30293 eff. date delayed....38548
Regulation at 59 FR 30293 eff. date delayed to 8-23-94....43283

CHANGES APRIL 1, 1994 THROUGH DECEMBER 30, 1994

TITLE 19 Chapter I—Con.

10.151 Revised; interim 30293
Regulation at 59 FR 30293 eff. date delayed 38548
Regulation at 59 FR 30293 eff. date delayed to 8-23-94 43283
10.152 Revised; interim 30293
Regulation at 59 FR 30293 eff. date delayed 38548
Regulation at 59 FR 30293 eff. date delayed to 8-23-94 43283
10.153 (b), (d)(2), (3) and (f) amended; interim 30293
Regulation at 59 FR 30293 eff. date delayed 38548
Regulation at 59 FR 30293 eff. date delayed to 8-23-94 43283
10.172 Amended 25569
10.173 Revised 25569
10.175 (c)(3) and (4) removed; (c)(5) redesignated as (c)(3); new (c)(3) and (e)(1) revised 25569
10.192 Amended 25570
10.198 Revised 25570
12.104g Table amended 32903
(b) table amended 54818
12.132 (a), (b) and (c) redesignated as (1), (2) and (3); introductory text designated as (a) introductory text; (a) heading and (b) added; interim 31520
19 Authority citation amended 51494
19.6 (a)(1) amended 51494
19.12 (a)(1) amended 51494
19.44 (g) added 51494
24.16 (b)(14) and (d)(2) removed; (b)(15), (16) and (d)(3) redesignated as (b)(14), (15) and (d)(2); (b)(5), (13), new (14), (c)(3), (e)(2)(ii), (f)(4), (g)(1) introductory text, (iv), (2) and (3) introductory text revised; (c)(1), (2), (e)(2)(i), (f)(3) and (g) introductory text amended; new (d)(3) and (g)(1)(vi) added 46756
Regulation at 58 FR 68523 confirmed 46755
24.17 Regulation at 58 FR 68526 confirmed 46755
101 Authority citation revised 30294
101.1 (o) added; authority citation removed; interim 30293
Regulation at 59 FR 30293 and 30294 eff. date delayed 38548
Regulations at 59 FR 30293 and 30294 eff. date delayed 8-23-94 43283
101.3 (b) table amended 16122, 41973
(b) amended 50690
101.4 Authority citation removed; interim 30293
Regulation at 59 FR 30293 eff. date delayed 38548
Regulation at 59 FR 30293 eff. date delayed to 8-23-94 43283
111 Authority citation amended 30294
User fee due date 53086
111.3 (e) added; interim 30294
Regulation at 59 FR 30294 eff. date delayed 38548
Regulation at 59 FR 30294 eff. date delayed to 8-23-94 43283
112.0 Amended 51494
112.2 (b) revised 51494
112.21 Revised 51495
112.25 Revised 51495
113.63 (a)(1) revised 51495
113.73 (a)(1) revised 51495
118.4 (g) revised; (l) added 51495
122.15 (b) table revised 67622
122.24 (b) table amended 16122
122.38 Regulation at 58 FR 68526 confirmed 46755
123 Authority citation amended 23795, 30294
123.1 (c) amended 23795
123.4 (c) amended 25570
123.8 Regulation at 58 FR 68526 confirmed 46755
123.12 (a)(1) and (2) amended; (b) revised; interim 30294
Regulation at 59 FR 30294 eff. date delayed 38548
Regulation at 59 FR 30294 eff. date delayed to 8-23-94 43283
123.13 Authority citation revised; interim 30294
Regulation at 59 FR 30294 eff. date delayed 38548
Regulation at 59 FR 30294 eff. date delayed to 8-23-94 43283
123.14 Authority citation revised; interim 30294
Regulation at 59 FR 30294 eff. date delayed 38548
Regulation at 59 FR 30294 eff. date delayed to 8-23-94 43283

CHANGES APRIL 1, 1994 THROUGH DECEMBER 30, 1994

123.15 Authority citation revised; interim 30294
Regulation at 59 FR 30294 eff. date delayed 38548
Regulation at 59 FR 30294 eff. date delayed to 8-23-94 43283
123.16 Authority citation revised; interim 30294
Regulation at 59 FR 30294 eff. date delayed 38548
Regulation at 59 FR 30294 eff. date delayed to 8-23-94 43283
123.17 Authority citation revised; interim 30294
Regulation at 59 FR 30294 eff. date delayed 38548
Regulation at 59 FR 30294 eff. date delayed to 8-23-94 43283
123.18 Authority citation revised; interim 30294
Regulation at 59 FR 30294 eff. date delayed 38548
Regulation at 59 FR 30294 eff. date delayed to 8-23-94 43283
125.0 Revised 51495
125.1 Revised 51495
125.11 (a) and (b) amended 51495
125.21 Revised 51495
125.22 Revised 51495
125.23 Revised 51496
125.24 Revised 51496
125.32 Revised 51496
125.33 (a) amended 51496
125.34 Amended 51496
125.35 Revised 51496
125.36 Amended 51496
125.41 Revised 51496
125.42 Amended 51496
128 Authority citation revised 30294
128.21 (a)(4) revised; interim 30294
Regulation at 59 FR 30294 eff. date delayed 38548
Regulation at 59 FR 30294 eff. date delayed to 8-23-94 43283
128.23 Revised; interim 30294
Regulation at 59 FR 30294 eff. date delayed 38548
Regulation at 59 FR 30294 eff. date delayed to 8-23-94 43283
128.24 (b) and (c) amended; (d) and (e) revised; interim 30294
Regulation at 59 FR 30294 eff. date delayed 38548
Regulation at 59 FR 30294 eff. date delayed to 8-23-94 43283
128.25 Revised; interim 30295
Regulation at 59 FR 30295 eff. date delayed 38548
Regulation at 59 FR 30295 eff. date delayed to 8-23-94 43283
128.26 Removed; interim 30295
Regulation at 59 FR 30295 eff. date delayed 38548
Regulation at 59 FR 30295 eff. date delayed to 8-23-94 43283
133 Authority citation amended 55997
133.52 (c)(3) amended 55997
134.55 Regulation at 58 FR 68526 confirmed 46755
(b) revised 46757
141 Authority citation amended 30295
141.4 Revised; interim 30295
Regulation at 59 FR 30295 eff. date delayed 38548
Regulation at 59 FR 30295 eff. date delayed to 8-23-94 43283
141.113 (b) through (g) redesignated as (c) through (h); new (c) amended; new (b) added 61800
142 Interpretation 17474
143.21 (l) added; interim 30295
Regulation at 59 FR 30295 eff. date delayed 38548
Regulation at 59 FR 30295 eff. date delayed to 8-23-94 43283
143.23 (i) and (j) added; interim 30295
Regulation at 59 FR 30295 eff. date delayed 38548
Regulation at 59 FR 30295 eff. date delayed to 8-23-94 43283
143.26 Added; interim 30296
Regulation at 59 FR 30296 eff. date delayed 38548
Regulation at 59 FR 30296 eff. date delayed to 8-23-94 43283
145 Authority citation amended 25570, 30296
145.31 Revised; interim 30296
Regulation at 59 FR 30296 eff. date delayed 38548
Regulation at 59 FR 30296 eff. date delayed to 8-23-94 43283
145.32 Revised; interim 30296
Regulation at 59 FR 30296 eff. date delayed 38548
Regulation at 59 FR 30296 eff. date delayed to 8-23-94 43283
145.35 Amended 25570

CHANGES APRIL 1, 1994 THROUGH DECEMBER 30, 1994

TITLE 19 Chapter I—Con.

146.4 (h) amended 51496
146.40 (b) redesignated as (c); new (b) added 51497
146.66 (a) amended 51497
148 Authority citation amended 30296
148.12 (b)(2)(ii) amended; interim 30296
Regulation at 59 FR 30296 eff. date delayed 38548
Regulation at 59 FR 30296 eff. date delayed to 8-23-94 43283
148.43 Authority citation removed; interim 30296
Regulation at 59 FR 30296 eff. date delayed 38548
148.51 (b)(1) amended; interim 30296
Regulation at 59 FR 30296 eff. date delayed 38548
Regulation at 59 FR 30296 eff. date delayed to 8-23-94 43283
148.63 Authority citation removed; interim 30296
Regulation at 59 FR 30296 eff. date delayed 38548
148.64 (b)(1) amended; interim 30296
Regulation at 59 FR 30296 eff. date delayed 38548
Regulation at 59 FR 30296 eff. date delayed to 8-23-94 43283
148.74 Authority citation removed; interim 30296
Regulation at 59 FR 30296 eff. date delayed 38548
159.6 (a), (b) and (c) amended; (d) revised; interim 30296
Regulation at 59 FR 30296 eff. date delayed 38548
Regulation at 59 FR 30296 eff. date delayed to 8-23-94 43283
171 Regulation at 59 FR 14746 confirmed 55999
174.12 (c) revised 34971
174.14 (d) revised 34971
175 Regulation at 59 FR 13450 eff. date corrected to 4-29-94 16895
Interpretation 58771, 60892
178.2 Table amended (OMB numbers) 25571, 51497

Chapter II—United States International Trade Commission (Parts 200—299)

201.13 (m) added 66722
206 Regulation at 59 FR 5091 confirmed 19638
207.7 (a)(3)(ii), (b)(10), (d), (e) heading, (1), (f)(1), (2) and (g) revised 66723
207.22 Revised 66724
207.23 (a) and (b) revised; (d) added 66724
207.90—207.120 (Subpart G) Regulation at 59 FR 5097 confirmed 19638
210 Revised 39039
Authority citation revised 67626
210.3 Amended 67626
210.4 (d)(3) corrected 64286
(d)(2)(iii) revised 67626
210.5 (b)(2) and (4) revised; (c) and (d) redesignated as (d) and (e); new (c) added 67626
210.12 (a)(9)(i) corrected 64286
210.14 Heading revised; (e) added 67627
210.16 (c)(2) amended 67627
210.21 (a)(2) revised; (d) redesignated as (e); new (d) added 67627
210.22 (b) removed; (c) redesignated as (b) 67627
210.23 Amended 67627
210.24 (a)(1) and (b)(2) revised; (a)(2) removed; (a)(3) redesignated as (a)(2) 67627
210.39 (b), (c) and (d) redesignated as (c), (d) and (e); new (b) added 67627
210.41 Revised 67628
210.42 (a)(1)(i), (b), (c) and (h)(3) revised 67628
210.43 (a)(1) and (d)(1) amended 67628
210.49 (a) revised 67628
210.50 (a)(3) revised; (b)(2) amended; (c) and (d) added 67628
210.51 (b) and (c) revised 67629
210.52 (c) revised; (e) removed; (f) redesignated as (e) 67629
210.70 Revised 67629
210 Appendix A corrected 64286
211 Removed 39039

Proposed Rules:

4 25376
10 54537
12 26151
101 ..... 23817, 41992, 43313, 50717
103 46007
122 50717
123 56014

CHANGES APRIL 1, 1994 THROUGH DECEMBER 30, 1994

141 ....32942, 36102
142....36102
148....56014
177 ....18771, 32942
191 ....31177, 41994
201....18982
207....18982

TITLE 20—EMPLOYEES' BENEFITS

Chapter II—Railroad Retirement Board (Parts 200—399)

200.4 (g)(1) revised....28765

Chapter III—Social Security Administration, Department of Health and Human Services (Parts 400—499)

404.612 (g) redesignated as (h); new (g) added....44923
404.614 (a) revised....44923
404.615 (d) added....44923
404.633 Undesignated center heading and section added 44924
404.900—404.999d (Subpart J) Authority citation revised 44925
404.902 (t) and (u) amended; (v) added....44925
404.903 (l) through (q) amended; (r) added 44925
404.1501—404.1599 (Subpart P) Authority citation revised 41975
404.1501—404.1599 (Subpart P) Appendix 1 corrected 30389
Appendix 1 amended....41975
416.200—416.269 (Subpart B) Authority citation revised 41403
416.215 (a) revised....41400
416.260 Undesignated center heading and section revised 41403
416.261—416.266 Undesignated center heading removed 41403
416.261 Amended 41403
416.262 Introductory text, (a), (b) and (d) revised....41404
416.264 Revised....41404
416.265 Heading, introductory text, (b) and (d) revised 41404
(d) corrected....49291
416.267—416.269 Undesignated center heading removed 41404
416.268 Revised....41404
416.269 Revised....41404
(b)(1) corrected 49291
416.310 (d) revised....44926
416.325 (b)(3) added....44926
416.351 Undesignated center heading and section added 44926
416.1100—416.1182 (Subpart K) Authority citation revised 41405
416.1103 (a)(7) added 33907
416.1110 (e) added 43471
416.1111 (e) added 43471
416.1112 (c)(6) revised 41405
416.1121 (c) revised 43471
416.1123 (e) revised 59364
416.1201 (b) revised 27988
416.1208 Added....27989
416.1212 (d) redesignated as (d)(1); (d)(2), (3), (e), (f) and (g) added....43285
416.1400—416.1499 (Subpart N) Authority citation revised 41405
416.1401 Amended....43038
416.1402 (a) and (b) revised; (h) removed; (i) through (n) redesignated as (h) through (m)....41405
(l) and (m) amended; (n) added 43039
(k) and (l) amended; (m) added 44928
416.1403 (a)(13) and (14) added....41405
(a)(15), (16) and (b)(3) added 43039
(a)(2) and (7) through (11) amended; (a)(12) added 44928

Chapter V—Employment and Training Administration, Department of Labor (Parts 600—699)

626 Revised; eff. in part 10-3-94 and 6-30-95....45815
626.2 (a) amended....26600
626.3 (a) amended....26600
626.4 Amended 26601
627 Revised; eff. 6-30-95....45821
628 Revised; eff. 6-30-95....45845
631 Revised; eff. 6-30-95....45857
637 Revised; eff. 6-30-95....45868
655 Authority citation revised....65676
655.104 (c)(3) revised....41875
655.112 (a)(2) and (b)(2) revised....41876
655.204 (d)(2) revised....41876
655.206 (c) revised....41876
655.212 Revised....41876
655.700—655.760 (Subpart H) Revised....65659, 65676
655.800—655.855 (Subpart I) Revised....65672, 65676

CHANGES APRIL 1, 1994 THROUGH DECEMBER 30, 1994

TITLE 20 Chapter V—Con.

655.900 (b)(2)(i) and (d) amended; interim 64776, 64777
(e) added; interim 64777
655.910 (b)(2)(i) and (e) amended; interim 64777
655.940 (d)(1)(i)(B), (h)(1) and (3) amended; interim 64777

Chapter IX—Office of the Assistant Secretary for Veterans' Employment and Training, Department of Labor (Parts 1000—1099)

1005 Removed 26601

Proposed Rules:

404 ...37000, 37002, 43898, 44674, 52380, 53769
416 ....44093, 52380, 53769
422 44674
625 63670
638 54539
641 21874

TITLE 21—FOOD AND DRUGS

Chapter I—Food and Drug Administration, Department of Health and Human Services (Parts 1—1299)

5 Authority citation revised 35849
5.22 (a)(8) revised 42491
5.23 (a) introductory text revised; (a)(10)(i) through (vii) added 37419
5.25 (a)(4) revised 42491
5.26 (e) revised 42491
5.30 (a)(1) and (c)(2) revised 42491
5.31 (g) added 31138
(c)(2) and (e)(1) revised 42491
5.35 (b)(3) added 47799
5.37 (a)(3)(i), (ii), and (iii) revised; (a)(3)(iv) added 42491
5.61 (a), (b)(1), (2), (c)(1), (d), (e), (f)(1) and (g) revised 42492
5.62 Revised 42492
5.66 Revised 42492
5.80 (e) revised 33431
5.85 Added 35849
16 Workshop 29950
73.200 Regulation at 59 FR 10578 effective date confirmed 28765
74.1101 Regulations at 59 FR 7638 and 8507 eff. date confirmed as 3-19-94 25322
74.1205 (c)(2) revised 40805
Regulation at 59 FR 40805 eff. date confirmed as 9-12-94 53584
74.1340 Regulation at 59 FR 7635 eff. date confirmed as 3-19-94 24643
74.1705 (a)(2) redesignated as (a)(3); new (a)(2) added; (b) revised; (c)(2) and (3) amended 60897
Regulation at 59 FR 60897 eff. date corrected to 12-30-94 61929
74.2101 Regulations at 59 FR 7638 and 8507 eff. date confirmed as 3-19-94 25322
74.2205 (b) revised 40805
Regulation at 59 FR 40805 eff. date confirmed as 9-12-94 53584
74.2340 Regulation at 59 FR 7636 eff. date confirmed as 3-19-94 24643
74.2705 (b) introductory text redesignated as (b)(1); (b)(2) added; (c) revised 60898
Regulation at 59 FR 60898 eff. date corrected to 12-30-94 61929
74.3602 Regulation at 59 FR 11720 eff. date confirmed 26420
80.10 (a) and (b) revised; (c), (d) and (e) redesignated as (d), (e) and (f); new (c) added 60899
101 Notice 28480
101.9 (c)(1)(i) revised 62317
101.12 Table 2 amended 24039
101.36 Regulation at 59 FR 371 eff. date corrected to 7-1-95; (b)(4) introductory text, (vi), (c)(10) and (g) amended 24039
101.65 (d)(2), (3) and (4) added 24249
(d)(2)(ii)(A), (C)(*1*), (iv), (3)(ii)(A), (C)(*1*) and (iii) corrected 50828
103.35 (d)(1)(i) table, (i) table and (ii) table amended; (d)(3) introductory text, (v) introductory text and (vi) revised; (d)(3)(iii), (iv), (v)(A) through (F) and (vii) added; eff. 5-30-95 61535
(d)(1)(i) table amended; (d)(3) introductory text revised; (d)(3)(i) and (v) added 26937
131 Authority citation revised 17691
131.130 (a) revised 17691
Regulation at 59 FR 17691 confirmed 32078

CHANGES APRIL 1, 1994 THROUGH DECEMBER 30, 1994

135 Authority citation revised.....47079
135.110 (a)(1) and (b) revised; (d), (e) and (f) redesignated as (e), (f) and (g); new (d) and (f)(7) added; eff. 9–14–95.....47079
Regulation at 59 FR 47079 effective date confirmed 64571
135.115 (a) revised; (c) text redesignated as (c)(1); new (c)(2) added; eff. 9–14–95 47080
Regulation at 59 FR 47080 effective date confirmed 64571
135.120 Removed; eff. 9–14–95.....47080
Regulation at 59 FR 47080 effective date confirmed 64571
135.125 Removed; eff. 9–14–95.....47080
Regulation at 59 FR 47080 effective date confirmed 64571
166 Authority citation revised.....26939
166.110 (a) introductory text heading and (c) heading added; (a)(1) revised; (b) heading and (d) heading amended 26939
172.800 (c)(9), (10) and (11) added 61540
(c)(1) revised; (c)(2) removed 61543
(c)(8) added 61545
172.811 (b) revised.....24924
172.841 (b), (c), and (d) redesignated as (c), (d), and (e); new (b) added; new (c) revised 37421
173.21 Added 15623
173.170 Added 26711
173.357 (a)(2) table amended.....36937
175.105 (c)(5) table amended 47080
175.300 (d) Table 2 corrected; CFR correction.....58775
(b)(3)(xxxvii) added.....63894
176.170 (a)(5) table amended.....33195, 48391
177.1345 Introductory text revised; (d) added.....62318
177.1520 (b) table amended.....26422, 43730
177.1580 (b) table amended 43731
177.2600 (c)(4)(i) amended 46171
178.2010 (b) table amended....33196, 45973, 62319
(b) table corrected.....54130
178.3295 Table amended.....25323
182.1033 Removed 63895
182.1195 Removed 63895
182.1625 Removed 63895
182.1751 Removed 63895
182.1911 Removed 63895
182.3616 (c) revised 65939
182.3637 (c) revised 65939
182.3739 (c) revised 65939
182.3766 (c) revised 65939
182.3798 (c) revised 65939
182.3862 (c) revised 65939
182.6033 Removed 63895
182.6195 Removed 63895
182.6386 Removed 63895
182.6511 Removed 63895
182.6625 Removed 63895
182.6751 Removed 63895
182.6851 Removed 63895
182.8195 Removed 63895
184.1033 Added.....63895
184.1140 Added.....63896
184.1195 Added.....63896
184.1386 Added.....63896
184.1625 Added.....63896
184.1751 Added.....63896
184.1851 Added.....63897
184.1911 Added.....63897
201.20 (a) and (b) amended.....60898
Regulation at 59 FR 60898 eff. date corrected to 12–30–94.....61929
201.57 (f)(9) revised.....64249
210 Compliance date extended 39255
211 Compliance date extended 39255
310 Technical corrections 49350
310.546 Added 43252
314.50 (h) redesignated as (k); new (h), (i) and (j) added.....50361
(b) corrected.....60051
314.52 Added.....50362
314.53 Added.....50363
314.54 (a)(1)(vii) added.....50364
314.70 (f) added.....50364
314.94 (a)(12) added.....50364
314.95 Added.....50366
314.101 (e) revised.....50366
314.107 Added 50367
314.108 Added 50367
319.545 (a)(6)(ii) redesignated as (a)(6)(ii)(A); new (a)(6)(ii)(A) heading, (B) and (d)(23) added; (d) introductory text and (1) revised; eff. 8–23–95.....43409
331.30 (d)(1) removed 60556
336.50 (c)(1) revised; eff. 4–11–95 16982
338.50 (c)(3) revised; eff. 4–11–95 16983
341.3 (f), (g) and (h) added; eff. 8–23–95.....43409
341.14 (a)(5) and (6) added.....29174
341.20 Added; eff. 8–23–95 43409
341.74 (c)(4)(vii), (viii), (ix), (d)(1)(iv) and (v) added.....29174

CHANGES APRIL 1, 1994 THROUGH DECEMBER 30, 1994

TITLE 21 Chapter I—Con.

(d)(1)(iv) and (v) corrected.....36051
341.80 Added; eff. 8–23–95 43409
341.90 (r) and (s) added 29174
(r) and (s) corrected.....36051
343 Announcement.....37421
346.18 (b) revised 28767
346.50 (b)(2)(vi) heading and (d)(8) heading amended.....28767
347.10 (c) revised 28768
347.50 (b)(3) heading, (c)(2) heading and (d)(3) heading amended 28768
358 Document availability.....63569
358.150 (d)(3) revised; eff. 11–23–95 60317
369.20 Amended; eff. 8–23–95 43412
430.4 (a)(69) added 40806
430.5 (a)(104) and (b)(106) added 40806
430.6 (b)(106) added.....40806
436.215 (b) table amended; (c)(18) added 40806
436.369 Added 40806
436.370 Added 40807
442.52 Added.....26940
442.253 Redesignated as 442.253a; new 442.253 heading added 26941
442.253a Redesignated from 442.253 26941
442.253b Added 26941
450.10 Added.....50485
452.160 Redesignated as 452.160a; new 452.160 added.....52078
452.160a Redesignated from 452.160 52078
452.160b Added 52078
455.88 Added.....40807
(a)(1) corrected 46479
455.188 Added 40808
510 Technical correction 49291
510.600 (c)(1) table and (2) table amended.....28768, 31139, 33197, 33198, 33908, 38119, 41664, 41976, 44315, 49576, 50829, 59364
520 Technical correction 50829
520.45a (a), (b), (c), (d)(1), (2) and (3) redesignated as (a)(1), (2), and (3), (a)(4)(i), (ii) and (iii); new (b) added.....65711
520.445b (a) amended; (b), (d)(1), (2), (4)(iii)(B), (C), (iv)(B) and (C) revised; (d)(3) removed; (d)(4)(i)(C) added.....39439
520.531 (a) removed; (b) revised 26942
520.580 (b)(1) amended 59365
520.804 Added 17694
520.903c Removed.....33198
520.905a (d)(3) added 26943
520.905b (c)(3) added 35252
520.1660d (a)(6) and (b)(4) added; (e)(1)(ii)(A)(*3*), (B)(*3*), (C)(*3*) and (iii)(C) amended.....41664
(e)(1)(ii)(A)(*3*), (B)(*3*) and (C)(*3*) corrected 56388
520.1696b (b) revised; (c)(2) amended 42493
(b) revised.....58775
520.1720a (b)(3) amended.....53585
520.1806 (b) amended 28769
520.1872 Added.....33908
520.2045 (b)(2) amended.....28769
520.2220a (b) amended.....56000
520.2220b (b)(1) amended.....56000
520.2220c (c) amended 56000
520.2220d (b) amended.....56000
520.2260a (b)(1) amended.....22754
520.2260b (b)(1) amended.....22754
520.2260c (a) amended.....22754
520.2325a (c)(2) amended.....28769
(c) amended 33197
520.2325b (c) amended.....33197
520.2345a (b)(1) amended.....59365
520.2345d Revised 17693
(a)(1) amended 19133
522.246 (a) amended; (c)(3) added 41665
522.313 (d)(4) added.....41666
(d)(5) added 54518
522.1145 (a)(2) amended.....33198
522.1222a (c) revised 41664, 41976
Corrected.....49291
522.1350 Added.....37422
522.1680 (b) amended 31139
522.1696a (b)(1) and (2) amended 38119
522.1720 (b)(1) amended.....53585
522.1940 (e) redesignated as (d)(2)(iv); (b), (d)(2)(ii), (iii) and (iv) revised; interim.....49808
522.2220 (a)(2)(i) amended 56000
522.2680 Revised 19639
524.900 (c) amended 28769
524.1580b (b) amended.....33197
524.1580c (b) amended.....33197
524.1580d Removed 53586
529.1030 (b) revised; (d) redesignated as (c)(3).....60076
529.1044a (b) amended.....31140
529.1186 (b) amended 44315
556.34 Revised 65711
556.200 Revised.....41977

CHANGES APRIL 1, 1994 THROUGH DECEMBER 30, 1994

556.275 Revised 26943
556.344 (a) revised; (d) added 50830
556.380 Revised 41241
556.425 Revised 17922
556.750 (c) added 38902
558.4 (d) table amended 17477, 18297, 41241
558.95 (b)(4)(ii) added 15624
(b)(1)(xii)(*b*) amended 19134
(b)(1)(x)(*b*) and (xi)(*b*) amended 33197
558.258 (c)(4) added 35252
558.265 (c)(3) added 51498
558.274 (a)(4) and (c)(1) table amended 59365
558.305 Added 18297
558.311 (e)(1) table amended 33197
558.342 (c)(1)(ii), (2)(ii), (3)(ii), (4)(ii), (5)(ii) and (6)(ii) amended 41241
558.355 (f)(1)(xii)(*b*) and (xx)(*b*) amended 33197
(f)(3)(iv)(*b*) and (viii) amended 41241
(f)(2)(ii) and (iii) redesignated as (f)(2)(i)(*a*) and (f)(2)(i)(*b*); new (f)(2)(i)(*b*) revised; new (f)(2)(ii) added 62320
558.360 (d)(2) redesignated as (d)(2)(i); new (d)(2)(i) heading and (ii) added; (d)(3) amended 17922
558.550 (a)(2) revised 15339
(a)(2) amended 19134, 21930, 26423, 26943
(a)(2), (b)(1)(x)(*c*), (xii)(*b*) and (*c*) amended 26424
(b)(1)(ii)(*c*) amended 33197
(b)(2) added 49577
(a)(2) corrected 64739
(a) revised 67185
558.555 Added 17477
558.586 (a) amended 33197
558.600 (c)(1)(i) amended; (c)(3) added 41975
558.625 (b)(71) removed 33198
558.635 (f)(3) redesignated as (f)(4); new (f)(3) added 38902
(b)(2) amended 54518
573.130 Added 26711
573.920 Stay at 58 FR 47973 confirmed 45973
600 Authority citation revised 54042
600.15 (b) amended 49351
600.80—600.90 (Subpart D) Added 54042
606.65 (c) table amended 23636
606.121 (c)(12)(i), (ii) and (iii) amended 23636
610.9 (a) amended 49351
610.11 Introductory text amended 49351
610.53 (d) amended 49351
630.10 (c)(3) amended 49351
640.6 Introductory text amended 49351
640.21 (c) amended 49351
640.22 (c) amended 49351
640.64 (c) amended 49351
640.74 (a) amended 49351
660.28 (a)(1) table and (4) amended 23637
807.3 (n) amended; (o) and (q) revised 64295
807.87 (i)(2) and (j) amended 64295
807.92 (a) introductory text, (3) through (6) and (b) amended; (d) added 64295
807.93 Revised 64295
807.94 Revised 64296
807.95 (d) revised 64296
812 Notice of applicability 52078
821.2 (b) introductory text amended 31138
864.5350 (b) revised 63007
864.7660 (b) revised 63007
864.7675 (b) revised 63007
864.7900 (b) revised 63007
864.8500 (b) revised 63007
866.5170 (b) revised 63007
866.5220 (b) revised 63007
866.5230 (b) revised 63007
866.5360 (b) revised 63007
866.5370 (b) revised 63007
866.5540 (b) revised 63007
866.5700 (b) revised 63007
868.5340 (b) revised 63007
868.5350 (b) revised 63007
870.1875 (a)(2) revised 63007
872.1500 (b) revised 63007
872.1820 (b) revised 63008
872.3100 (b) amended 63008
872.3130 (b) revised 63008
872.3165 (b) revised 63008
872.3240 (b) revised 63008
872.3285 (b) revised 63008
872.3330 (b) revised 63008
872.3350 (b) revised 63008
872.3360 (b) revised 63008
872.3410 (b) revised 63008
872.3450 (b) revised 63008
872.3490 (b) revised 63008

CHANGES APRIL 1, 1994 THROUGH DECEMBER 30, 1994

TITLE 21 Chapter I—Con.

872.3520 (b) revised 63008
872.3530 (b) revised 63008
872.3580 (b) revised 63008
872.3670 (b) revised 63008
872.3900 (b) revised 63008
872.3910 (b) revised 63008
872.3940 Added 65478
872.3950 Added 65478
872.3960 Added 65478
872.3970 Added 65478
872.4130 (b) revised 63008
872.4535 (b) revised 63008
872.4620 (b) revised 63008
872.4730 (b) revised 63008
872.5410 (b) revised 63009
872.5525 (b) revised 63009
872.5550 (b)(1) revised 63009
872.6030 (b) revised 63009
872.6140 (b) revised 63009
872.6250 (b) revised 63009
872.6300 (b) revised 63009
872.6475 (b) revised 63009
872.6510 (b) revised 63009
872.6640 (b) revised 63009
872.6865 (b) revised 63009
872.6890 (b) revised 63009
874.3375 (b) revised 63009
874.4750 (b) revised 63009
874.5220 (b) revised 63009
874.5800 (b) revised 63009
876.5970 (b) revised 63010
878.1800 (b) revised 63010
878.3750 (b) revised 63010
878.3800 (b) revised 63010
878.3900 (b) revised 63010
878.4100 (b) revised 63010
878.4380 (b) revised 63010
878.4440 (b) revised 63010
878.4470 (b) revised 63010
878.4635 (b) revised 63010
878.4660 (b) revised 63010
878.4700 (b) revised 63010
878.4730 (b) revised 63010
878.4800 (b) revised 63010
878.4930 (b) revised 63010
878.4950 (b) revised 63010
878.5900 (b) revised 63010
880.2400 (b) revised 63010
880.2720 (b)(1) revised 63011
880.5180 (b) revised 63011
880.5210 (b) revised 63011
880.5240 (b) revised 63011
880.5630 (b) revised 63011
880.5740 (b) revised 63011
880.5780 (b)(2) revised 63011
880.5950 (b) revised 63011
880.6060 (b) revised 63011
880.6150 (b) revised 63011
880.6190 (b) revised 63011
880.6900 (b) revised 63011
882.1430 (b) revised 63011
882.1700 (b) revised 63011
882.1925 (b) revised 63011
882.4030 (b) revised 63011
882.4125 (b) revised 63012
882.4190 (b) revised 63012
882.4200 (b) revised 63012
882.4215 (b) revised 63012
882.4440 (b) revised 63012
882.4500 (b) revised 63012
882.4525 (b) revised 63012
882.4535 (b) revised 63012
882.4600 (b) revised 63012
882.4900 (b) revised 63012
884.5320 Added 67187
886.1040 (b) revised 63012
886.1050 (b) revised 63012
886.1070 (b) revised 63012
886.1090 (b) revised 63012
886.1140 (b) revised 63012
886.1160 (b) revised 63012
886.1250 (b) revised 63012
886.1290 (b) revised 63012
886.1340 (b) revised 63012
886.1350 (b) revised 63012
886.1425 (b) revised 63013
886.1430 (b) revised 63013
886.1435 (b) revised 63013
886.1450 (b) revised 63013
886.1660 (b) revised 63013
886.1680 (b) revised 63013
886.1690 (b) revised 63013
886.1700 (b) revised 63013
886.1810 (b) revised 63013
886.1860 (b) revised 63013
886.1870 (b) revised 63013
886.1910 (b) revised 63013
886.1945 (b) revised 63013
886.4250 (b) revised 63013
886.4350 (b) revised 63013
886.4360 (b) revised 63013
886.4570 (b) revised 63013
886.4750 (b) revised 63014
886.4855 (b) revised 63014
886.5820 (b) revised 63014
886.5840 (b) revised 63014
886.5842 (b) revised 63014
886.5844 (b) revised 63014
886.5900 (b) revised 63014
886.5915 (b) revised 63014
888.4200 (b) revised 63014
888.4210 (b) revised 63014

CHANGES APRIL 1, 1994 THROUGH DECEMBER 30, 1994

888.4230 (b) revised 63014
888.4540 (b) revised 63014
888.5940 (b) revised 63014
890.1175 (b) revised 63014
890.3100 (b) revised 63014
890.3750 (b) revised 63014
890.3920 (b) revised 63014
890.3940 (b) revised 63015
890.5765 (b) revised 63015
892.1130 (b) revised 63015
892.1350 (b) revised 63015
892.1640 (b) revised 63015
892.5740 (b) revised 63015
900 Workshop 53586
Technical correction 60051
900.2 (e) revised; (r) and (s) added; interim 49812
900.12 (d)(1)(i) revised; interim 49812
900.18 Added; interim 49812
1020.30 (b) amended 26403
1020.32 (d) revised; (e) through (h) redesignated as (f) through (i); new (e) added 26404
1220.40 (a) revised 35253
1270 Workshop 29950

Chapter II—Drug Enforcement Administration, Department of Justice (Parts 1300—1399)

1306.02 (h) redesignated as (i); new (h) added 26111
1306.11 (a) revised; (e) and (f) added 26111
(a) and (f) corrected 30832
1306.21 (a) and (c) revised 26112
1306.31 (c) revised 26112
(c) corrected 30832
1308.11 (g)(3) removed; (d)(1) through (29) and (g)(4) redesignated as (d)(2) through (30) and (g)(3); new (d)(1) added 46759
Regulation at 59 FR 673 eff. date extended to 6-6-95 65710
1308.24 Regulation at 59 FR 15053 confirmed 52905
1310 Technical correction 52588
1310.04 (f) introductory text revised; (f)(1)(iii) removed; (f)(1)(iv) through (xxiv) redesignated as (f)(1)(iii) through (xxiii); (g) added 51367
1310.06 (b) revised; interim 51364
1313 Technical correction 52588
1313.12 (a) introductory text revised 51367
1313.21 (a) introductory text revised 51367

Proposed Rules:

1—1299 (Ch. I) 26352, 29977, 39888, 62644, 65738
11 ....45160, 50793
20 ....54046, 60734
54 ....48708, 55071
73 23035
74 23035
101 ....16577, 36379, 37190, 51030, 52275, 56573
102 ....36102, 39635
123 16578
168 23035
170 ....51030, 56573
172 23035
173 23035
182 ....23035, 55072
184 ....23035, 61560, 62366
203 36107
205 36107
310 ....51030, 54046, 56573, 60734
312 ....48708, 54046, 55071, 60734
314 ....48708, 54046, 55071, 60734
320 ....48708, 55071
330 ....39499, 48708, 55071
331 17747
333 ....31402, 58799
341 34781
343 18507
352 ....16042, 29706
369 ....31402, 58799
589 44584
600 ....28821, 42193, 54046, 56448, 60734
601 ....28821, 42193, 48708, 55071, 56448
606 ....28822, 42193, 56448
607 ....28822, 42193, 56448
610 ....28821, 28822, 42193, 56448
640 ....28822, 42193, 56448
660 ....28822, 42193, 56448
700 16042
740 16042
807 ....48708, 55071
810 ....30656, 32489
812 ....48708, 55071
814 ....48708, 55071
860 ....48708, 55071
862 37378
864 37378
866 37378
868 37378
870 37378
872 37378
874 ....37378, 46479
876 37378

CHANGES APRIL 1, 1994 THROUGH DECEMBER 30, 1994

TITLE 21 *Proposed Rules:—Con.*

878.....23036, 37378, 46479
880.....37378
882.....37378
886.....37378
888.....37378
890.....37378
892.....37378
1240.....16578
1301.....30555, 30738
1307.....51887, 63738
1308.....65521
1309.....51887, 54949, 63738
1310.....51887, 63738
1313.....51887, 54949, 63738
1316.....51887, 63738
1403.....53706
1404.....65607

TITLE 22—FOREIGN RELATIONS

Chapter I—Department of State (Parts 1—199)

22 Authority citation revised.....48999
22.1 Table amended; interim.....25324, 48999
40 Authority citation revised.....51369
40.101—40.104 (Subpart K) Heading revised; interim.....51369
40.104 Added; interim.....51369
40.105 Added.....55045
41.107 (e) added; interim.....25325
42.61 (a) revised.....39955
51 Authority citation revised.....48999
51.64 (f) added; interim.....48999
51.67 Added; interim.....49000
60—65 (Subchapter G) Removed.....33909
120.15 Revised.....25811
120.16 Revised.....25811
121.1 Amended; (c) removed; (d) redesignated as (c).....46548
Amended.....46549, 47800
123.16 (a) revised.....29951
(b)(1) revised.....45622
124.10 Revised.....29951
124.15 Added.....45622
126 Authority citation revised.....42158
126.1 (a) and (d) revised; (f) added.....15625
(a) and (c) revised.....42158
126.5 Revised.....29951
145 Added.....18731

Chapter II—Agency for International Development, International Development Cooperation Agency (Parts 200—299)

220 Removed.....28769
222 Removed.....28769

Chapter V—United States Information Agency (Parts 500—599)

502 Revised.....18965
514.14 (c) revised; interim.....34761
514.30 (b)(3) removed; (i) amended; (j) added; interim.....16984
Regulation at 59 FR 16984 confirmed.....46918
514.31 Added.....64299
518 Added; interim.....39440
Regulation at 59 FR 39440 confirmed; authority citation correctly added.....61272

Proposed Rules:

42.....18010, 21948
135.....53706
137.....65607
208.....65607
310.....65607
502.....17057, 18772
513.....65607
1006.....65607
1508.....65607

TITLE 23—HIGHWAYS

Chapter I—Federal Highway Administration, Department of Transportation (Parts 1—999)

172 Authority citation revised.....64848
172.1—172.15 (Subpart A) Heading added.....64848
172.3 Introductory text added; amended.....64848
172.21—172.25 (Subpart B) Added.....64848
420—480 (Subchapter E) Heading revised.....37557
420 Revised.....37557
511 Removed.....37563
650 Authority citation revised.....37938
650.201 Revised.....37939
650.203 Revised.....37939
650.205 Revised.....37939

CHANGES APRIL 1, 1994 THROUGH DECEMBER 30, 1994

650.209 Revised 37939
650.211 Added 37939
655.409 (f) amended 33910
657 Authority citation revised 30418
657.11 Revised 30418
657.13 Revised 30418
657.15 Revised 30418
657.17 Revised 30418
658 Authority citation revised 30419, 36053
658.1 Revised 30419
658.5 Amended 30419
658.13 (d)(1)(i), (2)(i) and (e) amended; (d), (e) and (f) redesignated as (e), (f) and (g); new (d), (e)(4) and (5) added 30419
658.15 (b) and (c) amended 30419
658.17 (f), (g) and (h) redesignated as (g), (h) and (i); new (f), (j) and (k) added; new (h) revised 30420
658.19 (a) revised 30420
658.23 Added 30420
658 Appendix A amended 30421, 36053
Appendix C added 30422
660 Revised 30300
710 Authority citation revised 25327
710.203 (e)(3) revised 25327
710.204 Added 25327
710.304 (j)(5) amended 25327
712 Authority citation revised 25327
712.408 (a) revised 25327
712.805 (c)(1) revised 25327
713 Authority citation revised 25327
Authority citation corrected 30302
713.103 (h)(1) revised 25327
720 Authority citation revised 25327
720.22 (d)(2) revised 25327

Chapter II—National Highway Traffic Safety Administration and Federal Highway Administration, Department of Transportation (Parts 1200—1299)

1205.3 (c) revised 64127
1212.3 (d) amended 39256
1212.7 Amended 39256
1260.19 (d) added 30698
1260.21 (c) revised 30698

Chapter III—National Highway Traffic Safety Administration, Department of Transportation (Parts 1300—1399)

1313.6 (a) revised; interim 40474

Proposed Rules:

627 59182
637 35493
645 25579

TITLE 24—HOUSING AND URBAN DEVELOPMENT

Subtitle A—Office of the Secretary, Department of Housing and Urban Development (Parts 0—99)

9 Added 31047
17 Authority citation revised 34579, 59647
17.60—17.161 (Subpart C) Authority citation revised 59647
17.60 (a) revised 34579
17.62 Revised 34579
17.64 (a) revised 34580
17.65 (b) revised 34580
17.72 (e) revised 34580
17.110 (b) revised 34580
17.161 (a) revised 59647
24 Authority citation revised 18482
24.700 Revised 18482
42 Revised 29329
50 Authority citation revised 17199, 19107
50.3 Regulation at 57 FR 32110 confirmed 17199
50.4 (b)(3) removed; (b)(1) and (2) revised 19107
50.17 Regulation at 57 FR 32110 confirmed 17199
50.19 Regulations at 57 FR 32110 and 58 FR 41337 confirmed 17199
50.20 Regulations at 57 FR 32110 and 58 FR 41337 confirmed 17199
55 Added 19107
55.12 (b)(2) amended 33199
55.22 Heading revised; (a) introductory text and (b)(1) introductory text amended 33199
58 Authority citation revised 44260

CHANGES APRIL 1, 1994 THROUGH DECEMBER 30, 1994

TITLE 24 Subtitle A—Con.

58.1 (c) introductory text, (3) and (4) amended; (c)(5) added; interim 44260
58.2 (a)(4) revised; interim 44260
58.4 (c)(1) amended; interim....44260
58.5 (b)(1) revised 19112
58.77 (d) added; interim....44260
81 Authority citation revised....61506
81.41—81.49 (Subpart E) Continued....54366
81.51 (Subpart F) Added....61506
84 Added; interim in part 47011
92 Waiver 22506
92.2 Amended; interim; eff. 5-19-94 through 6-20-95....18631
Amended; interim; eff. 10-26-95 44261
Regulation at 59 FR 44261 eff. date corrected to 9-26-94 through 6-30-95....49291
92.4 Added; interim; eff. 5-19-94 through 6-20-95....18631
Redesignated as 92.5; new 92.4 added; interim; eff. 10-26-94 through 6-30-95....44261
Regulation at 59 FR 44261 eff. date corrected to 9-26-94 through 6-30-95....49291
92.5 Redesignated from 92.4; interim; eff. 10-26-94 through 6-30-95....44261
Regulation at 59 FR 44261 eff. date corrected to 9-26-94 through 6-30-95....49291
92.50 (f) redesignated as (d)(5) and revised; interim; eff. 5-19-94 through 6-20-95 18631
92.61 Heading revised; interim; eff. 5-19-94 through 6-20-95 18631
(b)(4) revised; interim; eff. 10-26-94 through 6-30-95 44261
Regulation at 59 FR 44261 eff. date corrected to 9-26-94 through 6-30-95....49291
92.64 (a)(1) revised; interim; eff. 5-19-94 through 6-20-95 18632
92.150 (b)(2) revised; interim; eff. 5-19-94 through 6-20-95 18632
(b)(5) and (c)(4) revised; interim; eff. 10-26-94 through 6-30-95....44261
Regulation at 59 FR 44261 eff. date corrected to 9-26-94 through 6-30-95....49291
92.204 (a)(1) revised; interim; eff. 5-19-94 through 6-20-95 18632
92.205 (a)(1) revised; interim; eff. 5-19-94 through 6-20-95 18632
(a)(1) revised; interim; eff. 10-26-94 through 6-30-95 44261
Regulation at 59 FR 44261 eff. date corrected to 9-26-94 through 6-30-95....49291
92.206 Heading, (a)(2), (3), (b), (c) introductory text, (5), (d) and (e) revised; (c)(6) and (7) added; (f) and (g) removed; interim; eff. 5-19-94 through 6-20-95....18632
(b) revised; interim; eff. 10-26-94 through 6-30-95....44261
Regulation at 59 FR 44261 eff. date corrected to 9-26-94 through 6-30-95....49291
92.207 Added; interim; eff. 5-19-94 through 6-20-95....18633
92.208 Added; interim; eff. 5-19-94 through 6-20-95....18633
92.209 Added; interim; eff. 5-19-94 through 6-20-95....18633
92.211 (a)(2) and (f)(3) revised; (a)(3) added; interim; eff. 5-19-94 through 6-20-95 18633
(a)(2) revised; interim; eff. 10-26-94 through 6-30-95 44261
Regulation at 59 FR 44261 eff. date corrected to 9-26-94 through 6-30-95....49291
92.214 (a)(8) revised; interim; eff. 5-19-94 through 6-20-95 18634
(a)(7) revised; interim; eff. 10-26-94 through 6-30-95 44262
Regulation at 59 FR 44262 eff. date corrected to 9-26-94 through 6-30-95....49291
92.216 (a)(1) and (2) revised; interim; eff. 10-26-94 through 6-30-95....44262
Regulation at 59 FR 44262 eff. date corrected to 9-26-94 through 6-30-95....49291
92.218 (a) introductory text and (c) revised; (e) added; interim; eff. 5-19-94 through 6-20-95....18634
(a) revised; interim; eff. 10-26-94 through 6-30-95....44262
Regulation at 59 FR 44262 eff. date corrected to 9-26-94 through 6-30-95....49291
92.219 Revised; interim; eff. 5-19-94 through 6-20-95....18634

CHANGES APRIL 1, 1994 THROUGH DECEMBER 30, 1994

92.220 (a)(1) introductory text, (2), (3) and (5) revised; interim; eff. 5–19–94 through 6–20–95 18634
92.221 (a)(7) and (c) added; interim; eff. 5–19–94 through 6–20–95 18635
92.222 (a)(2) added; interim; eff. 5–19–94 through 6–20–95 18635
92.252 (a)(2)(iii) added; (a)(5) amended; (d) revised; interim; eff. 5–19–94 through 6–20–95 18635
(a)(2)(iii) revised; interim; eff. 10–26–94 through 6–30–95 44262
Regulation at 59 FR 44262 eff. date corrected to 9–26–94 through 6–30–95 49291
92.254 (a)(1)(i), (4) introductory text, (ii)(C) and (b)(1) revised; (a)(4)(ii)(D) added; interim; eff. 5–19–94 through 6–20–95 18636
(a)(3), (4)(ii)(C) and (D) revised; interim; eff. 10–26–94 through 6–30–95 44262
Regulation at 59 FR 44262 eff. date corrected to 9–26–94 through 6–30–95 49291
92.255 Revised; OMB number; interim; eff. 5–19–94 through 6–20–95 18636
92.256 Revised; interim; eff. 5–19–94 through 6–20–95 18636
92.257 Revised; interim; eff. 10–26–94 through 6–30–95 44262
Regulation at 59 FR 44262 eff. date corrected to 9–26–94 through 6–30–95 49291
92.259 Added; interim; eff. 5–19–94 through 6–20–95 18636
92.300 (b), (e) and (f) revised; interim; eff. 5–19–94 through 6–20–95 18637
92.350 (a)(4) introductory text revised 33893
92.352 (b) revised; interim; eff. 10–26–94 through 6–30–95 44262
Regulation at 59 FR 44262 eff. date corrected to 9–26–94 through 6–30–95 49291
92.353 (e) revised; interim; eff. 10–26–94 through 6–30–95 44262
Regulation at 59 FR 44262 eff. date corrected to 9–26–94 through 6–30–95 49291
92.354 (a) revised; interim; eff. 5–19–94 through 6–20–95 18637
(a)(2) revised; interim; eff. 10–26–94 through 6–30–95 44263
Regulation at 59 FR 44263 eff. date corrected to 9–26–94 through 6–30–95 49291
92.502 (b)(1) revised; interim; eff. 5–19–94 through 6–20–95 18637
92.504 (e)(1) revised; interim; eff. 5–19–94 through 6–20–95 18637
92.508 (a)(4)(v) revised; interim; eff. 5–19–94 through 6–20–95 18637
92.625 Added; interim; eff. 5–19–94 through 6–20–95 18638
92.631 (c)(5) added 33893
92.633 Revised; interim; eff. 10–26–94 through 6–30–95 44263
Regulation at 59 FR 44263 eff. date corrected to 9–26–94 through 6–30–95 49291
92 Appendixes A and B amended 33893

Chapter I—Office of Assistant Secretary for Equal Opportunity, Department of Housing and Urban Development (Parts 100—199)

103.335 Amended 39956
103.400 (a)(2), (3), (b) and (c) revised 39956
(a)(2)(i) correctly revised 46759
103.405 (a)(1) and (b) introductory text amended 39956
(b) corrected 46759
135 Revised; interim; eff. 8–1–94 through 6–30–95 33880
Chapter I Appendix IV added 33363

Chapter II—Office of Assistant Secretary for Housing–Federal Housing Commissioner, Department of Housing and Urban Development (Parts 200—299)

200 Authority citation revised 36695, 49815, 50143, 50463
200.93 (a)(1) revised; interim 31522
200.155 (a) amended 50143
200.157 (b) through (e) and (f)(1) revised 49815
200.158 Introductory text revised; (c) and (d) removed 49815

CHANGES APRIL 1, 1994 THROUGH DECEMBER 30, 1994

TITLE 24 Chapter II—Con.

200.213 (d) removed; (e) redesignated as (d); interim.....31522
200.217 (a)(3) removed; (a)(4) through (8) redesignated as (a)(3) through (7); interim 31522
200.810 (b) revised.....50463
200.925a (c)(2) revised; (c)(3) amended 36695
200.925b (c) heading and (5) revised 36695
200.925c (c) introductory text revised 36695
200.926 (c)(2) revised; (c)(3) amended 36695
200.926a (c) heading, (3) and (5) revised 36695
200.926c Table amended.....36695
200.926d (c)(4)(i), (ii) and (iii) revised; (c)(4)(iv) redesignated as (c)(4)(vii); new (c)(4)(iv), (v) and (vi) added.....19112
(c)(4)(iv) corrected.....39394
200.926e (b), (c) introductory text, (2) and (d) amended.....36695
200.937 (a)(2) amended 36695
201—266 (Subchapter B) Heading revised.....62524
203 Authority citation revised 50143, 50463, 65448
203.5 (e) revised.....50463
203.23 (a)(5) amended; eff. 4–24–95 53901
203.33 203.251 (r) revised 49815
203.355 (a) introductory text revised; (c) amended; (g) added 50143
203.356 Heading revised; existing text designated as (a); (b) added 50144
203.360 Heading revised; existing text designated as (a); (b) added 50144
203.365 (a) revised.....50144
203.370 Added 50144
203.401 (c) redesignated as (d); new (c) added; new (d) revised 50144
203.402 Introductory text and (l) revised; (k)(3), (s) and (t) added 50145
203.403 (d) added.....50145
203.408 Revised.....49816
203.410 (a) introductory text revised; (a)(1)(ii) and (iii) amended; (a)(1)(iv) added.....50145
203.411 Revised.....49816
203.427 Added 49816
203.440 (f) revised 49816
203.483 Revised.....49816
203.487 Revised.....49816
203.501 Added 50145
203.502 (b) revised; eff. 6–19–95.....65448
203.508 (e) added; eff. 6–19–95 65448
203.550 (a) amended; (b) removed; (c) revised; eff. 4–24–95 53901
203.554 (d) added; eff. 6–19–95 65448
203.670 Regulation at 58 FR 54246 confirmed 48704
203.671 Regulation at 58 FR 54246 confirmed 48704
203.675 Regulation at 58 FR 54246 confirmed 48704
203.676 Regulation at 58 FR 54246 confirmed 48704
204 Revised 39957
Authority citation revised 50464
204.3 (b) revised.....50464
206 Authority citation revised.....50464
206.3 Amended 50464
207 Authority citation revised.....48730
207.10 Revised 31141
207.32 Regulation at 58 FR 57560 eff. date extended to 4–26–95 53731
207.36 Regulation at 58 FR 34215 confirmed 28248
207.259 (e)(5) revised.....49816
207.260 (e) revised.....31141
207.270 Undesignated center heading and section added 48730
208 Technical correction 48171
208.108 (a) heading, (b) heading and (e) heading added; (c) and (d) revised; (a) and (b)(3) amended 43474
208.112 (e) revised.....43475
213.13 Revised 31141
213.44 Regulation at 58 FR 34215 confirmed 28248
213.45 Regulation at 58 FR 57560 eff. date extended to 4–26–95 53731
215.21 (b)(9) removed 32649
215.80 Added.....29329
219.210 (c)(3) revised.....33894
219.310 (c)(3) revised.....33894
220.580 Regulation at 58 FR 34216 confirmed 28248
220.836 Revised.....49816
220.842 Revised.....49816
221 Authority citation revised 31141, 49816

CHANGES APRIL 1, 1994 THROUGH DECEMBER 30, 1994

221.521 Revised....31141
221.560 Regulation at 58 FR 57560 eff. date extended to 4-26-95 53731
221.563 Regulation at 58 FR 34216 confirmed....28248
221.780 Revised....49816
221.795 Added....29330
232 Heading revised....61226
232.1 (j) revised; (m) through (p) added....61226
232.7 Added....61226
232.30 Revised....61227
232.32 Heading, introductory text, (b) and (c) revised....61227
232.39 (c) added....61227
232.42a Added....61227
232.89 Revised....61227
232.90 Heading, introductory text, (b) and (c) revised....61227
232.94 Regulation at 58 FR 34216 confirmed....28248
232.500 (c)(1) introductory text and (d) revised....61228
232.505 (b) revised....61228
232.600 Regulation at 58 FR 34216 confirmed....28248
232.615 (b) revised....61228
232.893 Revised....49816
232.901 Revised....61228
232.902 Revised....61228
232.903 (a) introductory text, (b) and (d) introductory text amended....61228
234 Authority citation revised....53901
234.38 (a) revised; eff. 4-24-95....53901
235.215 Revised....49817
236.3 (b)(9) removed....32649
236.40 Regulation at 58 FR 57560 eff. date extended to 4-26-95 53731
236.265 Revised....49817
236.1001 (Subpart F) Added....29331
237 Authority citation revised....49816
237.260 Revised....49817
241 Authority citation revised....49817
241.85 Regulation at 58 FR 34217 confirmed....28248
241.600 Regulation at 58 FR 34217 confirmed....28248
241.893 Revised....49817
241.1085 Regulation at 58 FR 34217 confirmed....28248
242 Authority citation revised....49817
242.43 Revised....31142
242.91 Regulation at 58 FR 34217 confirmed....28248
242.260 Revised....49817
244.182 Regulation at 58 FR 34217 confirmed....28248
246 Authority citation revised....62524
246.1 Regulation at 58 FR 64038 eff. date extended from 12-5-94....60900
(e) added....62524
266 Regulation at 58 FR 64038 eff. date extended from 12-5-94....60900
Added....62524
267 Added....50464
267.1 (a) corrected....61801
267.2 Corrected....61801
267.3 (c)(3) corrected....61801
267.9 Corrected....61801
267.12 (a)(3) corrected; (a)(4) and (b)(3) removed....61801
280.207 (a)(4) revised....33894
290.1 Revised....48730
290.3 Amended....48730
290.200—290.202 (Subpart D) Added....48730
291 Authority citation revised....29509
291.1 Regulation at 58 FR 54247 confirmed....48704
291.5 Regulation at 58 FR 54247 confirmed....48704
Amended....48705
291.100 Regulation at 58 FR 54247 confirmed....48704
(d)(2) revised; (h) amended....48705
(d)(2) corrected....63247
291.105 Regulation at 58 FR 54247 confirmed....48704
(a) and (h)(1) revised....48705
291.110 Regulation at 58 FR 54248 confirmed....48704
(a) revised; (b)(1) amended....48705
(b)(1) corrected....52906
291.130 Regulation at 58 FR 54248 confirmed....48704
291.135 Regulation at 58 FR 54248 confirmed....48704
(d) removed....48706
291.400 (b) amended; (c), (d) and (e) revised....29509
291.405 Amended....29510
291.410 (c) introductory text and (d) revised; (c)(6) added....29510
291.415 (d)(1) redesignated as (d)(1)(i); (d)(1)(ii) added; (f)(1) amended....29510

CHANGES APRIL 1, 1994 THROUGH DECEMBER 30, 1994

TITLE 24 Chapter II—Con.

291.420 Heading, (a)(1) and (3) revised; (b) amended 29511
291.425 (b) and (c) revised 29511
291.435 (a)(1) amended 29511
(b) removed; (c) redesignated as (b) 59648

Chapter V—Office of Assistant Secretary for Community Planning and Development, Department of Housing and Urban Development (Parts 500—599)

510 Authority citation revised 29332
510.52 Revised 29332
570 Authority citation revised 66598
570.420—570.432 (Subpart F) Revised 66598
570.487 (d) added 33894
570.497 Added 66604
570.507 (a)(2)(ii)(A) revised 66604
570.607 (b) revised 33894
570.700—570.710 (Subpart M) Revised 66604
571 Removed; interim 38329
572.405 (c)(1) revised 33894
574 Regulation at 57 FR 61740 confirmed 17199
Authority citation revised 33894
574.2 (a) revised 17199
574.3 Amended 17199
574.100 (a) designation and (b) removed 17199
574.140 Removed 17199
574.160 (b) and (c)(5) revised 17199
574.220 Removed 17199
574.240 (c)(6) revised 17199
574.300 (a) and (c)(i)(i)(C) amended; (b)(7) and (10)(ii) revised 17200
574.310 (a) heading redesignated as (a)(1) heading; new (a)(1) heading and (e) revised; (a)(2) added; (d) introductory text amended 17200
574.330 Introductory text, (a)(1) and (d) amended 17200
574.340 (b) revised 17200
574.600 (c) revised 33894
574.655 Added 17201
576.79 (a)(4) revised 33894
582.120 (a), (b) and (d) revised; interim 24253
582.200 Revised; OMB number; interim 24253
582.205 Removed; interim 24254
582.210 Removed; interim 24254
582.215 Removed; interim 24254
582.220 Removed; interim 24254
582.225 Removed; interim 24254
583 Authority citation revised 33894
Regulation at 58 FR 13871 confirmed 36891
583.5 Amended 36891
Regulation at 59 FR 36891 eff. date corrected to 7–19–94 38562
583.100 (b)(3), (4) and (5) redesignated as (b)(4), (5) and (6); new (3) added 36891
Regulation at 59 FR 36891 eff. date corrected to 7–19–94 38562
583.115 (b)(2) amended 36891
Regulation at 59 FR 36891 eff. date corrected to 7–19–94 38562
583.120 (a) amended 36891
Regulation at 59 FR 36891 eff. date corrected to 7–19–94 38562
583.130 Revised; OMB number 36891
Regulation at 59 FR 36891 eff. date corrected to 7–19–94 38562
583.140 Revised 36892
Regulation at 59 FR 36892 eff. date corrected to 7–19–94 38562
583.150 (b) removed; (c) redesignated as (b); new (c) added 36892
Regulation at 59 FR 36892 eff. date corrected to 7–19–94 38562
583.155 (a), (b) and (d) revised; interim 24254
Regulation at 59 FR 24254 confirmed 36891
583.200 Revised; OMB number; interim 24254
Regulation at 59 FR 24254 confirmed 36891
583.205 Removed; interim 24254
Regulation at 59 FR 24254 confirmed 36891
583.210 Removed; interim 24254
Regulation at 59 FR 24254 confirmed 36891
583.215 Removed; interim 24254
Regulation at 59 FR 24254 confirmed 36891
583.220 Removed; interim 24254
Regulation at 59 FR 24254 confirmed 36891
583.225 Removed; interim 24254
Regulation at 59 FR 24254 confirmed 36891
583.300 (e) amended 36892

CHANGES APRIL 1, 1994 THROUGH DECEMBER 30, 1994

Regulation at 59 FR 36892 eff. date corrected to 7–19–94 38562
583.310 (f)(1)(i) and (g) revised; (h) added 36892
Regulation at 59 FR 36892 eff. date corrected to 7–19–94 38562
583.315 (a)(1) revised.....36892
Regulation at 59 FR 36892 eff. date corrected to 7–19–94 38562
583.325 (b)(4) revised.....33894

Chapter VII—Office of the Secretary, Department of Housing and Urban Development (Section 8 Housing Assistance Programs and Public and Indian Housing Programs) (Parts 700—799)

700 Revised.....22225, 22235
791.402 (c)(2) revised.....50159
791.407 (a) introductory text revised; interim.....35255

Chapter VIII—Office of the Assistant Secretary for Housing—Federal Housing Commissioner, Department of Housing and Urban Development (Section 8 Housing Assistance Programs and Section 202 Direct Loan Program) (Parts 800—899)

813 Authority citation revised.....36681
813.104 (b)(2) removed; (b)(3) redesignated as (b)(2).....36681
813.105 (a) introductory text amended; (c), (e)(2) and (4) removed; (e)(3) redesignated as (e)(2).....36681
813.106 (b)(9) removed.....32649
850 Authority citation revised.....29333
850.34 Added (OMB number).....29333
850.35 (d) removed.....29335
880 Authority citation revised, ... 22923
880.104 (d) added.....59649
880.209 Revised (OMB number).....29335
880.603 (b) introductory text amended; (b)(1) removed; (b)(2), (3) and (4) redesignated as (b)(1), (2) and (3) 36624
880.609 (b) revised.....22755
880.612a Added; interim, ...22923
Revised.....65850
880.613 Revised; OMB number 36624
(c)(1)(i) corrected.....42159
880.614 Added; OMB number.....36625
880.615 Added 36626
880.616 Added 36627
880.617 Added 36627
881 Authority citation revised, ... 22924
881.104 (d) added.....59649
881.209 Revised; OMB number 29336
881.603 (b) introductory text amended 36628
881.609 (b) revised.....22755
881.612a Added; interim, ...22924
Revised.....65852
881.613 Revised; OMB number 36628
(c)(1)(i) corrected.....42159
881.614 Added; OMB number.....36629
881.615 Added 36630
881.616 Added 36631
881.617 Added 36631
882 Authority citation revised 24254, 33895, 36681
882.103 Introductory text removed; (b) revised 36681
882.116 (c) revised.....36682
882.207 Removed.....36682
882.209 (a) revised.....36682
882.216 (a)(4) removed.....36682
882.219 Removed.....36682
882.335 (a)(2)(i) revised 36682
882.406 Revised; OMB number 29337
882.410 (a)(2) revised; OMB number 47773
882.517 Revised; OMB number 36632
(c)(1)(i) corrected.....42159
882.518 Added; OMB number.....36633
882.519 Added 36633
882.520 Added 36634
882.521 Added 36635
882.701 (c) revised.....36682
882.712 Revised; OMB number 29338
882.713 (c)(11) added.....33895
882.720 (b)(3)(v) revised 29339
882.721 (c) amended 29340
882.753 (a) revised.....36682
882.803 (d) introductory text revised 29340
882.805 (a) through (d) and (f)(10) revised; interim.....24254
882.810 Added; OMB number.....29340
883 Authority citation revised, ... 22926
883.105 (d) added.....59650
883.311 Revised; OMB number 29341

CHANGES APRIL 1, 1994 THROUGH DECEMBER 30, 1994

TITLE 24 Chapter VIII—Con.

883.704a Added; interim, ...22926
Revised.....65854
883.710 (b) revised.....22755
883.714 Revised; OMB number 36635
(c)(1)(i) corrected.....42159
883.715 Added; OMB number.....36636
883.716 Added 36637
883.717 Added 36638
883.718 Added 36638
884 Authority citation revised, ...22927
884.112 Revised; OMB number 29342
884.223a Added; interim, ...22927
Revised.....65855
884.226 Revised; OMB number 36639
(c)(1)(i) corrected.....42159
884.227 Added; OMB number.....36640
884.228 Added 36641
884.229 Added 36642
884.230 Added 36642
885.427 Revised.....36643
886 Authority citation revised, ...22929
886.132 Revised; OMB number 36643
(c)(1)(i) corrected.....42159
886.133 Redesignated as 886.138.....36643
Added; OMB number.....36644
886.134 Added 36645
886.135 Added 36646
886.136 Added 36647
886.138 Redesignated from 886.133 36643
886.329a Added; interim, ...22929
Revised.....65857
886.337 Revised.....36647
887 Authority citation revised.....36682
887.5 (c) removed.....36682
887.59 (c)(1) and (d) revised 36682
887.105 (b)(1) and (2) amended 36682
887.107 Removed.....36682
887.151—887.167 (Subpart D) Heading revised.....36682
887.151 Revised.....36682
887.153 Removed.....36682
887.155 Removed.....36682
887.157 Removed.....36682
887.565 (c) revised.....36682
888 Fair market rent schedules 16408, 49494
Schedule C revised 21835
Technical correction 25703
Fair market rent schedules corrected 26944
Schedule C corrected 26944, 48392
888.203 (b) revised.....38564
889 Authority citation revised.....36647
889.265 (a)(4) revised.....33895
889.611 Added; OMB number.....36647
(c)(1)(i) corrected.....42159
889.612 Added; OMB number.....36648
889.613 Added 36649
889.614 Added 36650
889.615 Added 36650
890.260 (a)(4) revised.....33895

Chapter IX—Office of Assistant Secretary for Public and Indian Housing, Department of Housing and Urban Development (Parts 900—999)

900 Authority citation revised.....28343
900.105 Added; OMB number.....29343
904 Authority citation revised.....36651
904.122 Revised.....36651
905 Authority citation revised.....33655, 33895, 36651, 39403, 43630, 51854
905.102 Amended 43630, 44830, 51854
905.120 (j) added 33895
905.160 (a)(3)(ii)(C) revised; interim 31522
905.165 (c)(5) revised.....33895
905.195 Added 31929
905.210 Removed.....25812
905.301 (a) revised; (e)(1), (2) and (4) amended 36651
905.303 Added; OMB number.....36652
905.304 Added 36653
905.305 Revised.....36653
905.306 Added 36654
905.307 Added 36654
905.308 Added 39403
905.416 (a)(3) revised; (d) and (f) amended 36655
905.434 (b)(7) added.....43630
905.585 Added 31930
905.601 (b), (k)(2)(i) and (3)(iii) revised; (h) and (j) amended 44830
905.602 Revised.....44830
905.642 (d)(4) removed; (g) revised; interim.....31523
905.666 (a)(1), (2), (3), (b), (c), (d)(1), (3)(i), (f)(1)(iii) and (m) revised.....44831
905.667 (a)(1) and (3) revised 44831
905.669 (a)(1) amended; (b) and (c) revised; (d) added; OMB number 44832
905.672 (a), (b)(2)(i), (3), (4), (5), (c)(2), (d)(1), (2)(i)(E), (4), (5)(i), (iii), (6)(i), (ii), (7)(v),

CHANGES APRIL 1, 1994 THROUGH DECEMBER 30, 1994

(viii), (xv), (e)(2), (3) and (4) revised; (d)(7)(xviii) added 44832
905.675 (b)(1) amended; (c) revised; OMB number 44834
905.678 Revised; OMB number 44834
905.681 (c)(2) revised; interim 31523
(a) introductory text and (b) revised 44836
905.684 (b)(3) removed; (b)(4) through (7) redesignated as (b)(3) through (6); heading, (a), (b)(2), new (4) and new (6) revised 44836
905.687 (a)(1)(i), (2)(i)(A), (3)(ii), (e)(2) and (4) revised; (e)(7) redesignated as (e)(8); (a)(3)(iii) and new (e)(7) added 44836
905.715 (c)(4)(ii) and (d) removed; (c)(4)(iii), (e), (f) and (g) redesignated as (c)(4)(ii), (d), (e) and (f); (a), (b)(2), (c) introductory text, (2)(iii), (4)(i), new (d) and new (e) amended 51854
(b)(2) revised 33655
905.720 (f) added 25812
(b) existing text designated as (b)(1); (b)(2) added 33655
(g) added 43630
905.730 (c)(1)(i) revised 33655
(c)(2)(i) and (ii) amended 51854
905.960—905.988 (Subpart O) Revised 43630
905.1001—905.1021 (Subpart P) Revised 56359
905.1008 Introductory text revised; (a) amended 36655
906 Authority citation revised 36655
Revised 56365
906.8 Introductory text revised; (a) amended 36655
913.106 (b)(9) removed 32649
(c)(8)(ii), (iii) and (10) amended; (c)(11) redesignated as (c)(12); (c)(8)(iv) and new (c)(11) added 43635
941.206 (c) revised 18484
941.207 Revised (OMB number) 29344
941.404 (n) introductory text through (9) redesignated as (n)(1) introductory text through (ix); (n) concluding text designated as (n)(2); heading, new (n)(1) and new (2) revised; (n)(1)(x) added 18484
941.502 (a) revised; interim 31523
945 Added 17662
953 Added; interim 38329
955 Added; interim 42734
960 Authority citation revised 36655, 39405
960.203 Revised 36655
960.204 Revised 36655
960.205 (a) and (c) revised 36656
960.206 (a) amended 36656
960.207 (a) and (b) introductory text amended; (b)(1) and (2) removed 36656
960.211 Revised (OMB number) 36656
960.212 Added (OMB number) 36657
960.213 Added 36658
960.214 Added 36658
960.215 Added 36659
960.401—960.409 (Subpart D) Heading revised 17667
960.401 Revised 17667
960.403 Revised 17667
960.405 Revised 17667
960.407 Revised 17667
960.409 Removed 17667
960.501—960.511 (Subpart E) Added 39405
961 Authority citation revised 33895
961.29 (b)(4) revised 33895
963 Authority citation revised 33895
963.3 Amended 33895
963.10 (d) revised 33895
964 Revised 43636
965.215 Added 31930
965.705 Added 31930
968.102 Revised 44837
968.103 (c) revised 30477
(b), (k)(2)(i) and (3)(iii) revised; (j) amended 44837
968.235 (d)(4) removed; (g) revised; interim 31523
968.305 Amended 44837
968.310 (a)(1), (2), (f)(1)(iii), (b), (c), (d)(1), (3)(i) and (m) revised; (a)(3) amended; (d)(3)(iii) removed; (g)(4) added 44838
968.312 (a)(1) and (3) revised 44838
968.315 Heading, (b), (c)(1) and (5) revised; (a)(1) amended; (d) added; OMB number 44839
968.320 Heading, (a), (b)(2)(i), (3), (4), (5), (c)(2), (d)(1)(i), (ii), (2)(i)(E), (4), (5)(i), (iii), (6)(i), (ii), (7)(v), (viii), (xv), (e)(2), (3) and (4) revised;

CHANGES APRIL 1, 1994 THROUGH DECEMBER 30, 1994

TITLE 24 Chapter IX—Con.

(d)(7)(xviii) added; OMB number 44839
968.325 Heading and (c) revised; OMB number 44841
968.330 (a) through (d), (e) introductory text, (1), (2), (4), (8), (f), (g)(1), (2) introductory text, (i), (h), (i) and (j) revised; (k) added; OMB number 44841
968.335 (c)(2) revised; interim 31523
(a) introductory text and (b) revised 44843
968.340 (b)(3) removed; (b)(4) through (7) redesignated as (b)(3) through (6); (a), (b)(2), new (4) and new (6) revised; OMB number 44843
968.345 (a)(1)(i), (ii), (2)(i)(A), (3)(ii), (e)(2) and (4) revised; (e)(7) redesignated as (e)(8); (a)(3)(iii) and new (e)(7) added; OMB number 44843
968.401—968.425 (Subpart D) Added 30478
968.407 OMB number 30478
968.422 OMB number 30480
968.428 OMB number 30480
982 Added 36682
982.210 Regulation at 59 FR 36687 eff. date corrected to 1-18-95 47081
990 Authority citation revised 33655
990.102 Amended 51854
990.107 (c)(4)(ii) and (d) removed; (c)(4)(iii), (e), (f) and (g) redesignated as (c)(4)(ii), (d), (e) and (f); (a), (b)(2), (c) introductory text, (2)(iii), (4)(i), new (d) and new (e) amended 51854
(b)(2) revised 33655
990.108 (b) existing text designated as (b)(1); (b)(2) added 33655
(f) and (g) added 43644
990.110 (c)(1)(i) revised 33656
(c)(2)(i) and (ii) amended 51854
990.401—990.405 (Subpart D) Added 43644
(c)(4)(ii) eff. date corrected to 1-18-95 47081

Chapter XX—Office of Assistant Secretary for Housing—Federal Housing Commissioner, Department of Housing and Urban Development (Parts 3200—3699)

3280 Interpretation 19072, 34294
3282 Interpretation 64100
3500 Regulation at 59 FR 5520 withdrawn 53900
3500.2 Amended; eff. 6-19-95 65448
3500.6 (a)(3)(ii) and (iii) amended; (a)(3)(iv) added 37423
3500.7 (e)(1)(iii) amended 37423
3500.8 (c) added; eff. 4-24-94 53900
3500.17 Added (OMB number); eff. 4-24-95 53902
3500.19 (a) amended; eff. 6-19-95 65448
3500.21 Added; eff. 6-19-95 65448
3500 Appendix A amended; Appendixes F through J added; eff. 4-24-95 53908

Proposed Rules:

24 65607
25 65700
26 65700
35 24850
38 54984
43 34300
85 53706
91 40148
92 ....34300, 40148
100—199 (Ch. I) 41995, 52104
100 ....34902, 40502, 49035, 56449, 64104
125 44596
200 ....24850, 43900, 51519
203 36846
215 43900
235 43900
236 43900
247 43900
261 40764
280 24850
290 17500
291 24850
510 24850
511 24850
570 ....24850, 28176, 34300, 40148, 41196, 47500
574 40148
576 40148
577 24850
578 24850
579 24850

CHANGES APRIL 1, 1994 THROUGH DECEMBER 30, 1994

760....51519
812....43900
813....50870
850....43900
880....30557, 43900
881....30557, 43900
882....24850, 43900
883....30557, 43900
884....30557, 43900
885....24850
886....24850, 30557, 43900
887....24850, 43900
888....32492
890....24850
900....43900
904....43900
905....18666, 24850, 39072, 43900, 50870
908....50870
912....43900
913....18666, 50870
941....24850, 35834, 44952
950....39072
960....43900
961....24850
964....18666
965....24850
968....24850, 40148
982....36846
984....36846
990....18666
3500....37360, 42784

TITLE 25—INDIANS

Chapter I—Bureau of Indian Affairs, Department of the Interior (Parts 1—299)

11.100 (a) revised....48722
36 Authority cvitation revised....61765
36.3 Amended....61765
36.10 (a) revised....61765
36.11 (d) added....61765
36.20 (d)(1) through (4) added....61765
36.24 (g) added....61765
36.42 Introductory text and (a) revised....61766
36.61 (a)(1) revised....61766
36.77 Added....61766
113 Removed....54504
141 Authority citation revised....54502
141.10 (d) revised....54502
141.33 (d) revised....54502
200.12 Added....43419
216.100—216.111 (Subpart B) Removed....43419
226.11 (a)(2) revised....22104
248.6 Revised....16757

Proposed Rules:

1—299 (Ch. I)....21872, 23774, 33236, 36108, 67592
5....47046
10....40086
20....16720, 40182
40....18460
46....44016
63....40184
113....16760
115....41948
164....35580
165....35580
256....16726, 30276
261....61220
309....51908, 52588
900....26920

TITLE 26—INTERNAL REVENUE

Chapter I—Internal Revenue Service, Department of the Treasury (Parts 1—799)

1 Technical correction....17154, 36256
Authority citation amended....18747, 24041, 24928, 27459, 30103, 32080, 33432, 34988, 35416, 36363, 39960, 41674, 49579, 50163, 50487, 51371, 63250, 64573, 66462, 67196
1.42–5 (b)(1)(vi) and (c)(1)(iii) revised; (b)(1)(vii) amended....50163
1.42–12 (a) corrected....15501
1.42–14 Added....50163
1.52–1 (f) amended....30102
1.55–1 Added....60557
1.56(g)–1 (b) introductory text amended....51371
1.61–22T Added....65712
1.101–2 (e)(2) *Example* amended....30102
(e)(1)(iii)(*b*)(*1*) and (*2*) revised; (e)(1)(iii)(*b*)(*3*) removed....30103
1.103–8 (a)(5) revised....24041
1.103–8T Added....24041
1.142(a)(5)–1 Added....66163
1.148–0 (c) amended....24041
1.148–1 (c)(4)(ii)(A) revised....24041
1.148–1T Added....24041
1.148–2 (b)(2)(ii) revised....24042
1.148–2T Added....24042
1.148–3 (h)(3) amended....24042
(j) *Example* 1 revised; *Example* 2 amended....24350

CHANGES APRIL 1, 1994 THROUGH DECEMBER 30, 1994

TITLE 26 Chapter I—Con.

1.148–3T Added 24042
1.148–4 (b)(5) redesignated as (b)(6); new (b)(5) added; (g), (h)(1), (2)(vii), (ix), (3), (4) and (5) revised 24042
1.148–4T Added 24042
1.148–5 (b)(2)(iii), (c)(2)(i), (3)(ii), (d)(3)(ii) and (e)(2)(iii) revised; (e)(2)(ii)(B) amended 24044
1.148–5T Added 24044
1.148–6 (d)(3)(iii)(C) revised 24045
1.148–6T Added 24045
1.148–9 (c)(2)(ii)(B) revised; (h)(4)(vi) added 24045
1.148–9T Added 24045
1.148–10 (b)(2) revised; (c)(2)(ix) amended 24046
(d) *Example* 1 amended 24351
1.148–10T Added 24046
1.148–11 (i) added 24046
1.148–11T Added 24046
1.149(d)–1 (f)(3) revised 24046
1.149(d)–1T Added 24046
1.149(e)–1 (e)(3)(i) and (4) revised 24351
1.150–1 (c)(1) and (4) heading revised; (c)(4)(iii) added 24046
1.150–1T Added 24046
1.167(c)–1 (a)(5) amended 41674
1.168(i)–0 Added 51371
1.168(i)–1 Added 51371
(f)(2)(ii) and (3) corrected 64849
1.170A–4 (d) *Example 9* amended 30102
1.170A–5 (b) *Example 5* amended 30102
1.170A–6 (c)(3)(i), (iii) *Examples 1, 2, 3,* (c)(4), (5) *Examples 1, 2,* and *3*; amended 30102
1.170A–7 (c) amended 30102
1.170A–12 (a)(3) and (c) amended 30102
(a)(3) amended; (b), (e)(1) and (2) revised; (f) and authority citation removed 30104
1.170A–13 Authority citation removed 30105
1.170A–13T Added 27460
1.170A–14 (h)(4) *Example 2* amended 30105
1.174–2(a)(1) revised; (a)(2) and (3) redesignated as (a)(8) and (9); new (a)(2) through (7) added; (c) amended 50160
1.217–2T Added 65712
1.263A–0 Amended 67196
1.263A–1 (a)(2)(i), (3)(v), (b)(3), (4) and (10) amended; (b)(10)(i), (ii) and (j)(4) added 39961
(g)(4)(ii) amended 67197
1.263A–1T (c) and (e) redesignated as 1.263A–4T(c) and 1.263A–7T(e) 39960
Removed 39961
1.263A–2 (a)(1)(ii)(B)(*2*) revised 67197
1.263A–3 (c)(4)(vi) heading and (C) heading revised; (c)(4)(vi)(A), (B) and (C) added 39962
1.263A–4T Added; (c) and (e) redesignated from 1.263A–1T(c) and 1.263A–7T(c) 39960
1.263A–7T Added; (e) redesignated from 1.263A–1T(e); new (e)(1)(i), (ii), (iii)(B), (iv), (2), (3)(i), (4)(i), (ii), (5) *Examples* 1 and 3 amended 39960
(e)(6)(i), (ii)(A), (*1*), (C) *Examples* 1, 3, 5, (iii)(A), (B)(*1*), (*2*) *Example*, (C)(*1*), (*2*) *Example*, (iv)(C) *Example*, (7)(iii)(B), (v) *Example*, (9)(i), (ii) *Examples* 1 through 5, (10)(i), (ii)(A), (iii), (11)(i) through (v) amended 39961
1.263A–8 Added 67198
1.263A–9 Added 67200
1.263A–10 Added 67207
1.263A–11 Added 67210
1.263A–12 Added 67212
1.263A–13 Added 67213
1.263A–14 Added 67215
1.263A–15 Added 67215
1.266–1 (a) redesignated as (a)(1); (a)(2) added 67215
1.279–6 (b)(4) revised 41675
1.337(d)–1 (a)(5) introductory text amended 41674
(a)(5) *Example 8* amended 41675
1.337(d)–2 (c)(4) *Example* amended 41574
1.338–4T (h)(4) corrected 15501
1.382–1 Amended 32080
1.382–6 Added; heading revised 32080
1.401–12T Added 63571
1.401(k)–0 Amended 66169
1.401(k)–1 (a)(3)(iv), (b)(4)(ii), (iv), (5)(i), (ii), (6) *Examples 2, 3, 4,* (d)(5), (6)(iv), (e)(6)(ii), (f)(3)(v) *Example*, (7) *Example 1* and (g)(4)(ii) amended; (a)(3)(v), (4)(ii), (iv), (5)(iv), (6)(ii)(C), (7)(i), (b)(1)(i), (ii)

CHANGES APRIL 1, 1994 THROUGH DECEMBER 30, 1994

heading, (5)(vi), (d)(2)(iv)(A)(*3*), (3), (4)(i), (e)(7), (f)(1)(iii), (2), (3)(ii), (iii)(C), (4)(ii)(B), (7) *Examples 2, 3*, (g)(1)(ii)(B)(*1*), (C)(*1*), (2)(i), (5), (6), (11), (3)(iii)(A), (B)(*2*) and (4)(ii) revised; (a)(3)(vi) *Example 3*, (e)(6)(vi), (15) and (16) added 66169

1.401(m)–0 Amended 66175

1.401(m)–1 (a), (b)(1), (3)(i), (ii), (4)(ii)(B), (5)(v), (c)(1), (e)(1)(iii), (4), (6) *Examples 2* through *6*, (f)(1)(ii)(B), (C)(*1*), (2), (12)(i)(B), (g)(4), (5)(ii)(A) and (B)(*2*) revised; (b)(3)(iii) removed; (b)(3)(vii), (6) *Example 8*, (f)(16) and (17) added; (b)(4)(ii)(A), (5)(i), (ii), (d) *Examples 3, 4*, (e)(3)(ii)(B) and (f)(4)(ii) amended 66175

1.401(m)–2 (a) amended; (b)(1), (c)(1) and (4) and *Example 1* revised 66179

1.401(a)(17)–1 Revised 32905

1.402(a)–1 (d)(3)(iv) revised; (d)(3)(v) added 66180

1.402(g)–1 (e)(5)(ii) revised; (e)(11) *Example 2* amended 66180

1.410(b)–0 Amended 32914

1.410(b)–2 (b)(7) amended 32914

1.410(b)–6 (d)(2)(i), (ii) and (g) corrected 16984

(d)(1), (2)(iv) *Example 2* amended 32914

1.410(b)–7 (c)(4) and (5) revised; (c)(6) removed; (d)(4) amended 32914

1.411(d)–4 Amended 66180

1.414–11 (b)(2) and (4) revised; (b)(3) and (c)(2)(v) amended 32922

1.414(c)–2 (b)(2)(ii) amended 30102

1.414(c)–4 (b)(3)(i) amended 30102

1.414(g)–1T (b)(1) introductory text and (2)(iii) revised; (g) removed 32916

1.414(q)–1 Added 32915

1.414(r)–0 Amended 32916

1.414(r)–1 (c)(2)(ii) *Example*, (d)(4), (9)(i) and (e) amended; (c)(3)(ii) revised 32916

1.414(r)–2 (b)(2), (c)(3) *Examples 1* and *2* revised 32917

1.414(r)–3 (c)(2)(ii), (4), (5)(iii), (7) *Example 1*, (d)(2) and (4) *Example 1* revised; (c)(7) *Examples 3* and *4* redesignated as *Examples 4* and *5*; (b)(4), (c)(6) introductory text, *Examples 2* through *5*, *7*, (7) introductory text, *Example 2* and new *Example 5* amended; new (c)(7) *Example 3* added 32917

1.414(r)–4 (b) amended 32919

1.414(r)–5 (b)(5)(ii), (d)(1)(ii)(B), (C), (4) *Example 2*, and (g)(5) revised; (d)(1)(iii) added; (d)(1) concluding text removed; (g)(2)(iii)(A), (D), (3)(ii)(B), (iii)(B), (C), (D) and (g)(6) amended 32919

1.414(r)–6 (a) amended; (b) revised; (c) removed 32920

1.414(r)–7 (c)(2) and (d) removed; (c)(3), (4) and (5) redesignated as (c)(2), (3) and (4); (a)(1), (b)(2)(ii), (3), new (c)(2)(i), (3)(i), (ii) introductory text, (A), (B), (iii) *Example 1*, (4)(i), (ii), (iii) introductory text, (E), (v) introductory text and *Examples 1* through *4* amended; (c)(1) and new (c)(2)(iv) revised; (c)(5) added 32920

1.414(r)–8 (b)(4) *Examples 1* and *4* amended; (b)(2)(iii) and (4) *Example 2* revised; (d)(4) removed; (b)(4) *Examples 3, 4*, and (d)(5) redesignated as *Examples 5, 6* and (d)(4); new (b)(4) *Examples 3* and *4* added; new (b)(4) *Examples 5* and *6* amended 32921

1.415–6 (b)(6)(iv) revised 66181

1.446–3 (h)(2) and (5) introductory text amended 36358

1.446–4 Added 36358

1.461–1 (a)(2)(iii)(B) revised 36360

1.468A–0 Amended 66473

1.468A–1 (b) introductory text and (4) revised; (d) added 66473

1.468A–3 (h)(1)(v) removed; (h)(1)(vi), (vii) and (viii) redesignated as (h)(1)(v), (vi) and (vii); new (h)(1)(vii) and (i)(1)(ii) revised; (h)(2)(xii) and (xiii) added 66474

CHANGES APRIL 1, 1994 THROUGH DECEMBER 30, 1994

TITLE 26 Chapter I—Con.

1.468A–5 (a)(4) added; (b)(2)(v) amended; (b)(2)(vi) redesignated as (b)(2)(vii); new (b)(2)(vi) added 66474
1.468A–6 Added 66474
1.469–0 Amended 50487
1.469–1 (f)(4)(iii) *Example 3* amended 45623
1.469–1T (e)(5) corrected 17478
(h)(7) amended 41674
1.469–2 (c)(2)(iii)(E), (G) *Example 1*, (v)(C) *Example 1*, *Example 3*, (6)(i)(A) and (d)(5)(iii)(A) amended; (e)(3)(iii)(B) revised 45623
1.469–4 Added 50487
1.469–11 (c)(1)(ii) revised 45623
(a)(1) and (b)(1) revised; (b)(2) redesignated as (b)(3); new (b)(2) added 50489
1.482–0 Added 34988
1.482–0T Removed 34988
1.482–1 Added 34990
1.482–1T Removed 34988
1.482–2 Added 35002
1.482–2T Removed 34988
(a)(1)(iii)(E)(*3*) Example (ii) corrected; (a)(1)(iii)(E)(*3*) Example (iii) correctly added; CFR correction 48798
1.482–3 Added 35011
1.482–3T Removed 34988
1.482–4 Added 35016
1.482–4T Removed 34988
1.482–5 Added 35021
1.482–5T Removed 34988
1.482–6 Added 35025
1.482–6T Removed 34988
1.482–8 Added 35028
1.514(c)–2 Added 24928
1.585–1 (b)(2) corrected 15502
1.585–5 (c)(4)(ii) and (d)(2) corrected 15502
1.585–6 (d)(5) *Example* 3 corrected 15502
1.585–7 (d)(1) corrected 15502
1.585–8 (b)(2) corrected 15502
1.642(c)–6 (d)(1) redesignated as (d) and (d)(2) and (3) redesignated as 1.642(c)–6A (d)(3) and (4); heading, (a), (b), (c)(1), new (d) and (e) revised; (f) added; authority citation removed 30105
(d)(2) amended 30102
1.642(c)–6A Undesignated center heading and section added; (d)(3) and (4) redesignated from 1.642(c)–6 (d)(2) and (3) 30105
(d)(4) table amended 30116
1.642(c)–7 (d)(2) amended 30102
1.664–1 (a)(6) *Example* amended 30102
(a)(5)(ii)(*b*), (iv)(*a*), (*b*), (*c*), and (6) introductory text revised; (a)(5)(iv)(*d*) added; authority citation removed 30116
1.664–2 (c) revised; authority citation removed 30116
1.664–4 (b)(1) redesignated as (b) and (b)(2) through (5) redesignated as 1.664–4A (d)(3) through (6); (a), new (b), (c) and (d) revised; (e) and (f) added; authority citation removed 30117
(b)(2) and (3) amended 30102
1.664–4A Undesignated center heading and section added 30116
(d)(3) through (6) redesignated from 1.664–4 30117
(d)(4), (5), (6) heading, Tables D, E, and F(1) amended 30148
1.665(a)–0—1.669(b)–2 Undesignated center heading revised 30148
1.665(a)–0A—1.665(g)–2A Undesignated center heading added 30148
1.704–1 (b)(1)(vi), (2)(iv)(*d*)(*3*) and (c) amended 66728
1.704–3 (a)(1) and (3)(i) amended; (d), (e)(2)(iii) and (3) revised; (e)(2)(iv) and (v) removed; (e)(4) added 66728
1.704–3T Removed 66734
1.761–2 Heading revised; (a)(3) concluding text amended; (d) redesignated as (e); new (d) added 66183
1.809–10 Redesignated from 1.809–10T and amended 49579
1.809–10T Redesignated as 1.809–10 49579
1.860G–1T Added 18747
1.904–4 (j) revised 37672
1.954–2T (g)(2)(i) revised 37672
1.985–0 Amended 37672
1.985–1 (a)(1) and (d)(1)(ii) amended; (b) and (c)(6) revised;

CHANGES APRIL 1, 1994 THROUGH DECEMBER 30, 1994

(d)(1) concluding text removed 37672
1.985–2 (a) and (b)(2) revised 37673
1.985–3 Revised 37673
1.1011–2 (c) *Example (8)* amended 30148
1.1014–5 (a)(3), (c) *Examples 1* through *6* amended 30102
1.1031(b)–2 (b) revised; (c) and (d) added 18749
Heading corrected 33200
1.1031(k)–1 (j)(2) added 18749
1.1221–2 Added 36363
1.1221–2T Removed 36367
1.1233–2 Redesignated from 1.1233–2T and revised 36367
1.1233–2T Redesignated as 1.1233–2 36367
1.1234–4 Redesignated from 1.1234–4T and revised 36367
1.1234–4T Redesignated as 1.1234–4 36367
1.1256(e)–1 Added 36367
1.1363–2 Added 51106
1.1374–0 Added 66463
1.1374–1 Redesignated as 1.1374–1A 66462
Added 66463
1.1374–1A Redesignated from 1.1374–1 66462
1.1374–2 Added 66463
1.1374–3 Added 66464
1.1374–4 Added 66464
1.1374–5 Added 66469
1.1374–6 Added 66469
1.1374–7 Added 66469
1.1374–8 Added 66469
1.1374–9 Added 66470
1.1374–10 Added 66470
1.1375–1 Undesignated center heading added 66462
1.1388–1 Undesignated center heading added 24937
1.1398–1 Added 24937
1.1398–2 Added 24938
1.1502–1 (a) amended 41675
1.1502–11 (b) revised 41675
1.1502–13 (j) introductory text, (l)(2) *Example (1)*, (m)(3) *Example (3)*, (o)(1)(i), (ii) and (2) *Example* amended 41674
(c)(1)(iii) and (h) *Example (17)* amended; (c)(7) redesignated as (c)(8); new (c)(7) added 41677
(c)(1)(i) and (2) amended 67215
1.1502–14 (b)(3)(ii), (d)(3)(ii), (4)(ii)(*b*), (g)(1)(i), (ii) and (2) *Example 1* amended 41674
(a)(2) and (5) revised; (a)(4) redesignated as (a)(6); new (a)(4) and (b)(4) added; new (a)(6) *Example* amended 41677
1.1502–19 Revised 41677
1.1502–20 (a)(1), (3)(ii), (5) introductory text, (c)(1)(i), (ii), (2)(i)(A)(*1*), (B), (D), (ii), (iii), (4) *Example 2*, *Example 7*, (e)(3) *Example 1* and (f) revised; (c)(2)(vii) added; (e)(3) *Example 8* and (g)(3) removed; (g)(4) redesignated as (g)(3); (a)(4), (5) *Example 6*, (6) *Example 5*, (c)(2), (i)(4) *Examples 1*, *3 6*, , (e)(3) *Example 2*, new (g)(3) *Examples 1*, *2*, and *3* amended 41681
1.1502–31 Revised 41683
1.1502–31T Removed 41685
1.1502–32 Revised 41685
1.1502–32T Removed 41695
1.1502–33 Revised 41695
1.1502–33T Removed 41700
1.1502–43 (a)(3)(ii) and (iii) amended 41674
1.1502–47 (e)(4)(iii)(B) amended 41674
1.1502–75 (d)(5)(viii) amended 41675
(d)(1) amended 41700
1.1502–76 (b) revised; (d) removed 41700
1.1502–80 (c) and (d) added 41703
1.1502–81T (a) amended 41675
1.1552–1 (c)(2) amended 41675
1.6035–1 Amended 64301
1.6038–2 (d)(5) and (f)(10)(v) added; (e), (f)(10)(iii), (iv), (g) introductory text and concluding text amended; (h) revised 64302
1.6046–1 (b)(10) and (g) amended; (f)(5) added 64302
1.6050H–0 Revised 63250
1.6050H–1 (a), (c)(1), (2), (e)(1), (2)(i) and (g) revised; (c)(3) redesignated as (c)(5); (b)(4), new (c)(3), (5) Example 5, (e)(2)(iii) and (f) added 63251
1.6050H–2 (a)(2)(iii), (d), (e)(1) and (g) revised; (a)(2)(iv)(B) amended; (a)(2)(v) (e)(2) and (3) redesignated as (a)(2)(vi), (e)(1)(ii) and (iii); new

CHANGES APRIL 1, 1994 THROUGH DECEMBER 30, 1994

TITLE 26 Chapter I—Con.

(a)(2)(v), (e)(1)(i) and new (2) added 63253
1.6050I–0T Added 64573
1.6050I–2T Added 64573
1.6302–1T Added 35416
1.6302–2T Added 35416
1.6302–3T Added 35416
1.6662–0 Amended 35031
1.6662–6T Heading, (d)(2)(ii), (iii)(A), (B), (3)(ii)(B) and (C) revised; (d)(2)(iii)(D) and (3)(iii)(C) added 35031
1.6695–1 (a)(1) introductory text, (b)(1), (4)(iv), (v), (5) introductory text, (c)(1) introductory text, (3) and (e) revised; (b)(4)(vi) added 33432
1.7520–1—1.5520–4 Undesignated center heading added 30148
1.7520–1 Added 30149
1.7520–2 Added 30149
1.7520–3 Added 30150
1.7520–4 Added 30150
15a Authority citation revised 18751
15a.453–1 (b)(3)(i) amended 18751
20 Authority citation revised 30150
20.2013–4 (a) introductory text and *Example (2)* amended 30151
20.2031–0 Added 30151
20.2031–7 (a)(2) amended 30102
(a)(2), (b)(1), (2), (3)(i), (ii), (c), (d), and (e) amended 30103
Redesignated as 20.2031–7A (d); new 20.2031–7 added 30152
20.2031–7A Undesignated center heading and section added 30151
(d) redesignated from 20.2031–7; new (d) heading, (1)(i) and (iii) revised; new (d)(5), (6), Tables A, B and LN amended 30152
20.2031–10 Removed 30170
20.2032–1 (f)(1) amended 30103
20.2039–2 (c)(1)(viii) amended 30103
20.2039–5 (c)(1) and (2) amended 30103
20.2055–2 (f)(2)(iv) amended 30103
(f)(4) revised 30170
20.2056(b)–4 (d) amended 30103
20.7520–1—20.7520–4 Undesignated center heading added 30170
20.7520–1 Added 30170
20.7520–2 Added 30171
20.7520–3 Added 30172
20.7520–4 Added 30172
25 Authority citation amended 23154
Authority citation revised 30172
25.2511–1 (h)(6) and (7) amended 30103
25.2512–0 Added 30173
25.2512–5 (a)(2), (b)(1), (2), (3)(i), (ii), (c), and (d) amended 30103
Redesignated as 25.2512–5A(d); heading, (a) introductory text, (1) introductory text, (i), (ii) introductory text, (A), (B), (iii) introductory text, (A), (B), (2), (3), (b) introductory text, (1), (2), (3) introductory text, (i), (ii)and (c) through (f) redesignated as 25.2512–5A(d) heading, (1) introductory text, (i) introductory text, (A), (B) introductory text, (*1*), (*2*), (ii), (iii),(2)(C) introductory text, (*1*), (*2*) introductory text, (i), (ii), (iii) introductory text, (A), (B) and (3) through (6) 30173
Added 30174
25.2512–5A Undesignated center heading added; (d) heading, (1) introductory text, (i) introductory text, (A), (B) introductory text, (*1*), (*2*), (C) introductory text, (*1*), (*2*), (ii), (iii), (2) introductory text, (i)(, (ii), (iii) introductory text, (A), (B), (3), (4), (5) and (6) redesignated from 25.2512–5 heading, (a) introductory text, (1) introductory text, (i), (ii) introductory text, (A), (B), (iii) introductory text, (A), (B), (2), (3), (b) introductory text, (1), (2), (3) introductory text, (i), (ii), (c), (d), (e) and (f); new (d) heading revised; new (d)(1)(i)(A) and (B) amended 30173
(d)(1)(i)(C) and (5) amended; (d)(1)(iii) and (6) revised 30174
25.2512–9 Removed 30176
25.2515–2 (c) amended 30177
25.2518–3 (a)(1)(iv)(A) amended 30103
Undesignated center heading added 30173
25.2522(a)–2 (a) amended 30177

CHANGES APRIL 1, 1994 THROUGH DECEMBER 30, 1994

25.2522(c)–3 (d)(2)(iv) amended.....30103
(d)(3) revised.....30177
25.2523(a)–1 (d) amended.....30103
25.2523(c)–1 (c) *Example* amended 30103
25.2701–0 Amended 23154
25.2701–1 (a)(1) amended.....23154
25.2701–5 Added 23154
25.2702–3 (b)(3) and (c)(3) amended.....23157
25.7520–1—25.7520–4 Undesignated center heading added 30177
25.7520–1 Added 30177
25.7520–2 Added 30178
25.7520–3 Added 30178
25.7520–4 Added 30179
31 Authority citation amended 35416, 65940
31.3121(a)–1 (a) redesignated as (a)(1); (a)(2) added.....66189
31.3201–1 Revised.....66189
31.3201–2 Revised.....66189
31.3202–1 (b) and (f) revised 66189
31.3211–1 Revised.....66190
31.3211–2 Revised.....66190
31.3221–1 (a) and (b) revised; (d) removed.....66190
31.3221–2 Revised.....66190
31.3231(a)–1 (a)(1) revised; (c) and (d) redesignated as (d) and (e); new (c) and (f) added 66191
31.3231(e)–1 Revised.....66191
31.3231(e)–2 Added 66191
31.3231(e)–2T Removed 66191
31.3231(e)–3 Removed.....66191
31.3402(f)(5)–2T Added.....65714
31.3402(r)–1T Added 65940
31.6302–1T Added 35416
31.6302(c)–3T Added 35417
40 Authority citation amended 35417
40.6302(c)–1T Added 35417
47 Revised.....43040
48 Authority citation amended 33657, 43045
48.4082–1 Added 33657
48.4082–1T Removed 33657
48.4221–3 (e) added.....43045
48.6416(b)(2)–2 (b) text redesignated as (b)(1) and amended; new (b)(1) heading and (b)(2) added.....43046
54.4979–0 Amended 66181
54.4979–1 (d)(1) and (3) revised; (d)(4) removed; (d)(5) redesignated as (d)(4).....66181
301.6159–1 Added.....66193
301.6323(f)–1 (a)(2) amended; (c) and (d) redesignated as (d) and (e); new (c) and new (e) *Examples* 5 and 6 added 38120
301.6331–1 (a)(1) amended; (a)(2) revised; (b) redesignated as (b)(2); (b)heading, (1) and (d) added.....38903
301.6331–2 Revised 38903
301.6334–1 (a)(2), (3), (8) and (9) amended; (a)(10) through (13), (d) and (e) added.....53088
301.6334–2 Revised 53088
301.6334–3 Revised 53089
301.6334–4 Revised 53090
301.6334–5 Removed 53091
301.6334–6 Removed 53091
301.6334–7 Removed 53091
301.7426–1 (a)(1) revised; (c) added 26601
301.7430–0 Added.....29360
301.7430–1 Revised 29357
301.7430–2 Added.....29360
301.7430–3 Added.....29362
301.7430–4 Added.....29363
301.7430–5 Added.....29364
301.7430–6 Added.....29366
602 Technical correction 17154
602.101 (c) table amended (OMB numbers).....23157, 24939, 27235, 27460, 29366, 30179, 32081, 33433, 35030, 35033, 36360, 36367, 37680, 41703, 50166, 51376, 63254, 64302, 64574, 65714, 66188, 66476, 67215

Proposed Rules:

1 .....15877, 17747, 18011, 18048, 18772, 21697, 22773, 24094, 24095, 24992, 25581, 25584, 25847, 26466, 27515, 30180, 32160, 32670, 34398, 35066, 35418, 36114, 36394, 37450, 37733, 41414, 41739, 46779, 52105, 52110, 53771, 55225, 58800, 59973, 61844, 62370, 62644, 64359, 64633, 64635, 64884, 64909, 65739, 66280, 66498, 66825, 67253, 67658
20 30180
25 30180
31.....18057, 24096, 35418, 60099, 65740, 65982
40.....35418, 52735
48 52735
53 64359
300.....66828
301.....26608, 37450, 43073, 49613, 64359
602 .....27515, 64635

CHANGES APRIL 1, 1994 THROUGH DECEMBER 30, 1994

TITLE 27—ALCOHOL, TOBACCO PRODUCTS AND FIREARMS

Chapter I—Bureau of Alcohol, Tobacco and Firearms, Department of the Treasury (Parts 1—299)

4.40 (b) revised 42160
5 Interpretation....35623
5.23 (a)(3)(ii) and (iii) revised....67222
(c) revised....67223
5.51 (b) revised 42160
7.31 (b) revised 42160
9.148 Added 26114
70.92 (d)(2)(iii) and (iv) revised....29367

Proposed Rules:

4 ....15878, 30560
6 ....21698, 29215
8 ....21698, 29215
9 ....55226, 61853
10....21698, 29215
11....21698, 29215
24 29870

CHANGES JULY 1, 1994 THROUGH DECEMBER 30, 1994

TITLE 28—JUDICIAL ADMINISTRATION

Page

Chapter I—Department of Justice (Parts 0—199)

0.64–1 Amended 41242
0.64–4 Added 46551
0.55—0.64–3 (Subpart K) Appendix amended 42161, 46550
0.89a (c) revised 41242
0.96c Added 60558
0.100—0.104 (Subpart R) Appendix amended 38121
0.111a Added 46551
2.13 (a), (b) and (c) revised 45625
2.20 Amended 65941, 65942
2.23 (a), (b) and (c) revised 45625
2.26 (f) added 40258
2.40 (R) and (1)(2) amended 66734
16.96 (l) and (m) added 47081
37 Added 39904, 39908
68.2 (i) and (k) revised 41243
77 Added 39928
82 Added; interim 50832
Regulation at 59 FR 50832 comment period reopening 63719
91 Added; interim 63019

Chapter V—Bureau of Prisons, Department of Justice (Parts 500—599)

505 Added 64781
527 Authority citation revised 66148, 67590
527.10 (Subpart B) Removed 67590
527.50 Removed 66148
527.51 Removed 66148
527.52 Removed 66148
527.53 Removed 66148
527.54 Removed 66148
545.11 (d)(11) added 53345
550 Authority citation added 53343
550.10 (Subpart B) Authority citation removed 53343
550.30 (Subpart D) Authority citation removed 53343
550.40—550.44 (Subpart E) Authority citation removed 53343
550.50—550.58 (Subpart F) Authority citation removed 53343
Revised; interim in part 53343
551.22 (b) revised 62968
551.23 (b) and (d) removed; (c) and (e) redesignated as (b) and (d) 62968
551.24 (b) revised; (c) removed; (d) redesignated as (c) 62968
551.100—551.120 (Subpart J) Revised 60285
551.160—551.164 (Subpart N) Revised 34742
570.33 (c) revised 53937
571.10—571.13 (Subpart B) Revised 35456

Proposed Rules:

16 44383
31 37866
66 53706
67 65607
90 66830
524 54782
542 50179

TITLE 29—LABOR

Subtitle A—Office of the Secretary of Labor (Parts 0—99)

18.3 (b) revised; (f) and (g) added 41876
18.4 (d) revised 41877
18.18 (a) revised 41877
18.19 (f) revised 41877
18.20 (g) revised 41877
18.22 (c) revised 41877
20 Authority citation revised 47250
Heading revised 47250
20.101—20.111 (Subpart E) Added 47250
24.4 (d)(2)(i), (ii), (d)(3)(i) and (ii) revised 41877
95 Added 38271

Chapter I—National Labor Relations Board (Parts 100—199)

100 Authority citation revised 37158
100.101 Revised 37158
100.102 Revised 37158
100.103 Removed 37158
100.104 Removed 37158
100.105 Removed 37158
100.111 Removed 37158
100.112 Removed 37158
100.113 Removed 37158
100.114 Removed 37158
100.115 Removed 37158

CHANGES JULY 1, 1994 THROUGH DECEMBER 30, 1994

TITLE 29 Chapter I—Con.

100.116 Removed....37158
100.117 Removed....37158
100.118 Removed....37158
100.119 Removed....37158
100.120 Removed....37158
100.121 Removed....37158
100.122 Removed....37158
100.123 Redesignated as 100.201....37158
100.201—100.209 (Subpart B) Heading revised....37158
100.201 Redesignated from 100.123 and revised....37158
100.202 Removed....37159
100.203 Removed....37159
100.204 Removed....37159
100.205 Removed....37159
100.206 Removed....37159
100.207 Removed....37159
100.208 Removed....37159
100.209 Removed....37159
100.301—100.307 (Subpart C) Heading revised....37159
100.301 Removed....37159
100.302 Removed....37159
100.303 Removed....37159
100.304 Removed....37159
100.305 Removed....37159
100.306 Removed....37159
100.307 Removed....37159
100.401 (Supart D) Redesignated from 100.500 Subpart E and revised....37159
100.500 (Subpart E) Redesignated as 100.401 Subpart D....37159
100.501 Redesignated from 100.601....37159
100.502 Redesignated from 100.602....37159
100.503 Redesignated from 100.603....37159
100.510 Redesignated from 100.610....37159
100.511 Redesignated from 100.611....37159
100.530 Redesignated from 100.630....37159
100.540 Redesignated from 100.640....37159
100.549 Redesignated from 100.649....37159
100.550 Redesignated from 100.650....37159
100.551 Redesignated from 100.651....37159
100.560 Redesignated from 100.660....37159
100.570 Redesignated from 100.670 and amended....37159
100.601—100.671 (Subpart F) Redesignated as Subpart E....37159
100.601 Redesignated as 100.501....37159
100.602 Redesignated as 100.502....37159
100.603 Redesignated as 100.503....37159
100.610 Redesignated as 100.510....37159
100.611 Redesignated as 100.511....37159
100.630 Redesignated as 100.530....37159
100.640 Redesignated as 100.540....37159
100.649 Redesignated as 100.549....37159
100.650 Redesignated as 100.550....37159
100.651 Redesignated as 100.551....37159
100.660 Redesignated as 100.560....37159
100.670 Redesignated as 100.570....37159
102.35 Revised; eff. 2-1-95 through 1-31-96....65944
102.42 Revised; eff. 2-1-95 through 1-31-96....65945
102.45 (a) revised; eff. 2-1-95 through 1-31-96....65945

Chapter IV—Office of Labor-Management Standards, Department of Labor (Parts 400—499)

417.16—417.25 (Subpart B) Heading revised....65716
417.16 Revised....65716
417.17 Revised....65717

Chapter V—Wage and Hour Division, Department of Labor (Parts 500—899)

507.700—507.760 (Subpart H) Revised....65659, 65676
507.800—507.855 (Subpart I) Revised....65672, 65676
508.900 (b)(2)(i) and (d) amended; interim....64776, 64777
(e) added; interim....64777
508.910 (b)(2)(i) and (e) amended; interim....64777
508.940 (d)(1)(i)(B), (h)(1) and (3) amended; interim....64777

Chapter XIV—Equal Employment Opportunity Commission (Parts 1600—1699)

1601.74 (a) amended....44928
(a) amended....52704
1601.80 Amended....54818
1640 Added....39904, 39908

CHANGES JULY 1, 1994 THROUGH DECEMBER 30, 1994

Chapter XVII—Occupational Safety and Health Administration, Department of Labor (Parts 1900—1999)

1903 Authority citation revised 66613
1903.14 Heading revised; (f) added 66613
1910 Technical correction 55208
1910.19 (a) revised 41057
1910.120 Appendix B revised; Appendix E added 43270
1910.132 (g) correctly added 33910
Regulation at 59 FR 16366 eff. date stayed through 10-5-94 34580
1910.133 Table corrected 33911
1910.136 (a) corrected 33911
1910.138 Corrected 33911
1910.261—1910.275 (Subpart R) Authority citation revised 51741
1910.266 Revised 51741
1910.269 (g)(2)(i) revised 40729
(r)(5) introductory text revised 51748
1910.1000—1910.1500 (Subpart Z) Authority citation revised 36699
1910.1001 (a) through (p) revised; OMB number 41057
Appendixes A and B amended 41065
Appendixes D and F amended 41070
Appendixes G and H amended; Appendix J added 41071
1910.1200 (b)(6)(ii) revised; (c) and (g)(7)(iv) amended 65948
1910.1201 Added 36700
1915 Authority citation revised 36699
1915.7 Revised 37856
1915.11—1915.16 (Subpart B) Revised 37857
1915.100 Added 36700
1915.1001 Revised; OMB number 41080
1915.1200 (b)(6)(ii) revised; (c) and (g)(7)(iv) amended 65948
1917 Authority citation revised 36700
1917.28 (b)(6)(ii) revised; (c) and (g)(7)(iv) amended 65948
1917.29 Added 36700
1918 Authority citation revised 36700
1918.90 (b)(6)(ii) revised; (c) and (g)(7)(iv) amended 65948
1918.100 Added 36700
1926.50—1926.66 (Subpart D) Authority citation revised 36700, 43275
1926.58 Redesignated as 1926.1101 41131
1926.59 (b)(6)(ii) revised; (c) and (g)(7)(iv) amended 65948
1926.61 Added 36700
1926.65 Appendix B revised; appendix added 43275
1926.95—1926.107 (Subpart E) Authority citation revised 40729
1926.104 Removed 40729
1926.105 (a) redesignated as 1926.753; removed 40729
1926.107 (b), (c) and (f) removed 40729
1926.250—1926.252 (Subpart H) Authority citation revised 40729
1926.250 (b)(2) revised 40729
1926.500—1926.503 (Subpart M) Revised 40730
1926.550 (c)(2) and (g)(4)(i)(C) revised 40730
1926.651 Heading and (l) revised 40730
1926.701 (f)(1) designation and (2) removed 40730
1926.750—1926.752 (Subpart R) Authority citation revised 40730
1926.753 Redesignated from 1926.105(a) and heading added 40729
1926.950—1926.960 (Subpart V) Authority citation revised 40730
1926.951 (b)(4)(i) revised 40730
1926.1101 Redesignated from 1926.58 41131
Heading and (a) through (p) revised; (q) added; OMB number 41132
Appendix A amended; Appendix B revised 41144
Appendixes D and F revised 41150
Appendix G removed; Appendix H revised 41152
Appendix I amended; Appendix K added 41153
1928 Authority citation revised 36700
1928.21 (a)(7) added 36700
(a)(3) revised 51748
1952.97 Correctly revised 39257

CHANGES JULY 1, 1994 THROUGH DECEMBER 30, 1994

TITLE 29 Chapter XVII—Con.

1952.100 Heading revised 42495
1952.101 Redesignated as 1952.106; new 1952.101 redesignated from 1952.103 42495
1952.102 Redesignated as 1952.105; new 1952.102 redesignated from 1952.104 42495
1952.103 Redesignated as 1952.101; new 1952.103 added 42495
1952.104 Redesignated as 1952.102; new 1952.104 added 42495
1952.105 Redesignated as 1952.107; new 1952.105 redesignated from 1952.102 42495
1952.106 Redesignated from 1952.101 and revised.....42495
1952.107 Redesignated from 1952.105.....42495
1952.157 Correctly revised 39257
1952.246 (b) corrected 50793
1952.360 Heading revised 42496
1952.361 Redesignated as 1952.366; new 1952.361 redesignated from 1952.363 42497
1952.362 Redesignated as 1952.365; new 1952.362 designated from 1952.364.....42496
1952.363 Redesignated as 1952.361; new 1952.363 added 42497
1952.364 Redesignated as 1952.362 42497
1952.365 Redesignated as 1952.367; new 1952.365 redesignated from 1952.362 42496
1952.366 Redesignated from 1952.361 and revised.....42497
1952.367 Redesignated from 1952.365.....42496

Chapter XXV—Pension and Welfare Benefits Administration, Department of Labor (Parts 2500—2599)

2509.94–2 Added 38863
2509.94–3 Added 66736

Chapter XXVI—Pension Benefit Guaranty Corporation (Parts 2600—2699)

2606.33 Amended; interim 63573
2606.53 Amended; interim 63573
2609 Added 61273
Authority citation revised 63573
Subpart D heading added; interim 63574
2609.1 Added; interim.....63573
2609.2 Amended; interim.....63573
2609.31—2609.34 (Subpart C) Added; interim 63573
2610 Appendixes A and B amended 36055, 52080
2619 Appendix B amended.....36056, 41705, 47253, 52082, 58776, 64577
Appendix D amended.....64575
2621 Appendix A amended.....64579
2622 Appendix A amended 36055, 52080
2644 Appendix A amended 36058, 52084
2676 Appendix B amended.....36057, 41705, 47253, 52082, 58777, 64577

Proposed Rules:

15 37540
97 53706
98 65607
102.....46375
570.....40318
1470 53706
1471 65607
1609 51396
1910 .....42785, 47570, 49874, 58884, 60735
1915 .....34586, 47570, 49874, 58884, 64173
1917 42785
1918 42785
1926 .....37951, 46012, 47570, 49874, 54540, 58884
1928.....47570, 49874
1960 43786
2600—2699 (Ch. XXVI).....35067
4000—4999 (Ch. XL).....35067

TITLE 30—MINERAL RESOURCES

Chapter I—Mine Safety and Health Administration, Department of Labor (Parts 1—199)

75.301 Amended 38358
75.333 (a), (d)(1), (e)(3) and (f) revised 38358
75.335 (a)(1)(iv) and (2) revised 38359

Chapter II—Minerals Management Service, Department of the Interior (Parts 200—299)

216 Authority citation revised.....38905
216.40 (b) revised 38905
218 Authority citation revised.....38906
218.40 (b) revised 38906
230 Authority citation revised.....38363
230.451—230.461 (Subpart J) Added 38363

CHANGES JULY 1, 1994 THROUGH DECEMBER 30, 1994

250 Authority citation revised.....53093
250.2 Amended 53093
250.26 Added.....53093
250.33 (b)(15) and (o) revised.....53093
250.34 (b)(8)(v)(A) and (s) revised 53093
250.157 (a)(5) revised.....53094
250.159 (c)(4) revised.....53094
250.211 Amended 64850
250.212 (a)(2) amended 64850
250.213 Amended 64850
250.214 Amended 64850
256 Authority citation revised.....53094
256.23 (b) amended 53094
280 Authority citation revised.....53094
280.2 Amended 53094
281 Authority citation revised.....53094
281.12 (c) amended.....53094

Chapter VII—Office of Surface Mining Reclamation and Enforcement, Department of the Interior (Parts 700—999)

701.5 Amended 53028, 54352
710.11 (b) revised 43419
715.11 (d) added 43419
716.10 Revised 43420
717.10 Revised 43420
750.10 Revised 43420
750.16 Amended 43420
756.13 Amended 49185
756.14 Added.....49185
773.5 Amended 54352
773.10 Revised 54352
773.15 (b)(1) introductory text and (2) revised 54353
773.20 (b) and (c) revised 54353
773.21 Introductory text and (a) introductory text amended; (c) removed.....54353
773.22 Added.....54353
773.23 Added.....54354
(a) corrected.....61656
773.24 Added.....54354
773.25 Added.....54355
(c)(1)(i) corrected.....61656
778.14 (c) introductory text revised.....54356
780.10 Revised 53028
780.25 (a) heading, introductory text, (2) introductory text, (3) introductory text, (b) and (c)(3) revised; (f) amended 53028
784.16 (a) heading, introductory text, (2) introductory text, (3) introductory text, (b) and (c)(3) revised; (f) amended 53028
816.10 Revised 53029
816.46 (a)(1) transferred to 701.5 53028
(a) and (c)(2) revised.....53029
816.49 (a)(1) through (12) redesignated as (a)(2) through (13); new (a)(1) added; new (a)(4) revised; new (a)(5) amended 53029
(a)(6)(i) and (11)(iv) amended; (a)(9)(ii)(A), (B), (12), (c)(2)(i) and (ii) revised; (a)(9)(ii)(C) added.....53030
817.46 (a) and (c)(2) revised 53030
817.49 (a)(1) through (12) redesignated as (a)(2) through (13); new (a)(1) added; new (a)(4) revised.....53030
(a)(5), (6)(i), (11)(iv) amended; (a)(9)(ii)(A), (B), (12), (c)(2)(i) and (ii) revised; (a)(9)(ii)(C) added.....53031
840.10 Revised 60883
840.11 (g)(4) and (h) revised 60883
840.13 (b) revised 54356
842.11 (e)(4) and (f) revised 60884
843.10 Removed 54356
843.24 Added.....54356
870.5 Suspended in part.....60318
880 Heading revised 52377
Authority citation revised.....52377
880.1 Revised.....52377
880.2 Redesignated as 880.5.....52377
880.3 Redesignated as 880.11 52377
880.4 Redesignated as 880.12 52377
880.5 Redesignated as 880.13; new 880.5 redesignated from 880.2; (c) removed; (d) redesignated as (c) and revised; new (d) through (g) added 52377
880.6 Redesignated as 880.14 52377
880.7 Redesignated as 880.15 52377
880.8 Redesignated as 880.16 52377
880.11 Redesignated from 880.3 and revised 52377
880.12 Redesignated from 880.4.....52377
Revised.....52378
880.13 Redesignated from 880.5.....52377
Revised.....52378
880.14 Redesignated from 880.6.....52377
Revised.....52378
880.15 Redesignated from 880.7.....52377
Heading, introductory text, (a), (b) and (g) revised 52378

CHANGES JULY 1, 1994 THROUGH DECEMBER 30, 1994

TITLE 30 Chapter VII—Con.

880.16 Redesignated from 880.8 52377
904.15 Revised 59369
906.15 (q) added 62583
906.16 Introductory text revised; (g) added 62583
913 Authority citation revised 59921
913.10 Amended 59921
913.15 (q) added 59921
914.15 (aaa) added 36062
(bbb) added 38123
(ccc) added 52908
(ddd) added 64130
914.16 (d) removed; (ff) added 52909
(gg) added 64130
914.25 (c) added 53735
916.15 (l) added; interim 46552
917.15 (vv) added 45205
(ww) added 47538
917.16 (l) added 45206
917.21 (d) added 38566
918.15 Heading revised; (d) added 48174
918.16 Revised 48174
920.15 (aa) added 56390
(z) added 56392
920.25 Existing text designated as (a); (b) added 63721
934.15 (r) added 37431
(s) added 37436
934.16 Introductory text and (z) added; (l) removed; (y) revised 37431
935.15 (rrr) added 38123
(sss) added 45212
(ttt) added 51500
(uuu) added 58780
938.15 (bb) added 36944
938.16 (i), (j) and (k) removed; (nnn) added 36944
944.15 (z) added 35259
(bb) added 49189
(aa) added 49192
944.16 (a) added 35259
(b) added 49189
944.20 (a) revised 49189
944.25 (b) added 49189
946.15 (hh) added 49197
950.11 Removed 53097
950.15 (u) added 53097
950.16 (hh) added 66197

Proposed Rules:

6 61376
18 61376
19 61376
20 61376
21 61376
22 61376
23 61376
26 61376
27 61376
29 61376
33 61376
35 61376
42 ..... 54855, 60101
48 ..... 54855, 60101
70 ..... 54855, 60101
71 ..... 54855, 60101
75 ..... 35071, 42193, 43314, 54855, 60101
77 ..... 54855, 60101
90 ..... 54855, 60101
200—299 (Ch. II) 36108, 38946, 55597, 60927, 66286
206 ..... 39712, 44677
250 ..... 39991, 44953
400—499 (Ch. IV) 36108
600—699 (Ch. VI) 36108
700—999 (Ch. VII) 36108
701 37952
773 ..... 53884, 66287
784 37952
817 37952
901 65287
903 41208
904 ..... 49615, 49616
906 ..... 38575, 45250, 67690
913 ..... 49618, 52487, 55597
914 ..... 36114, 47571, 47574, 52941, 52943, 67691
915 60341
916 51911
917 ..... 40503, 46013, 56449
918 60342
920 ..... 35289, 56451
925 64176
926 41262
931 ..... 58801, 66837
934 63738
935 ..... 38576, 39993, 53122
936 ..... 40505, 49222, 49223, 49225, 67693, 67694
938 58802
943 53949
944 ..... 35871, 38578, 38579, 49227, 53123, 61855, 64636
946 59187
948 ..... 44953, 49619
950 ..... 48192, 62645

CHANGES JULY 1, 1994 THROUGH DECEMBER 30, 1994

TITLE 31—MONEY AND FINANCE: TREASURY

Subtitle A—Office of the Secretary of the Treasury (Parts 0—50)

1.36 (a)(1) table amended 47538

Chapter I—Monetary Offices, Department of the Treasury (Parts 51—199)

51 Removed.....35624
52 Removed.....35624
103 Authority citation revised.....52252
103.22 (a)(2)(iii) revised; (a)(2)(iv) removed.....61662
103.28 Regulation at 58 FR 13547 withdrawn 61662
103.29 Revised 52252
103.36 Regulation at 58 FR 13548 withdrawn in part; (a) amended; (b)(11) and (12) redesignated as (b)(9) and (10) 61662
103.54 (a)(2)(iii) and (2)(v)(B) revised; (b) and (d) removed; (c) redesignated as (b) 61662

Chapter II—Fiscal Service, Department of the Treasury (Parts 200—399)

205.4 (b) revised.....51855
306 Authority citation revised.....59036
306.2 (p), (q) and (r) redesignated as (r), (s) and (t); (g) through (o) redesignated as (h) through (p); new (g) and (q) added.....59036
306.40 Revised 59036
306.45 Revised 59037
306.46 Removed 59037
306.47 Removed 59037
306.48 Removed 59037
306.49 Removed 59037
337 Revised 42162
357 Authority citation revised.....59038
357.3 Amended 59038
357.30 Amended.....59038
357.31 Revised 59038

Chapter V—Office of Foreign Assets Control, Department of the Treasury (Parts 500—599)

500 Authority citation revised.....60559
500.524 Added 66476
500.570 Revised.....60559
515.416 Revised.....44885
515.522 Removed.....44885
515.528 (a) introductory text amended 44885
515.533 (d) added.....44885
515.560 (g) amended; (a) and (b) revised.....44885
515.563 (a) introductory text and (1) revised; (c) removed 44885
515.564 (c) revised; (d) removed 44886
515.565 (b) removed; (c) redesignated as (b) and amended.....44886
515.566 (a)(3) and (c)(4)(ii) amended.....44886
515.569 (c) and (d) amended 44886
550 Appendix A amended 35260
Appendix B amended.....35261
Appendixes A and B amended 51108
565 Announcement.....46720
565.510 Revised.....55209
580 Authority citation revised.....51066, 66476
580.211 Removed.....51066
580.516 Heading revised; (a) and (b) designation removed.....51067
580.518 Added 51067
580.519 Added 51067
580.520 Added 51067
580.521 Added 51067
580.522 Added 51067
580.523 Added 51067
580 Appendix A revised 51067

Chapter VI—Bureau of Engraving and Printing, Department of the Treasury (Parts 600—699)

605 Revised 41978

Proposed Rules:

19 65607
103.....52275
210 .....50112, 60576
247 .....53125, 60739
344.....50874

TITLE 32—NATIONAL DEFENSE

Chapter I—Office of the Secretary of Defense (Parts 1—399)

62a Removed.....65478

CHANGES JULY 1, 1994 THROUGH DECEMBER 30, 1994

TITLE 32 Chapter I—Con.

77 Added 40809
80 Revised....37680
90 Regulation at 59 FR 16126 comment period extended 34382
Hearing 35463, 36367
90.4 (a)(1)(iii) removed; (b) revised; interim 53739
91 Regulation at 59 FR 16127 comment period extended 34382
Hearing 35463, 36367
91.4 Revised; interim 53739
91.7 (d) removed; (e) and (f) revised; interim 53740
92 Added 42752
98a Removed....42752
104 Removed 49818
155 Authority citation revised....48565
155.1 Amended 48565
155.2 (c) amended 35464
155.4 (c) introductory text amended 48565
155.5 (b)(2), (3), (7) through (10,, (12), (14), (15), (19), (c) and (d) amended 35464
155.6 (b) introductory text and (3) amended 35464
155 Appendix A amended 35464, 48565
199.20 Revised 49818
220.8 (a), (c) heading, (d), (e), (g), (h), (i), (k) and (l) revised; (c) amended 49002
220.10 (c)(1)(ii) revised....49003
318.5 Revised....65247
351 Removed 47539
369 Added....35261
378 Revised 43475
383 Removed 34382
384 Added....35262
384 Appendix A amended 41405
388 Revised 43477
389 Removed 34382

Chapter V—Department of the Army (Parts 400—699)

516 Revised 38236
516.4 (b), (i) and (o) correctly revised 45974
516.5 Correctly designated 45974
516.9 (b) correctly revised 45975
516.10 (b) correctly revised 45975
536 Revised 64017
537 Removed 64017
552.140—552.145 (Subpart K) Added; interim 34581
Added 42755
552.160—552.172 (Subpart M) Added; interim 34762
552.180—552.185 (Subpart N) Added; interim 45212
553.15 (f) through (i) redesignated as (g) through (j); new (f) added 60559
553.15a (e) through (h) redesignated as (f) through (i); new (e) added 60559

Chapter VI—Department of the Navy (Parts 700—799)

701.61—701.67 (Subpart E) Revised 46760
701.100—701.115 (Subpart F) Revised 55348
701.116—701.119 (Subpart G) Revised 55363
706.2 Tables Four and Five amended.....35033, 35850, 52910, 59162, 59163
Tables Two and Five amended 38366
Table Two amended 52909, 59162
Tables One and Three amended 52911
Tables Three and Four amended....53098
776 Added....45214

Chapter VII—Department of the Air Force (Parts 800—1099)

806 Revised 50835
806b Revised 53099
855 Authority citation revised....38367
855.11 (q) added 38367

Proposed Rules:

25 65607
33 53706
184....64911
318....41739
320....61858
323....51911
505....44384
553....34782
766....61561
806b....38389
865....37953
1636 66839

CHANGES JULY 1, 1994 THROUGH DECEMBER 30, 1994

TITLE 33—NAVIGATION AND NAVIGABLE WATERS

Chapter I—Coast Guard, Department of Transportation (Parts 1—199)

1.01-1—1.01-70 (Subpart 1.01) Authority citation revised.....66484
1.01-30 (b) added.....36321
Revised.....66484
1.01-70 (d)(2) revised; (d)(3) added 66484
1.01-80 Added 66484
1.01-85 Added 66485
1.01-90 Added 66485
1.07-1—1.07-100 (Subpart 1.07) Authority citation revised.....66485
1.07-11 Revised.....66482
4.02 Table amended (OMB numbers); interim 34227
20.202 (j) corrected 45757
20.203 (b) corrected 45757
20.206 Heading corrected.....45757
20.311 (a)(2) and (e) designation corrected 45757
20.805 (a) corrected 45757
20.903 Heading corrected.....45757
20.1003 Heading corrected 45757
26 Authority citation revised 36322, 39963
26.02 Amended 36322
26.03 (f) added 36322
26.04 (e) added.....36323
26.05 Revised.....39963
26.07 Revised.....36323
100 Temporary regulations lists 39456, 56393
100.35-T02047 Added (temporary) 38566
100.35-T09018 Added (temporary) 37694
100.35-T09022 Added (temporary) 40819
100.35-T09026 Added (temporary) 42757
100.35-T11001 Added (temporary) 51501
100.35-T11002 Added (temporary) 51501, 51504
100.35-T11-003 Added (temporary) 64851
100.105 (b)(2) revised.....49821
100.501 Implementation (temporary) 55583
100.508 Implementation (temporary) 39456
100.513 Implementation (temporary) 39456
100.517 Added 47539
110 Authority citation revised.....39965
110.157 (c)(1) and (7) amended.....39965
110.168 Heading, (b)(2), (c)(1), (d)(1) through (5), (7), (8), (f)(4)(iv) and (v) revised; (f)(6) amended 39965
110.214 Heading revised; (b)(12) and note amended 39965
110.224 (a)(15) note and (d)(1) table Note a amended.....64580
110.235 Revised.....40820
117 Temporary drawbridge operation regulations.....53351
117.261 (gg) added 47541
(k) revised 47542
(bb) revised.....54519
117.571 (a)(3) revised; interim.....44316
117.647 (c) removed; (d), (e) and (f) redesignated as (c), (d) and (e) 36063
117.667 (b) revised.....63898
117.769 Revised.....50167
117.821 (b)(5) revised.....67630
117.822 Revised (temporary).....38568
Revised.....49823
117.875 Revised.....52424
117.977 Revised.....42758
117.997 (c) through (f) redesignated as (d) through (g); new (c) added; interim.....67632
117.1023 Added.....46173
117.1059 (d) revised 38569
117.1101 Revised; interim 46335
126 Heading revised 39965
126.05 (a) amended 39965
126.07 (a) amended 39965
126.09 Revised 39965
126.10 (a) revised 39965
126.19 Amended; (a) introductory text designation removed; (a)(1), (2) and (3) redesignated as (a), (b) and (c).....39965
126.21 (b) amended 39965
126.27 (b)(1), (2) and (c) revised 39965
130 Authority citation revised.....34227
130.0 Added; interim 34227
131 Authority citation revised.....34227
131.0 Added; interim 34227
132 Authority citation revised.....34227
132.0 Added; interim 34227

CHANGES JULY 1, 1994 THROUGH DECEMBER 30, 1994

TITLE 33 Chapter I—Con.

137 Authority citation revised.....34227
137.101—137.107 (Subpart B) Removed; interim.....34227
137.201—137.215 (Subpart C) Removed; interim.....34227
137.300 Added; interim.....34227
137.401—137.403 (Subpart E) Removed; interim.....34227
138 Added; interim.....34227
151.01—151.77 (Subpart A) Authority citation revised.....51338
151.05 Amended.....51338
151.09 (c) and (d) added.....51338
151.21 (a) amended.....51338
151.26 Added.....51338
151.27 Added.....51342
151.28 Added.....51342
151.29 Added.....51342
151.47 Amended.....45147
151.49 (a) amended.....45148
151.1502 Revised.....67634
151.1504 Amended.....67634
151.1506 Revised.....67634
151.1510 (a)(1) and (2) revised.....67634
153 Authority citation revised.....66485
153.105 Revised.....66485
153.107 Removed.....66485
155 Authority citation and note revised.....53290
155.110 Revised; interim.....53290
155.120 (c) added; interim.....53290
155.480 Added; interim.....53290
155.750 (e) added; interim.....53291
155.775 Added; interim.....53291
156 Authority citation revised.....53291
156.105 Revised; interim.....53291
156.120 (bb) added; interim.....53291
157 Authority citation revised.....40188
157.03 Introductory text revised.....40188
157.400—157.410 (Subpart G) Added.....40188
160 Authority citation revised.....40189
160.3 Revised.....36323
160.5 (d) added.....36324
160.203 Amended; interim.....39459
(a) amended.....39966
160.207 Amended; interim.....39460
(c)(5) added.....40189
160.211 Amended; interim.....39460
160.213 Amended; interim.....39460
160.215 Revised; interim.....39460
161 Revised.....36324
161.402 Redesignated as 165.810.....36324
162.65 (b)(3)(iv) removed.....39963
162.100 Added.....36333
162.117 Added.....36333
164.03 Revised.....36334
164.43 Added.....36334
165 Temporary regulations lists.....39456, 56393
165.T01-064 Added (temporary).....46920
165.T01-107 Added (temporary).....38570
165.T01-114 Added (temporary).....39462
165.T01-118 Added (temporary).....41408
165.T01-131 Added (temporary).....46336
165.T01-132 Added (temporary).....46337
165.T01-138 Added (temporary).....47543
165.T01-153 Added (temporary).....66199
165.T01-156 Added (temporary).....63899
165.T01-160 Added (temporary).....66200
165.T02-055 Added (temporary).....49199
165.T02-064 Added (temporary).....46919
(b) revised (temporary).....53354
(b) revised.....66430
165.T05-067 Added (temporary).....39461
165.T05-074 Added (temporary).....47544
165.T05-097 Added (temporary).....63023
165.T05-098 Added (temporary).....56397
165.T07-089 Added (temporary).....44318
165.T07-123 Added (temporary).....63024
165.T09-027 Added (temporary).....44317
165.T11-095 Added (temporary).....50490
165.T11-096 Added (temporary).....50491
165.T11-097 Added (temporary).....50492
165.T11-098 Added (temporary).....50493
165.T13-017 Added (temporary).....38571
165.T13-019 Added (temporary).....40821
165.T13-020 Added (temporary).....40822
165.121 (a)(3) revised.....52425
165.503 Implementation.....63022
165.530 Added; interim.....42759
165.709 Added.....56396
165.721 Added.....55584
165.803 Regulation at 59 FR 21935 comment period reopened.....41405
165.809 Added.....36334
165.810 Redesignated from 161.402; heading revised.....36324
165.811 Added.....36334
165.904 Added.....45227
165.1110 Added; interim.....46174
165.1301 Revised.....44321
165.1303 Added.....36335
165.1704 Added.....36335
168 Added.....42968
168.50 (b)(2) stayed.....54519

CHANGES JULY 1, 1994 THROUGH DECEMBER 30, 1994

Chapter II—Corps of Engineers, Department of the Army (Parts 200—399)

334.610 Heading, (a)(3), (6), (b) and (c) revised 48802
334.782 Removed....35851

Chapter IV—Saint Lawrence Seaway Development Corporation, Department of Transportation (Parts 400—499)

402.3 (i) revised 45228
402.8 Revised....45229
402.9 Revised....45229
402.11 Revised 45229
402.13 Revised 45230
402.15 Added....45230

Proposed Rules:

1—199 (Ch. I)....47576, 52646
80....37003, 43620
82....37003, 43620
84....37003, 43620
87....37003, 43620
88....37003, 42620
90....37003, 43620
100 ....42787, 46208, 59732, 64996
110....55598
117....45252, 46209, 47577, 49228, 49875, 50528, 50529, 50530, 50531, 55599, 55601, 63068, 63943, 63944, 63945, 64178, 64639
120....46211
128....46211
151....65522
162....63947
165....35290, 35661, 43518, 46378, 52945, 55602, 55603, 63947
166....50533
167....50533
168....65741
181....55823
322....34783
334....33939

TITLE 34—EDUCATION

Subtitle A—Office of the Secretary, Department of Education (Parts 1—99)

74 Revised....34724
74.12 OMB number pending....34727
74.21 OMB number pending....34728
74.25 OMB number pending....34730
74.34 OMB number pending....34732
74.44 OMB number pending....34734
74.45 OMB number pending....34735
74.46 OMB number pending....34735
74.47 OMB number pending....34735
74.51 OMB number pending....34736
74.52 OMB number pending....34736
74.53 OMB number pending....34737
74.71 OMB number pending....34738
74.72 OMB number pending....34738
75.129 (a)(1) and (2) revised; (a)(3) added....59581
75.560 (a)(1) through (5) revised; (c) and (d) added; authority citation revised....59582
75.561 Revised 59582
75.562 Revised 59582
75.563 Revised 59582
75.564 Removed; new 75.564 added 59582
75.565 Removed 59582
75.566 Removed 59582
75.567 Removed 59582
75.568 Removed 59582
76.560 (a)(1) through (5), (b) and authority citation revised; (c) and (d) added....59582
76.561 Revised 59583
76.563 Revised 59583
76.564 Added....59583
76.565 Added....59583
76.566 Added....59583
76.567 Added....59583
76.568 Added....59584
76.569 Added....59584
77.1 (b) revised; (c) amended 34739

Chapter II—Office of Elementary and Secondary Education, Department of Education (Parts 200—299)

200 Authority citation revised....41169
200.80 (a) introductory text revised (effective date pending) 41169
200.90 Undesignated center heading and section added (OMB number pending) 41169
201.57 Added (effective date pending)....41169

CHANGES JULY 1, 1994 THROUGH DECEMBER 30, 1994

TITLE 34

Chapter III—Office of Special Education and Rehabilitative Services, Department of Education (Parts 300—399)

364 Added (effective date pending) 41887
364.10 OMB number 41890
364.11 OMB number 41890
364.12 OMB number 41890
364.13 OMB number 41890
364.20 OMB number 41891
364.21 OMB number 41892
364.22 OMB number 41892
364.23 OMB number 41893
364.24 OMB number 41893
364.25 OMB number 41893
364.26 OMB number 41893
364.27 OMB number 41893
364.28 OMB number 41893
364.29 OMB number 41893
364.30 OMB number 41893
364.31 OMB number 41893
364.32 OMB number 41894
364.33 OMB number 41894
364.34 OMB number 41894
364.35 OMB number 41894
364.36 OMB number 41894
364.37 OMB number 41894
364.38 OMB number 41894
364.39 OMB number 41894
364.40 OMB number 41894
364.41 OMB number 41894
364.42 OMB number 41895
364.43 OMB number 41895
364.50 OMB number 41895
364.51 OMB number 41895
364.52 OMB number 41895
364.53 OMB number 41895
364.59 OMB number 41895
365 Revised (effective date pending) 41898
365.30 OMB number 41899
365.31 OMB number 41899
366 Revised (effective date pending) 41900
366.2 OMB number 41900
366.12 OMB number 41901
366.15 OMB number 41901
366.21 OMB number 41902
366.23 OMB number 41903
366.24 OMB number 41903
366.27 OMB number 41903
366.28 OMB number 41904
366.29 OMB number 41904
366.32 OMB number 41905
366.37 OMB number 41905
366.38 OMB number 41906
366.39 OMB number 41906
366.40 OMB number 41906
366.41 OMB number 41906
366.42 OMB number 41907
366.43 OMB number 41907
366.44 OMB number 41907
366.45 OMB number 41908
366.50 OMB number 41908
367 Revised (effective date pending) 41909
367.11 OMB number 41910
367.22 OMB number 41910
367.31 OMB number 41912
367.32 OMB number 41912
367.42 OMB number 41912
388 Revised (effective date pending) 40178
396 Revised (effective date pending) 52220
396.20 OMB number 52221
396.31 OMB number 52221

Chapter IV—Office of Vocational and Adult Education, Department of Education (Parts 400—499)

403.32 (b)(4) revised (effective date pending) 38512
403.116 (b) and (c) revised; (d) added (effective date pending) 38513
403.118 (a), (b) introductory text, (c)(1), (4) and (5) revised (effective date pending) 38513
403.120 (a) revised (effective date pending) 38513
403.193 (c) introductory text and (1) revised (effective date pending) 38513
405.1 Revised (effective date pending) 38513
405.3 (a) revised (effective date pending) 38513
405.20 (e)(2) revised (effective date pending) 38513
406.1 (a) revised (effective date pending) 38513
406.3 (b)(2) revised (effective date pending) 38514
406.10 (b)(2)(ii) revised (effective date pending) 38514

CHANGES JULY 1, 1994 THROUGH DECEMBER 30, 1994

Chapter VI—Office of Postsecondary Education, Department of Education (Parts 600—699)

600.5 OMB number 47801
(e)(1) revised 61177
600.7 OMB number 47801
600.10 OMB number 47801
600.20 OMB number 47801
600.30 OMB number 47801
600.31 OMB number 47801
602.4 OMB number 46175
602.10 OMB number 46175
602.27 OMB number 46175
607 Authority citation revised 41921
607.1 Revised (effective date pending) 41921
607.2 Revised (effective date pending) 41922
607.4 Revised (effective date pending) 41922
607.6 Revised (effective date pending) 41922
607.7 (a) and (b) amended (effective date pending) 41922
607.8 Revised (effective date pending) 41923
607.9 (a)(3) revised (effective date pending) 41923
607.10 (b) and (c) revised (effective date pending) 41923
607.11 (c) revised (effective date pending) 41924
607.12 (b)(4) added (effective date pending) 41924
607.13 Revised (effective date pending) 41924
607.20 Revised (effective date pending) 41924
607.22 Revised (OMB number pending) 41925
607.23 (c) removed; (d) and (e) redesignated as new (c) and (d) (effective date pending) 41925
607.24 Added (effective date pending) 41925
607.25 Added (effective date pending) 41925
607.31 Revised (effective date pending) 41925
628.20 OMB number 46175
628.32 OMB number 46175
641 Added (effective date pending) 34200
647 Added (effective date pending) 43989
647.21 OMB number pending 43991
647.22 OMB number pending 43991
647.32 OMB number pending 43992
667.3 OMB number 46175
667.4 OMB number 46175
667.8 OMB number 46175
667.12 OMB number 46175
667.15 OMB number 46175
667.21 OMB number 46175
667.22 OMB number 46175
667.26 OMB number 46175
668.2 (b) amended 61178
668.3 OMB number 34964
(c) revised; (d) added (OMB number pending) 61178
668.8 OMB number 34964
(b)(3)(ii), (f)(2), (k)(1) and (2) revised; (j)(2) removed; (j)(3) and (4) redesignated as (j)(2) and (3) (OMB number pending) 61179
668.9 Revised 61179
668.12 OMB number 34964
(b)(2) and (c)(1)(i) revised 61179
668.13 OMB number 34964
668.14 OMB number 34964
668.15 OMB number 34964
(b)(5), (7)(i), (8)(i)(B) and (d)(1) revised; (g) added (OMB number pending) 61179
668.16 OMB number 34964
(e) and (l) revised (OMB number pending) 61180
668.17 OMB number 34964, 36368
(f), (g) and (h) added (OMB number pending) 61200
668.18 Removed 61718
668.22 OMB number 34964
Revised (OMB number pending) 61180
668.23 OMB number 34964
Revised (OMB number pending) 61185
668.25 OMB number 34964
668.26 OMB number 34964
668.51 (a) amended 61207
668.52 Amended 61206, 61207
668.53 (a)(3) and (5) revised 61206
668.54 (b)(2)(vi) and (vii) redesignated as (b)(2)(vii) and (viii); (a)(2), (b)(2)(v) and new (viii) revised; new (b)(2)(vi) added 61206
668.55 (b) revised 61206

CHANGES JULY 1, 1994 THROUGH DECEMBER 30, 1994

TITLE 34 Chapter VI—Con.

(c) introductory text, (1) and (2) amended 61207
668.56 (a)(5)(i) revised....61206
668.57 (a)(3) introductory text, (c)(1) introductory text and (d)(2) revised....61206
668.58 (a)(2)(iii)(A), (B), (c), (d)(1) and (2) amended....61207
668.59 (a)(2) removed; (a)(3) redesignated as (a)(2); (a)(1) introductory text, new (a)(2) introductory text, new (ii), (b)(1), (c)(2)(ii) and (d) revised; new (a)(2)(i) and (c)(2)(i) amended....61206
(c) introductory text and (1)(ii) amended 61207
668.60 (c)(2) introductory text revised; (b), (1)(i)(A), (C), (D), (ii), (iii) and (d) amended....61207
668.61 (a)(2)(ii)(B) and (b) amended....61207
668.81 (e) added; authority citation revised 61186
668.90 OMB number....34964
668.96 OMB number....34964
668.113 OMB number 34964
668.116 (e)(1)(vi) revised 61186
668.161—668.166 (Subpart K) Added 61718
668.164 OMB number pending....61719
668 Appendix A OMB number....34964
Appendix A revised....61187
674.1 (a) and (b)(1) amended 61415
674.2 (b) amended....61404
(a) and (b) amended 61415
(a) amended....61416
674.3 (a) and (b) amended 61415
674.4 (b) revised; (e) and (f) added 61404
(a) amended....61415
674.5 Added 61405
674.6 Added (OMB number) 61405
674.7 Added 61406
674.8 (a)(2) and (c) revised; (a)(3) through (a)(6) redesignated as (a)(4) through (a)(7); new (a)(3) added....61407
Introductory text amended....61415
674.9 (b) revised; (d)(2) and (e) amended; (f) through (i) added....61407
Introductory text amended....61415
(d)(1) and (2) amended 61416
674.10 (b) revised 61407
674.12 Revised 61407
674.13 (b)(1)(ii) amended....61407
674.14 (b)(1)(ii), (x), (3) amended; (c) introductory text, (1), (2) and (3) revised 61407
(a)(1), (2) introductory text, (b)(1)(iv) and (x) amended....61415
(b)(1)(i) and (3) amended....61416
674.15 (c)(2) amended....61416
674.16 (a)(1)(ii), (x) and (d) revised; (g) and (h) redesignated as (h) and (i); new (g) and (j) added; new (h) amended....61408
(d) and (e) revised....61722
674.17 (a) and (b)(1) amended....61415
674.18 (c) added 61408
(a), (b)(1), (2)(i), (3) and (4) amended 61415
674.19 (e)(2)(ii) revised....61408
(a)(1), (3)(i), (b) heading, (1) introductory text, (ii), (3), (4) introductory text, (d)(4) and (e)(4)(iv) amended....61415
(b) revised....61722
674.20 (b) amended 61415
674.31 (a)(2) removed; (a)(3) redesignated as (a)(2); new (a)(2)(ii)(A) revised; (a)(2)(iii) added; (b)(6) and (10) revised 61408
(b)(2)(i)(B), (5)(ii)(A) and (7)(ii) amended 61415
674.33 (a)(3) redesignated as (a)(4); new (a)(3), (d) and (e) added; (b) and (c)(1) revised 61408
674.34 Redesignated as 674.35; new 674.34 added (OMB number pending) 61410
674.35 Redesignated as 674.36; new 674.35 redesignated from 674.34....61410
Heading, (a) and (c)(5)(iii) revised; (b)(2) amended....61411
674.36 Redesignated as 674.37; new 674.36 redesignated from 674.35....61410
Heading, (a) and (c)(4)(iii) revised; (b)(2) amended....61411
674.37 Redesignated as 674.38; new 674.37 redesignated from 674.36....61410
674.38 Redesignated as 674.39; new 674.38 redesignated from 674.37....61410
(d) added....61411

CHANGES JULY 1, 1994 THROUGH DECEMBER 30, 1994

674.39 Redesignated as 674.40; new 674.39 redesignated from 674.38 61410
Heading revised; (b) amended 61411
674.40 Redesignated from 674.39 61410
674.41 (a)(2) amended; (b) removed; (c) redesignated as (b) 61411
674.42 (a)(1)(ii) revised; (a)(3) and (4) redesignated as (a)(4) and (5); new (a)(3) added 61411
(b)(1)(i) amended 61415
674.43 (a)(3) added 61411
674.44 (a)(3) and (d)(1) revised 61412
674.45 (a)(1), (b) and (d) revised; (g) added 61412
674.46 (a)(1) introductory text revised 61412
(a)(1)(i) amended 61415
674.47 (g) revised 61412
674.48 (c)(4)(iii) and (d)(1)(iii) revised 61412
674.49 (g) removed; (h) redesignated as (g); new (g)(3) removed; (a) and new (g)(1) introductory text revised 61412
674.50 (c)(10) revised; OMB number 61412
674.51 (d) through (i) redesignated as (f), (g), (j), (o), (p) and (q); (c) and new (q)(3)(i) through (iv) revised; new (d), new (e), new (h), new (i), (k), (l), (m), (n), (q)(3)(v) and (r) added 61412
674.52 (b) heading, (1)(ii), (c) heading and (e) added; (b)(1) redesignated as (b)(1)(i); (d) revised 61413
674.53 Redesignated as 674.54; new 674.53 added 61413
674.54 Heading, (a)(1), (b)(1) and authority citation revised; (a)(2) removed; (a)(3) and (4) redesignated as (a)(2) and (3); new (a)(2) amended; new (a)(4) and (5) added 61414
Redesignated as 674.55; new 674.54 redesignated from 674.53 61413
674.55 Redesignated as 674.58; new 674.55 redesignated from 674.54 61413
(b)(1)(i) amended; (b)(2) removed; (b)(3) through (6) redesignated as (b)(2) through (5); new (b)(2)(ii) amended 61414
674.56 Redesignated as 674.59 61413
Added 61414
674.57 Redesignated as 674.60 61413
Added 61414
674.58 Redesignated as 674.61; new 674.58 redesignated from 674.55 61413
(a) introductory text amended 61415
674.59 Redesignated as 674.62; new 674.59 redesignated from 674.56 61413
674.60 Redesignated as 674.63; new 674.60 redesignated from 674.57 61413
674.61 Redesignated from 674.58 61413
(b)(2) revised 61415
674.62 Redesignated from 674.59 61413
674.63 Redesignated from 674.60 61413
(a)(1) and (b) revised 61415
674 Appendixes A through D removed 61415
675 Heading revised 61416
675.1—675.28 (Subpart A) Heading amended 61416
675.1 (a) revised 61416
675.2 (b) amended 61416
(a) amended 61419, 61420
675.3 (a) and (b) amended 61419
675.4 (d) introductory text revised; (e) added 61416
(a) and (d)(1) amended 61419
675.8 (d) and (e) amended; (f) and (g) added 61416
Introductory text, (b) (c) and (e) amended 61419
675.9 (d) introductory text amended 61419
675.10 Heading and (c) revised; OMB number 61416
(a) amended 61419
675.14 (b)(1)(ii), (x), (3), (c) introductory text, (1) and (2) amended; (d)(2) revised 61416
(a)(1), (2) introductory text, (i), (3), (b)(1)(i), (iv), (x), (c) introductory text, (2) and (d)(1) amended 61419
(b)(3) amended 61420

CHANGES JULY 1, 1994 THROUGH DECEMBER 30, 1994

TITLE 34 Chapter VI—Con.

675.15 (a) introductory text and (c)(2) amended 61419
675.16 (a)(3), (4), (b)(1), (2) and (3) amended 61419
675.17 Amended 61419, 61420
675.18 (a)(3) and (4) redesignated as (a)(4) and (5); new (a)(3), (g) and (h) added; (b)(3), (5) and (f)(1) revised; (f)(4) removed 61417
(a) introductory text, (1), (5), (b)(1), (2)(i), (4), (c)(1), (2) and (d) amended 61419
675.19 (a)(1), (3)(i) introductory text, (ii) and (b)(4) amended 61419
(a)(3) revised 61722
675.20 (a) heading, introductory text, (b)(1), (c) heading and (2) introductory text amended 61419
675.21 (b) revised 61417
675.22 (b) heading amended 61419
675.23 (a) and (b)(2)(ii) amended 61419
675.24 Heading (a)(1) and (b) amended 61419
675.25 (a)(1), (2) and (b) amended 61419
675.26 (a)(1), (2) and (3) revised 61417
Heading and (d)(2)(ii) amended 61419
675.27 (a)(1), (3) and (b) amended 61419
675.28 Removed 61417
675.31—675.37 (Subpart B) Heading amended 61417
675.31 Revised 61417
675.32 Revised 61417
675.33 (b) amended 61419
675.34 Heading, (a) and (c) revised 61417
675.35 (b)(1) amended; (b)(3)(i) and (v) revised 61417
(a) amended 61419
675.37 (a) amended 61419
675.41—675.50 (Subpart C) Added 61418
675 Appendix B amended 61419
676.1 (a) amended 61420
676.2 (a) amended 61421
676.3 (a) and (b) amended 61421
676.4 (b), (c) and (d) redesignated as (c), (d) and (e); new (e) introductory text amended; (a) revised; new (b) and (f) added 61420
(e)(1) amended 61421
676.8 Introductory text and (b) amended 61421
676.9 Introductory text amended 61421
676.10 (b) revised 61420
Heading, (a)(1) and (2) amended 61421
676.14 (b)(1)(ii), (x) and (3) amended; (c) revised 61420
(a)(1), (2) introductory text, (i), (3), (b)(1)(i), (iv), (x), (3), (d)(1) and (2) amended 61421
676.15 (a) introductory text and (c)(2) amended 61421
676.16 (f) and (g) redesignated as (g) and (h); new (f) added 61420
Heading, (a)(1), (2), (b), (d)(1), (e)(1) introductory text, (g) and (h) amended 61421
(c) revised; (d) removed; (e) through (h) redesignated as (d) through (g) 61722
676.17 Amended 61421
676.18 (a)(3) removed; (a)(1) and (2) amended; (c) revised 61420
(a) introductory text, (b)(1), (2)(i), (3) and (4) amended 61421
676.19 (a)(1), (2)(i) introductory text, (ii) and (b)(3) amended 61421
(a)(2) revised 61722
676.20 (a) revised; (c) added 61421
Heading and (b) amended 61421
676.21 (b) introductory text amended; (a) revised 61421
Heading, (b) introductory text, (2) and (c) amended 61421
682.100 (a)(4) amended 61215
682.101 (c) revised 61215
682.200 (b) amended 61215
682.201 (a)(4)(i), (5)(i) and (6) revised; (b)(8) added 61215
682.202 Regulation at 59 FR 25745 withdrawn 35625
(a)(6) and (7) added 61427
682.207 (d)(2)(ii) amended; (d)(2)(iii) added 61215
(b)(1)(ii)(A), (B) and (v)(B)(*1*) amended; (b)(1)(ii)(C) added 61427
682.208 OMB number 46175
682.210 (s)(6) revised 61215

CHANGES JULY 1, 1994 THROUGH DECEMBER 30, 1994

682.300 (b)(2)(ii)(B), (c)(3)(ii), (4)(i) and (ii) revised 61428
682.302 (b)(3)(i), (ii) and (d)(1)(vi)(B) revised 61428
682.305 (a)(4) revised (OMB number pending) 61428
682.401 (b)(10)(vi)(B)(3) and (14) revised; (b)(10)(iii) and (27) added (OMB number pending) 61428
682.402 Regulation at 59 FR 25746 withdrawn 35625
OMB number 46175
(e)(1)(i)(A), (13) heading and (iii) revised 61216
(e)(3)(iv) introductory text, (A), (8) heading, (iii) introductory text, (10) heading and (iii) introductory text revised 61428
682.404 (a)(1), (b)(1) and (2) revised; (b)(4) removed; (b)(5) redesignated as (b)(4); (b)(3)(iii) amended; (b)(3)(iv) added (OMB number pending) 61429
682.406 (a)(2)(ii) revised 61429
682.407 Removed 61429
682.410 Regulation at 59 FR 25747 withdrawn in part 35625
OMB number 46175
(a) revised (OMB number) 60691
682.411 OMB number 46175
682.413 Regulation at 59 FR 25747 withdrawn 35625
(e)(1) revised 61190
682.414 OMB number 34964
682.416 OMB number 34964
682.417 Added (OMB number) 60692
682.602 Heading revised; (c) removed; (a) and (b) redesignated as (b) and (c); new (a) added (OMB number pending) 61216
682.603 (h) revised 61722
682.604 (d)(1)(ii)(B) removed; (e)(4) introductory text and (f)(1) revised (OMB number pending) 61216
(c)(3) introductory text revised 61429
(c)(2)(ii)(B), (3)(ii), (d)(1)(i) and (ii)(A) revised; (d)(1)(ii)(B) amended 61722
682.605 Revised (OMB number pending) 61217
682.606 Removed 61217
682.607 (c)(1) revised 61217
682.711 OMB number 34964
682 Appendix A removed 61217
685 Revised 61690
685.204 (b) and (c) revised; (d) added 34281
OMB number pending 61695
685.206 OMB number pending 61696
685.207 Added 34282
685.208 Added 34282
(g) revised 66134
685.209 Added (OMB number pending) 34283
OMB number 52704
OMB number pending 61698
Revised (OMB numbers) 66134
685.210 Added 34285
685.211 Added 34285
685.212 Added 34285
685.213 Added (OMB number pending) 34286
OMB number 52704
OMB number pending 61701
685.214 Added (OMB number pending) 34287
OMB number 52704
OMB number pending 61702
685.215 Added (OMB number pending) 34288
OMB number 52704
OMB number pending 61703
685.301 OMB number pending 61705
685.302 OMB number pending 61706
685.303 OMB number pending 61706
685.309 OMB number pending 61708
685.401 OMB number pending 61709
685 Appendix B added 34289
Appendix A revised; Appendix B removed 66136
690 Authority citation revised 54730
Heading revised 54730
690.1 Amended 54730
690.2 (a), (b) and (c) amended 54730
690.3 (a)(2)(ii) amended 54730
Heading, (b)(1), (2) and (3) revised 54731
690.6 (a) and (e) amended 54730
(b) amended; (c), (d) and (e) removed 54731
690.7 (a)(1) introductory text, (2), (b) introductory text, (c)(2), (3) and (4) amended 54730
690.8 (c) and (d) revised 54731
690.9 (a) introductory text, (1), (2) introductory text and (ii) amended 54730

CHANGES JULY 1, 1994 THROUGH DECEMBER 30, 1994

TITLE 34 Chapter VI—Con.

690.10 (a) and (b) amended....54730
(c) added; authority citation revised....54732
690.11 Amended....54730
690.12 (a) revised; (c) removed; (b) redesignated as (c); new (b) added (OMB number pending)....54732
690.13 Revised (OMB number pending)....54732
690.14 Heading revised; (c) redesignated as (b); new (b) revised....54732
690.31—690.32 (Subpart C) Removed....54732
690.61—690.66 (Subpart F) Heading amended....54730
690.61 Revised....54732
690.62 (a) amended....54730
Heading and (b) revised; (c) removed....54733
690.63 Revised....54733
690.64 Heading, (a)(2) and (b) amended....54730
(c) removed....54734
690.65 (d) introductory text, (1), (3) and (e) amended....54730
(a), (c) and (f) revised....54734
690.66 Revised....54734
690.67 Added....54735
690.71 Amended....54730
690.72 (a) amended....54730
690.73 Revised....54735
690.74 Amended....54730
690.75 (a) introductory text, (3)(i), (ii), (c) and (d) amended (OMB number pending)....54730
(a)(2) and (b) revised (OMB number pending)....54735
690.77 Removed....54735
690.78 (c) introductory text amended....54730
(b) removed; (c) and (d) redesignated as (b) and (c); (a) and new (c)(1) revised....61722
690.79 (a)(1) and (2) amended....54730
690.80 Heading, (a) and (b)(1) revised....54735
690.81 (a)(2), (b) and (c) amended....54730
(b) revised....61723
690.82 (a) introductory text and (1) revised; (d) removed; (b) and (c) redesignated as (c) and (d); (a)(8), new (b) and (e) added (OMB number pending)....54736
690.83 (a)(1) introductory text, (b)(1) and (c)(2) amended....54730
690.083 OMB number....34964
691 Added....54736
691.7 OMB number....54738
691.8 OMB number....54739
691.9 OMB number....54739
691.61 OMB number pending....54740
691.73 OMB number pending....54741
691.79 OMB number....54742
691.82 OMB number pending....54742
691.83 OMB number pending....54742
691.91 OMB number....54743

Proposed Rules:

75....63878
80....53706
85....65607
200....54372
201....54372
203....54372
212....54372
350....41176
351....41176
352....41176
353....41176
600—699 (Ch. VI)....34398, 49036
645....45964
668....42134, 49766
682....41184, 51346, 52038, 53951
685....42646, 49623

TITLE 35—PANAMA CANAL

Chapter I—Panama Canal Regulations (Parts 1—299)

103 Authority citation revised....44929
103.8 (e) revised; OMB number....44929
133 Authority citation revised....43254
133.1 Introductory text, (a) and (b) revised....43254
133.32 Revised; OMB number....43254
133.33 Revised....43254
135 Revised....43255
135.2 OMB number....43255
135.3 OMB number....43255
135.31 OMB number....43265
135.42 (a)(2)(i) corrected....52862

Proposed Rules:

103....41997
133....36398
135....36398

CHANGES JULY 1, 1994 THROUGH DECEMBER 30, 1994

TITLE 36—PARKS, FORESTS, AND PUBLIC PROPERTY

Chapter I—National Park Service, Department of the Interior (Parts 1—199)

6 Added 65957
7.13 (a) and (f) heading revised; (c) removed 43736
7.45 Revised 58785

Chapter II—Forest Service, Department of Agriculture (Parts 200—299)

242 Policy statement 36063
242.25 (k)(1)(vii)(B) table, (18)(iii)(B) table and (20)(iii)(C) table amended 51858
(k)(23)(iii)(C) table and (26)(iii)(B) table amended 51859
292.40—292.48 (Subpart F) Revised 36882

Chapter VII—Library of Congress (Parts 700—799)

701 Authority citation revised 55811
701.35 Revised 55812
704 Authority citation revised 35034
704.23 Added 35034
704.24 Added 35035
704.30 (Subpart B) Removed 35035
705 Added 38367

Proposed Rules:

1—199 (Ch. I) 36108
7 37734
13 58804
14 39228
36 38149
242 45924
701 48580
702 48193
800 ..... 50396, 61859
1191 48542
1207 53706
1209 65607

TITLE 37—PATENTS, TRADEMARKS, AND COPYRIGHTS

Chapter I—Patent and Trademark Office, Department of Commerce (Parts 1—199)

1 Technical correction 45757
1.16 (a), (b), (d) and (f) through (i) revised 43740
1.17 (b) through (g), (j) and (m) through (p) revised 43740
1.18 Revised 43741
1.20 (c), (e), (f), (g), (i)(1) and (j) revised 43741
1.21 (p) removed 43741
1.445 (a) revised 43741
1.482 (a)(1) and (2)(ii) revised 43741
1.492 (a)(1) through (5), (b) and (d) revised 43742
(a)(5) correctly revised 47082

Chapter II—Copyright Office, Library of Congress (Parts 200—299)

201 Authority citation revised 38371, 67635
201.6 (c) amended; interim 38371
201.11 Amended 67635
201.17 (a), (b)(2), (5), (h)(1)(i), (iii), (2)(i), (3)(iii)(A) and (9) amended 67635
(k) revised 67636
201.31 (d)(2) revised; (d)(3) and (4) redesignated as (d)(6) and (7); new (d)(3), new (4) and (5) added 58789
201.32 Added; interim 38371
211.3 (a)(7) amended; interim 38372
251.2 (f) added 63040
251.3 (a) and (b) amended 63040
251.4 (a) and (b) amended 63040
251.11 (b) amended 63040
251.13 Introductory text revised 63040
251.14 (d) added 63040
251.22 (c) amended 63040
251.31 (d) revised 63040
251.32 (b) revised 63040
251.33 (b) revised 63040
(c) amended 63041
251.41 (b) revised 63041
251.43 (a) revised 63041
251.45 Heading, (a), (b) and (c) revised 63041

CHANGES JULY 1, 1994 THROUGH DECEMBER 30, 1994

TITLE 37 Chapter II—Con.

251.47 (l) amended 63041
251.51 Heading revised 63041
251.52 (c) amended....63041
251.53 (a) amended 63041
251.54 (a) and (c) amended....63042
251.60 Amended 63042
251.61 (d) added 63042
251.63 Revised 63042
251.64 Amended 63042
251.65 Revised 63042
251.72 Removed; new 251.72 redesignated from 251.73....63042
251.73 Redesignated as 251.72; new 251.73 redesignated from 251.74....63042
251.74 Redesignated as 251.73....63042
252.3 (a)(3) and (4) revised; (d) removed....63042
252.4 (a) and (e) revised....63042
253.5 (c)(1), (2) and (3) revised 60901
253.10 Amended 63042
257.3 (a)(3) and (4) revised; (d) removed....63043
257.4 (a) and (e) revised....63043
259.2 Stayed from 12–7–94 through 2–28–95....63045
259.3 (d) revised; (f) removed....63043
259.5 (a) and (e) revised....63043

Proposed Rules:

1....49876, 50181, 56015, 63951, 63966
3....63951
5....63966
201....38400

TITLE 38—PENSIONS, BONUSES, AND VETERANS' RELIEF

Chapter I—Department of Veterans Affairs (Parts 0—99)

3.7 (x)(23) authority citation removed; (x)(27), (28) and authority citation added....34383
3.202 (c) amended; interim....46338
3.204 (b) revised; (c) removed; interim 46338
3.205 (a)(1) and (4) revised; interim 46338
3.207 (b) amended; interim....46338
3.209 (a) and (b) amended; interim 46338
3.210 (b)(3)(i) revised; (c) introductory text and (1)(i) amended; interim 46338
3.211 (a)(1), (2) and (d)(2) amended; interim 46338
3.261 (a)(37) added 37695
3.262 (m)(2) and (o)(2) amended 35266
(v) added....37696
3.272 (h)(1)(ii) amended 35266
(r) added 37696
(q) and authority citation added....45976
3.309 (c) Note added 35465
3.311 (b)(2)(xviii) and (xix) amended; (b)(2)(xx) added....45975
3.316 Revised....42499
3.326 (b) amended; (d) revised; authority citation added....35851
3.351 (a)(2) authority citation revised 35851
3.385 Revised....60560
3.551 (i) amended....62584
3.807 (c) amended; authority citation added 62585
4 Authority citation revised....46339, 60902
4.88a Redesignated as 4.88b; new 4.88a added; interim....60902
4.88b Redesignated as 4.88c; new 4.88b redesignated from 4.88a and amended; interim 60902
4.88c Redesignated from 4.88b; interim....60902
4.115b Amended....46339
8 Authority citation revised....60076
8.0 (b)(1)(iii) revised; authority citation added 60076
8.28 (c) amended....65717
8.116 (a)(1), (2), (3) and (b) amended; (d) and (e) revised; (f) and (g) removed; (h) redesignated as (f); new (f) authority citation added 60077
8a.2 (a), (b)(1) and (7) amended 59921
8a.4 Amended....59921
14.640—14.643 Undesignated center heading added....47084
14.640 Added....47084
14.641 Added....47084
14.642 Added....47084
14.643 Added....47084
17 Authority citation revised 49579, 53355
17.500—17.541 Undesignated center heading revised....53355
17.500 Revised 53355
17.501 Revised 53355

CHANGES JULY 1, 1994 THROUGH DECEMBER 30, 1994

17.502 Added 53357
17.503 Revised 53357
17.504 Revised 53357
17.505 Revised 53357
17.506 Revised 53357
17.507 Revised 53357
17.508 Revised 53357
17.509 Revised 53358
17.510 Revised 53359
17.511 Added 53359
17.514 Removed 53355
17.515 Removed 53355
17.516 Removed 53355
17.517 Removed 53355
17.518 Removed 53355
17.519 Removed 53355
17.520 Removed 53355
17.521 Removed 53355
17.522 Removed 53355
17.523 Removed 53355
17.524 Removed 53355
17.525 Removed 53355
17.527 Removed 53355
17.534 Removed 53355
17.535 Removed 53355
17.540 Removed 53355
17.541 Removed 53355
17.800—17.805 Undesignated center heading added 49579
17.800 Added 49579
17.801 Added 49580
17.802 Added 49580
17.803 Added 49580
17.804 Added 49580
17.805 Added 49581
21.7532 Regulation at 58 FR 51781 effective date corrected to 10-5-93 39966
21.7639 Regulation at 58 FR 51781 effective date corrected to 7-31-90 39966
36.4276 (b) amended; (b)(5) revised 48565
36.4300—36.4375 Authority citation revised 49200
36.4313 (b) amended; (b)(5) revised 48566
36.4337 Revised 49200

Proposed Rules:

3 ....46379, 60576, 63283
8 45254
14 37008
17 38947
21 ....40507, 45644
43 53706
44 65607

TITLE 39—POSTAL SERVICE

Chapter I—United States Postal Service (Parts 1—999)

20 IMM amended; incorporation by reference; interim 65132, 65961
111 Corrected 33911
DMM amended; incorporation by reference; interim 39257, 44930, 47085, 47086, 50691, 62323, 65147, 65967
Regulation at 59 FR 23162 effective date delayed 39967
233.7 (i)(1)(iv) and (v) revised; (i)(1)(vi) removed 35852
262.5 (c) and (d) added 37160
265.6 (d)(8) revised 62324
(d)(1), (2) and (4)(ii) revised 67225
Amended 67226, 67227
266.2 Amended 37160
266.3 (d) added 37160
266.4 (b)(6) added 37160
266.5 (f) added 37161
266.8 (e) added 37161
266.9 Revised 35625
266.10 Added 37161
491 Added 45625
962.26 Revised 51860

Proposed Rules:

20 66839
111 ....35873, 37011, 37190, 42536, 45652, 47827, 48194, 51397, 60927, 61302, 66839
3001 ....65985, 65987

TITLE 40—PROTECTION OF ENVIRONMENT

Chapter I—Environmental Protection Agency (Parts 1—799)

9.1 Table corrected (OMB numbers); eff. 8-30-94 33913
Table amended (OMB numbers) 34097, 38372, 46350, 47416, 50072, 59650, 59924, 60561, 61805, 62923, 64318, 64593, 65288
15.3 Revised 50692
15.4 Amended 50692
15.11 (c) amended 50692
15.12 (a) and (d) amended 50692
15.13 (a), (c), and (d) amended 50692

CHANGES JULY 1, 1994 THROUGH DECEMBER 30, 1994

TITLE 40 Chapter I—Con.

15.14 Amended 50692
15.15 Amended 50692
15.16 (c) removed....50692
15.20 Amended 50692
15.21 Amended 50692
15.22 Amended 50692
15.23 Amended 50692
15.24 (a), (c) and (d) amended....50692
15.25 Heading, (a), (b) and (c) amended 50692
15.26 (a) amended; (b) removed 50692
15.27 Amended 50692
15.32 Amended 50692
15.33 Amended 50692
15.40 Revised....50692
15.41 Amended 50692
32 Heading revised....50692
Authority citation revised....50692
32.105 (g)(3) and (t)(3) revised....50692
32.215 (a) revised 50693
32.335 (a) through (d) amended 50693
32.430 (a) through (d) amended 50693
35.6105 (b)(5) revised....35853
35.6400 (a)(1) and (2) revised 35854
35.9065 (b) removed; (c) redesignated as (b); new (b) introductory text revised; interim 61126
50 Policy decision....38906
51.100 (s)(1) introductory text revised 50696
52 Authority citation revised....39859
State implementation plan determinations 44938, 45230, 45231, 45233, 45746, 50844, 60318, 63045, 63723, 63724
Technical correction 49004, 64612
52.31 Added 39859
52.50 (c)(65) added....39684
(c)(64) added....52916
(c)(62) added....54388
52.120 (c)(69)(i)(A) added....54522
52.220 (c)(186)(i)(D)(*1*) and (189)(i)(B)(*1*) added 39691
(c)(192)(i)(A)(*2*) added....39692
(c)(182)(i)(A)(*4*) and (189)(i)(B)(*2*) added 42165
(c)(197) added 43754
(c)(6) and (183)(i)(A)(*2*) revised; (c)(41)(ii)(A)(i) added 44324
(c)(198) added 44330
(c)(196) added 47546
(c)(188)(i)(A)(*3*) added 48175, 64132
(c)(184)(i)(B)(*4*), (187)(i)(B), (189)(i)(A)(*5*), (190) and (192)(i)(A)(*3*) added....50499
(c)(194)(i)(B) and (C) added....61546
(c)(199)(i)(A)(*1*) added....63723
(c)(183)(i)(C)(*5*), (184)(i)(E) and (188)(i)(D)(*2*) added....64131
(c)(183)(i)(A)(*12*), (187)(i)(A)(*5*), (C) and (195) added....64133
(c)(194) added 64332
(c)(198)(i)(B) added....64338
(c)(186)(i)(D)(2) and (194)(i)(A)(2) added....64339
52.320 (c)(32) and (38) revised....35036
(c)(61) and (67) added 37701
(c)(66) added....42505
(c)(65) added....47095
(c)(68) added....47810
(c)(60) added....51379
(c)(69) added....55585
(c)(64) added....64335
52.329 (a)(1) and (2) removed; (a) revised....42506
(a) revised....64336
52.332 (e) added 47095
(d) added....64336
52.343 (a)(1), (2) (3), (6), (7) and (8) removed; (a)(4), (5), (9) and (10) redesignated as (a)(1), (2), (3) and (4)....42506
52.344 (a) revised 51379
52.510 Added....42168
52.520 (c)(82) added 45978
(c)(85) added....46176
(c)(87) added....46553
(c)(84) added....51383
(c)(78) added....52918
52.582 Added....46178
52.670 (c)(28) added 43751
(c)(30) added....47804
(c)(29) added....61549
52.719 Added....59656
52.720 (c)(103) added....39688
(c)(100) and (101) added....46567
(c)(93)(i)(B) removed....64855
52.726 (i) added 46924
(i) removed 63255
(f) revised 64855
52.741 (a)(2) revised 46569
52.770 (c)(92) added 42509
(c)(89) added....47806
(c)(94) added....51114
(c)(92) removed 55368
52.773 (i) revised....51114
52.777 (f) added....35054
(g) added....36703

CHANGES JULY 1, 1994 THROUGH DECEMBER 30, 1994

Regulation at 59 FR 35054 removed....44040
Regulation at 59 FR 36700 removed....47263
(d) revised....51114
(f) added....54395
52.780 (h) added....51114
52.820 (c)(59) added....65718
52.870 (c)(29) added....52427
52.873 (c) added....52427
52.920 (c)(70) added....55058
52.970 (c)(62) added....50502
52.1019 Added....55053
52.1070 Regulation at 59 FR 29731 eff. date corrected....35411
(c)(108) added....46179
(c)(103), (104) and (105) added....46181
(c)(109) added....51518
(c)(102) added....60909
52.1119 Added....41708
52.1120 (c)(99) added....38373
(c)(101) added....50498
52.1167 Table amended....38373, 50498
52.1170 (c)(96) added....46189
(c)(95) added....47256
(c)(97) added....51381
52.1174 (c) added....37947, 40828
(d) added....46190
52.1219 Added....51863
52.1220 (c)(35) added....46555
(c)(34) added....50495
(c)(36) added....52435
(c)(37) added....63255
52.1237 Added....47807
52.1270 (c)(24) added....47260
52.1320 (c)(79) added....43481
(c)(84)(i)(A) revised....45976
52.1370 (c)(33) added....44632
(c)(32) added....55586
(c)(35) added....64139
52.1390 Added....64139
52.1519 Added....50506
(a)(2) added....51517
52.1520 (c)(40) added....42768
52.1525 Table amended....42768
52.1570 (c)(53) added....39689
52.1582 (c) added....49211
52.1605 Table amended....39689
52.1607 Added....34386
52.1620 (c)(58) added....59652
52.1670 (c)(87) added....39686
52.1679 Table amended....39686
52.1690 Added....34386
52.1770 (c)(67) redesignated as (c)(69)....37162
(c)(71) added....41709
(c)(75) added....48402
(c)(76) added....52431
(c)(72) added....54389
52.1870 (c)(88) added....46927
(c)(100) added....51866
(c)(104) added....52915
(c)(37) removed....63255
52.1879 (f) added....37949
(f) removed....46764
(a) added....48395
52.1881 (a)(12) added....48405
52.1885 (r) added....37949
(r) removed....46764
(a)(5) added....48398
52.1888 Added....53589
52.1919 Added....43290
(a)(2) added....53589
52.1970 (c)(107) added....33920
(c)(108) added....43489
(c)(109) added....46562
(c)(107) removed....46930
52.2020 (c)(88) added....37163
(c)(94) added....65974
52.2026 Added....44937
52.2070 (c)(40) added....52429
52.2081 Table amended....52429
52.2170 (c)(15) added....53592
52.2178 (c) added....47261
52.2220 (c)(121) added....37943
(c)(122) added....39697
(c)(120) added....47258
(c)(122) removed....53741
(c)(119) added....54524
52.2270 (c)(85) added....42764
(c)(87) added....43047
(c)(82) added....44039
(c)(78) added....46557
(c)(84) added....46768
(c)(83) added....47263
(c)(90) added....50504
(c)(89) added....60907
52.2303 (a) revised....46557
52.2307 Added....42765
52.2308 Added....41410, 60714
Regulation at 59 FR 41410 withdrawn....51381
52.2309 Added....55589
52.2320 (c)(25) added....35044
(c)(26) added....55586, 64330
52.2420 (c)(91) added....43287
(c)(102) added....52706
52.2470 (c)(44) added....39700
(c)(43) added....44327
(c)(46) added....46766
(c)(48) added....51514
(c)(49) added....54391

CHANGES JULY 1, 1994 THROUGH DECEMBER 30, 1994

TITLE 40 Chapter I—Con.

52.2479 Amended 44327
52.2520 (c)(26) added....37698
(c)(31) added....45979
(c)(30) added 45984, 65720
(c)(32) added....45986
(c)(29) and (30) correctly designated as (c)(32) and (31) 52588
(c)(30) removed 55060
52.2522 (f) added 37698
52.2569 Removed....42766
52.2570 (c)(72) added....40826
(c)(73) added....41711
(c)(74) added....43483
(c)(79) added....63049
52.2585 (c) removed....42766
52.2586 Added 40826
52.2620 (c)(25) added....60905
52.2732 Added 34386
52.2782 Added 34386
55 Authority delegation notices 36065
55.14 (e)(3)(i)(A) added; (e)(3)(ii)(F), (G) and (H) revised 50846
55 Appendix A amended....50846
58 Authority citation revised 41628
58.1 (p) through (y) redesignated as (q) through (z); new (p) added; new (q) revised 41628
(s) amended 41629
58.20 (e)(1) and (6)(i) amended 41628
58.23 (a) amended 41628
58.28 Revised....41628
58.31 (a) and (g)(1) amended 41628
58.34 (a) amended 41628
58.35 Revised....41628
58 Appendixes A through D and F amended....41628
Appendixes A and B amended 41629
60 Authority delegation notices 40258, 49581
Technical correction 49466
60.4 (b) amended 47265
60.391 (a) and (b) amended....51386
60.392 (a) revised 51386
60.393 (c)(1)(i)(E) added 51387
60 Appendix A amended....62924
Appendix B amended....64593
61 Authority citation revised 36301
61.220 (a) revised; (b) removed 36301
61.221 Introductory text, (a) and (c) revised; (d) and (e) added 36301
61.222 (b) revised 36301
61.223 (b)(5) revised 36302
61.226 Added 36302
62.4845 (b)(3) added 50507
63.14 (b)(4) added 62589
63.71 Amended 59924
63.74 Table 1 amended....53110
63.75 (g) added....59924
63.77 (e) revised....59924
63.100 (n) added 53360
(o) added....54132
63.103 (e) amended....48176
63.100—63.106 (Subpart F) Tables 1 and 2 amended 48176
63.110 (g) added 53360
63.160 (a) revised 48176
(d) added....53360
63.161 Amended....48176
63.162 (b)(1) and (f)(3) revised 48176
63.163 (f) revised....48176
63.164 (c) revised 48176
63.165 (d) and (e) redesignated as (d)(1) and (2) and revised 48176
63.168 (e)(1) and (h)(2) revised 48176
63.169 (a), (c)(3) and (d) revised 48177
63.171 (e) revised 48177
63.172 (b) and (k)(2) revised 48177
63.174 (b)(1), (2), (3)(i) and (f)(2) revised; (b)(3)(ii) and (h)(1) introductory text amended 48177
63.180 (b)(2) amended; (c) introductory text revised....48177
63.181 (b)(1)(i) amended; (d)(5)(i) revised....48177
63.182 (a)(6)(ii), (c) introductory text and (4) revised....48178
63.190 (b)(5), (c) and (e) introductory text revised; (b)(6)(i) removed....48178
(h) added....53360
(i) added 54132
63.191 (a) revised; (b) amended....48178
63.192 (b)(4) through (8), (e), (i)(1), (2) and (k) revised 48178
63.360—63.367 (Subpart O) Added 62589
63.400—63.406 (Subpart Q) Added 46350
63.420—63.429 (Subpart R) Added 64318
63.460 (d) corrected 67750
63.460—63.469 (Subpart T) Added 61805
63.701—63.708 (Subpart EE) Added 64596
63 Appendix A amended....61816

CHANGES JULY 1, 1994 THROUGH DECEMBER 30, 1994

Appendix B revised; Appendix C added 61818
70 State operating permit program approvals 48802
Regulation at 59 FR 48802 withdrawn 60561
70 Appendix A added; interim 55820
Appendix A amended 59660, 61552, 61827, 62327, 66740
71 Added ..... 5..924
72 Authority citation revised 60229
72.41 (b)(1)(i), (c)(3) introductory text, (i)(B), (C), (ii), (4)(ii), (d)(2) and (e)(1)(i) revised; (c)(3)(i)(D), (iii) and (d)(3) added 60230
(c)(5) and (e)(3)(iv) revised; (c)(6), (7) and (e)(1)(iii) added 60238
72.43 (a) introductory text, (i) introductory text, (b)(1) introductory text, (ii)(A), (3)(i), (c)(4)(i), (ii), (iv), (d) and (f)(1)(ii) revised; (a)(2) added 60230
72.91 (a)(3)(iii) introductory text, (iv), (4), (5), (6) and (b)(2) revised; (a)(7) added 60231
75.4 (a)(3) revised; (a)(4) added 42511
80 Announcement 44633
80.2 (ss) added 39289
(j) and (o) revised; (oo), (tt) and (uu) added 48489
Regulation at 59 FR 39289 stayed 60715
80.22 Heading revised 48490
80.29 Revised; interim (OMB number pending) 35858
80.30 (g)(7) added; interim 35859
80.32 Added 48490
80.33 Added 48490
80.41 (h)(2)(iii), (j)(2) and (m)(1) introductory text revised 36958
80.42 (a) introductory text, (b)(1)(ii), (2)(ii) and (3)(ii) amended; (b)(4) added; (c)(1) table revised 36958
80.45 (b)(3) Table 3, (c)(1)(iv)(A) Table 6, (C)(*5*), (*11*), (*12*), (*14*), (D)(*5*), (*11*), (*12*), (*14*), (8)(ii), (d)(1)(iv)(A), Table 7, (C)(*5*), (e)(3) introductory text and (f)(1) revised; (c)(1)(iv)(B), (C)(*9*), (*13*), (D)(*9*), (*13*), (3)(i), (ii), (4)(ii), (d)(1)(iv)(B), (C)(*9*), (e)(1)(ii), (4)(iii), (5)(iv), (6)(iv), (9) and (10) amended; (e)(3)(i) and (ii) removed 36959
80.46 (f)(1)(ii)(K) table revised 36961
80.48 (c)(1) introductory text and (g) revised; (c)(1)(v) and (2)(iii) amended 36962
80.49 (a)(5)(i) table and (b)(3)(iii) revised 36962
80.59 (a) amended 36962
80.65 (d)(2)(iii), (v)(B), (vi), (3), (e)(2)(i) table, (ii)(A), (f)(4) introductory text and (h) revised; (e)(1) amended 36962
(d)((2)(vi) revised 39289
Regulation at 59 FR 39289 stayed 60715
80.66 (g)(1) and (2)(ii) revised 36963
80.68 (c)(12) redesignated as (c)(13); (c)(8)(ii)(A), (9)(ii)(A), (B), (10)(i), new (13)(v)(G), (H) and (L) revised; new (c)(12) added; new (c)(13) introductory text amended 36963
80.69 (a)(7)(ii) introductory text and (b)(3) revised 36964
80.70 (d)(3)(viii), (ix), (j)(4)(i), (ii), (10)(iv), (11)(i) and (14)(xvii) revised; (d)(3)(x) and (xi) added; (j)(15) removed 36964
80.75 (b), (f)(2)(ii)(A)(*I*) and (j) revised 36964
80.76 (c)(2), (3) introductory text, (i) and (ii) revised 36965
80.77 (g)(2)(iii), (iv)(A), (B) and (h) introductory text revised; (g)(3) added 36965
80.78 (a)(1)(v)(B) and (C) revised 36965
80.81 (a)(2)(iii), (b)(4) and (h) revised 36965
(c)(2), (5), (6) and (10) revised 39289
Regulation at 59 FR 39289 stayed 60715
80.83 Added (OMB number pending in part) 39290
Regulation at 59 FR 39290 stayed 60715
80.90 (b)(1) amended; (e)(2) revised 36965
80.91 (c)(5)(iv), (e)(5)(vi)(A), (B) and (e)(7)(i)(D) added; (d)(1)(i)(A) introductory text, (B), (e)(2)(iv), (v)(A), (4)(i)(A), (B), (ii)(A), (B) and (5)(vi)

CHANGES JULY 1, 1994 THROUGH DECEMBER 30, 1994

TITLE 40 Chapter I—Con.

amended; (d)(1)(i)(A)(*1*), (e)(5)(vii) introductory text, (viii), (7)(i)(A), (C) and (f)(2)(ii) revised....36966
80.93 (a)(3)(ii) amended; (a)(3)(iv) added; (c)(9) revised....36968
80.101 (e)(3), (f)(4)(i), (ii), (g)(1) and (i)(1) introductory text revised....36968
80.102 (b)(1), (d)(1)(i) and (2)(i) amended; (d)(3)(iv), (e)(2)(i) and (f)(2)(1) revised; (d)(3)(v) added....36969
80.104 (a)(2)(ix) revised....36969
80.105 (a)(2) revised....36969
80.125 (a) revised....36969
80.128 (e)(2), (5) and (g)(3)(iii) revised....36969
(a) and (e)(2) revised; (e)(4) and (5) amended; (e)(6) added....39292
Regulation at 59 FR 39292 stayed....60715
80.129 (e) revised....36969
(a), (d)(3)(iii) and (iv) revised; (d)(3)(v) added....39292
Regulation at 59 FR 39292 stayed....60715
80.140—80.160 (Subpart G) Added....54706
80.141 OMB number pending....54707
80.157 OMB number pending....54713
80.158 OMB number pending....54714
80.160 OMB number pending....54715
81 Attainment status determinations....44938
81.306 Table corrected....39394
Table amended....47096, 47811
81.315 Table amended....35054, 54395
Regulation at 59 FR 35054 removed....44040
81.318 Table amended....55059
81.324 Table revised....52435
81.330 Table amended....42769
81.333 Table corrected....39394
Table amended....50849
81.334 Table amended....48402
81.336 Table amended....48398, 48405
81.339 Table amended....48406
81.343 Table amended...37944, 39697, 53741
Table corrected....40084
Corrected....49004
81.348 Table amended....39701
81.349 Table amended....45980, 45984, 45986, 55060, 65721
81.350 Table amended....42169
82 Acceptable substitutes listing....44240
82.9 (a) introductory text, (1) and (2) revised....65481
82.10 (d) added....41369
82.1—82.13 (Subpart A) Appendix C revised....41369
Appendix E revised....41371
82.152 (u) through (y) redesignated as (w) through (aa) and (b) through (t) redesignated as (c) through (u); new (b), new (v) and (bb) added; new (o), new (s) and (z) revised....55925
(q) and (x) revised....42956
82.154 (l) removed; (m), (n) and (o) redesignated as (l), (m) and (n); new (m)(2) through (6) redesignated as (3) through (7); new (m)(2) and (8) added; (g)(1), new (m)(6) and new (7) revised....55926
(g) and (h) revised....42956
82.156 (i)(5) added....42171
(a)(1)(ii), (2)(i)(B), (3), (b), (c) and (i)(1) revised; (a)(1)(iii) and (2)(iii) added....42956
OMB number....42960
(a) introductory text, (1)(i), (2)(i) introductory text and (e) revised....55926
(i)(5) revised....59371
82.158 (b)(2) and (6) revised....42957
82.160 OMB number....42960
82.161 (a) introductory text revised....42957
OMB number....42960
(a) introductory text, (1) and (g) revised; (a)(2) through (5) amended; (a)(6) added....55926
82.162 OMB number....42960
82.164 Introductory text and (a) through (d) revised; (e) and (f) redesignated as (f) and (g); new (e) added....42957
OMB number....42960
Introductory text revised....55927
82.166 (a) and (b) revised....42957
OMB number....42960
82.150—82.166 (Subpart F) Appendix A revised....42957
Appendixes B and D amended; OMB number....42960
Appendix D amended....55927
82.174 (e) added....63256

CHANGES JULY 1, 1994 THROUGH DECEMBER 30, 1994

85 Heading corrected 33913
Authority citation revised 36986
Announcement 45626
85.501—85.505 (Subpart F) Added 48490
85.503 OMB number pending 48490
85.505 OMB number pending 48490
85.1601—85.1606 (Subpart Q) Added 36986
85.2225 (c)(1) table corrected 33913
85.2233 (d) corrected 33913
86 Court order 51114
86.1 (b)(1) table revised; (b)(3) added 48491
(b)(2) table amended 50073
86.001–9 (d)(1)(iii) and (iv) added 48491
86.001–28 (h) added 48491
86.004–9 (d)(1)(iii) and (iv) added 48492
86.004–28 (h) added 48492
86.078–3—86.099–11 (Subpart A) Heading revised 48491
86.084–4 (b) redesignated as (c); new (b) added 48492
86.085–37 (b)(1) introductory text revised 50073
86.091–10 (a)(1) introductory text, (i) introductory text, (B)(*2*), (ii) introductory text, (B)(*2*) and (3) revised; (a)(1)(i)(C)(*3*), (ii)(C)(*3*)(v) and (vi) added 48492
86.091–28 (a)(4)(i) introductory text, (C), (ii)(B), (7)(i), (b)(4)(ii), (iii), (6)(i), (c)(4)(ii), (iii)(A)(*1*), (*2*), (B)(*1*), (*2*) and (d)(1) revised 48493
86.092–1 (a) revised 48494
86.094–2 Amended 48494
86.094–3 (b) revised 48494
86.094–8 (a)(1)(i) introductory text, (A) Tables A94–2, A94–3, A94–5 and A94–6 revised 48494
86.094–9 (a)(1)(i)(A) Tables A94–8, A94–9, A94–11, A94–12, (ii)(A) Table A94–14 and Table A94–15 and (d)(1)(i)(A) revised; (d)(1)(i)(C) added 48495
86.094–11 Heading, (a)(1) introductory text, (i)(A), (ii)(B), and (c) revised; (a)(1)(i)(C) added 48497
86.094–13 (a)(1), (c)(1), (d)(1), (e)(1) and (f)(1) amended 36369
86.094–15 (a)(1) revised 50073
86.094–17 (a) introductory text revised 48497
86.094–23 (b)(3), (4), (c)(1) and (2)(i) revised (OMB number pending) 48498
86.094–24 (a)(5), (6) introductory text, (12), (13) introductory text, (14) introductory text and (15) revised; (a)(13)(i) amended; (a)(6)(iv) and (13)(iii) added (OMB number pending) 48498
(a)(3)(iii) added; (a)(4) introductory text revised 50073
86.094–26 (a)(2), (b)(2)(i) and (ii) amended 36369
86.095–35 (a)(4) heading, (i), (iii)(D), (E), (c)(1)(ii)(A), (B)(*1*) and (g)(1) revised (OMB number pending) 48499
86.096–8 (a)(1)(i), Table A96–1, Table A96–2 and (b)(1) revised 48499
86.096–9 (b)(1) heading, (i)(A) introductory text, (B)(*2*), (b)(1)(ii) and (iii) revised 48500
86.096–10 (b)(1) heading, (i)(A)(*2*), (B), (C), (ii)(A)(*2*) and (B) revised 48500
86.096–11 (b)(4) redesignated as (b)(5); heading, (a)(1)(i), (2)(ii), (c), and new (b)(5) revised; (a)(1)(iii) and new (b)(4) added 48500
86.096–21 (j) and (k) corrected 33913
86.097–9 (a)(1)(i)(A) Table A97–1, Table A97–2, (ii)(A) Table 97–3 and 97–4 revised 48500
86.098–2 Amended 48501
86.098–8 (d)(1)(iii) and (iv) added 48501
86.098–10 (a)(1)(i) introductory text, (B)(*2*), (ii) introductory text, (B)(*2*), (3)(i) and (ii) revised; (a)(1)(i)(C)(*3*), (ii)(C)(*3*), (v), and (vi) added 48501
86.098–11 Heading, (a)(1)(i), (2)(ii) and (c) revised; new (a)(1)(iii) and (b)(4) added 48502
86.098–28 (h) added (OMB number pending) 48503
86.099–8 (b)(1) revised; (d)(1)(iii) and (iv) added 48503
86.099–9 (b)(1) heading, (i)(A) introductory text, (B)(*2*), (ii) and (iii) revised 48503

CHANGES JULY 1, 1994 THROUGH DECEMBER 30, 1994

TITLE 40 Chapter I—Con.

86.099–10 (b)(1) heading, (i)(A)(*2*), (B), (C), (ii)(A)(*2*) and (B) revised 48503
86.099–11 (a)(1)(i), (2)(ii) and (c) revised; (a)(1)(iii) and (b)(4) added 48503
86.101 (a)(3) revised 48504
86.104 (b) redesignated as (c) and revised; new (b) added 48504
86.105 (b) revised 48504
86.106–94 (a) revised 48504
86.106–96 (a) revised 48504
86.107–96 (b)(1) revised 48505
86.109–94 (b)(4) and (c)(4) revised 48505
86.110–94 (a)(2), (b) heading, introductory text and (3) revised; (a)(6) and (7) redesignated as (a)(7) and (8); new (a)(6) added 48505
86.111–94 (b)(3) introductory text and (v) revised 48505
(b)(3)(vii) added 50073
86.113–94 Revised (OMB number pending) 48506
86.116–94 Correctly designated 33913
86.121–90 (a)(2) and (b)(3) revised; (d) added 48508
86.127–96 (a)(1), (3), (4), (b), (d) introductory text, (2) and (e) revised 48508
86.129–94 (a) amended 39649
86.130–96 (a) and (b) revised 48509
86.132–90 (a)(4) introductory text and (ii) introductory text revised 48509
86.132–96 (b), (e)(2) heading, introductory text and (f) revised 48509
86.133–96 (a)(1) and (3) revised 48509
86.134–96 (a) revised 48509
86.135–94 (a) revised 48510
86.136–90 (a) heading, introductory text and (b) revised 48510
86.138–96 (a) revised 48510
86.140–94 (a) introductory text and (b) introductory text revised 48510
86.142–90 (o) introductory text revised; (q) and (r) added (OMB number pending) 48510
86.143–96 (a) and (b)(1)(ii)(B) revised 48510
86.144–90 (c)(7)(ii) amended 39649
86.144–94 (c)(7)(iii) through (xiii) redesignated as (c)(7)(iv) through (xiv); (a)(1), (c)(1)(ii), (3)(iv)(C), (5)(ii), (6)(ii), (8)(i), (ii) and new (c)(7)(iv) through (xiv) revised; (b)(10), (c)(7)(iii), (8)(vi) and (9) added 48510
(c)(7)(ii) amended 39649
86.150–98 Heading revised; (d) added 48511
86.157–98 Added (OMB number pending) 48511
86.401–97 Added 48512
86.410–90 (a)(1) introductory text revised 48512
86.509–90 (c)(4) revised 48512
86.513–94 Added (OMB number pending) 48512
86.521–90 (b) introductory text, (2) and (c)(3) revised; (e) added 48514
86.527–90 (a), (c) and (d) revised 48514
86.540–90 (a) introductory text revised 48515
86.542–90 (q) and (r) added (OMB number pending) 48515
86.544–90 (c)(1)(ii), (v), (ix), (3)(iv)(C) and (7)(ii) revised 48515
86.708–94 Technical correction 33913
(a)(1)(i)(A)(*3*) Tables H94–3, H94–4, H94–6 and H94–7 revised 48515
86.708–98 Technical correction 33913
(a)(1)(i) Table H98–1 and Table H98–2 revised 48516
86.709–94 (a)(1)(i)(A)(*3*) Tables H94–9, H94–10, H94–12, H9413, (ii)(A)(*2*) Table H94–15, Table H94–16 and Table H94–18 revised 48516
86.709–99 (a)(1)(i)(A) Table H99–1, H99–2, (ii)(A) Table H99–3 and H99–4 revised 48520
86.884–1 Revised 48521
86.884–4 Amended 48521
86.1201–90—86.1246–96 (Subpart M) Heading revised 48521
86.1201–90 (a) revised 48521
86.1204 Added 48521
86.1205–90 (a) revised 48521
86.1206–96 Introductory text revised 48521
86.1207–96 (b)(1) revised 48521
86.1213–94 Added 48521

CHANGES JULY 1, 1994 THROUGH DECEMBER 30, 1994

86.1221–90 (a) introductory text, (2) and (b)(3) revised; (e) added 48523
86.1227–96 Heading, (b) introductory text and (2) revised 48523
86.1230–96 (a) and (b) revised 48524
86.1232–96 (b) and (f) revised 48524
86.1233–96 (a)(1) and (3) revised 48524
86.1234–96 (a) revised 48524
86.1238–96 (a) revised 48524
86.1242–90 (m) and (n) added (OMB number pending) 48524
86.1243–96 (a) and (b)(1)(ii)(B) revised 48525
86.1306–90 (a) revised 48525
86.1306–96 (a) revised 48525
86.1309–90 Heading, (a)(1) and (b)(4) revised 48525
86.1310–90 Heading, (a) introductory text and (2) revised 48525
86.1311–94 Added 48525
(b)(2)(iii) added 50073
86.1313–94 Revised 48528
86.1314–94 Added 48530
86.1316–94 Added 48530
86.1321–94 Added 48531
86.1325–94 Added 48531
86.1327–94 Added 48532
86.1327–96 (a), (f)(1) and (2) introductory text revised 48533
86.1332–90 (c)(1) heading, (2) heading, (d)(2) heading, (3) heading, (e)(1) heading and (2) heading revised 48533
86.1336–84 (e)(2) heading revised 48533
86.1337–90 (a)(7), (8), (13), (20) and (26) revised 48533
86.1337–96 (a)(7), (8), (13), (20) and (26) revised 48533
86.1340–94 Added 48534
86.1342–94 Added 48534
86.1344–94 Added 48535
86.1406 (b) corrected 33913
86.1430 (a)(7)(ii) and (c)(3)(ii) corrected 33913
86.1437 (c) corrected 33913
86.1438 (c) corrected 33913
86.1439 (d) amended 33913
(d)(1)(i), (ii)(B) and (2)(i) corrected; (f)(1)(ii)(A) correctly revised 33914
86.1501–84—86.1544–84 (Subpart P) Heading revised 48536
86.1501–94 Added 48536
86.1505–94 Added 48536
86.1506–94 Added 48536
86.1513–90 Added 48536
88.101–94 Redesignated as 88.102–94; new 88.101–94 added (OMB number pending) 50074
88.102–94 Redesignated as 88.103–94; new 88.102–94 redesignated from 88.101–94 and amended 50074
88.103–94 Redesignated from 88.102–94 and amended 50074
88.104–94 Added (OMB number pending) 50074
88.105–94 Added 50077
88.201–94 (a) revised (OMB number pending) 50077
88.201–94—88.206–94 (Subpart B) Tables revised 50079
88.204–94 Added (OMB number pending) 50078
88.206–94 Added (OMB number pending) 50078
88.301–93—88.313–93 (Subpart C) Tables C93–6, C93–6.1 and C93–6.2 removed; Tables C94–1, C94–1.1, C94–1.2, C94–1.3, C94–2, C94–2.1, C94–2.2, C94–2.3, C94–3, C94–3.1, C94–3.2 and C94–3.3 revised 50082
88.302–94 Amended 50080
88.305–94 Added 50080
88.306–94 Added (OMB number pending) 50080
88.308–94 Added 50082
88.311–93 (a)(1)(iii), (c) and (d) revised 48536
(c) and (d) revised 50082
95 Added 67638
112 Authority citation revised 34097
Notice 53742
112.2 (a) through (l) designations removed; amended; eff. 8–30–94 34097
112.20 Added; eff. 8–30–94 34098
112.21 Added; eff.8–30–94 34101
112 Existing Appendix redesignated as Appendix A; Appendixes B through F added; eff. 8–30–94 34102
Appendixes D, E and F corrected 49006
123.1 (h) amended 64343
123.21 (a)(1) and (b)(2) amended 64343
123.22 (g) amended 64343

CHANGES JULY 1, 1994 THROUGH DECEMBER 30, 1994

TITLE 40 Chapter I—Con.

123.31 Heading revised; (a) introductory text and (4) amended 64343
123.32 Heading, introductory text, (b) introductory text, (c), (d) introductory text, (1) and (e) amended; (f) revised 64343
123.33 Heading and (a) amended; (b) through (e) removed; (f) redesignated as (b) 64343
124.2 Amended 64343
124.51 (c) amended 64343
125.56—125.68 (Subpart G) Authority citation revised 40658
Revised 40658
131.3 (j) amended 64344
131.4 (c) amended 64344
131.7 (b)(2) amended 64344
131.8 Heading, (a) introductory text, (b) introductory text, (2) introductory text, (3) introductory text, (ii), (4) introductory text, (i), (5), (6), (c) introductory text, (1), (2) introductory text, (4) and (5) amended; (b)(3)(iii) removed; (b)(3)(iv) redesignated as (b)(3)(iii) 64344
141.2 Amended 34322
141.6 (a) revised; (h) amended 34322
141.21 (f)(3) revised; (f)(4) removed; (f)(5), (6)(i), (ii) and (8) amended; (f)(6)(iv) added 62466
141.22 (a) amended 62466
141.23 (a)(1), (2), (5) and (f)(1) revised; (a)(4)(i) table, (c)(1), (2) and (5)(iii) amended 34322
(k)(1) removed; (k)(4), (5) and (6) redesignated as (k)(1), (4) and (5); (i)(1), (2), new (k)(1) table, (q)(3) and (4) amended 34323
(k)(1) revised; (k)(2), (3) and (q) removed; (k)(4) and (5) redesignated as (k)(2) and (3) 62466
141.24 (a) through (e) and (g) removed; (f)(4), (7), (10), (16) and (20) amended; (f)(14)(i), (iii), (h)(4)(i) and (12) introductory text revised; (h)(10)(i), (ii), (iii) and (12)(xv) added 34323
(f)(16) and (h)(12) removed; (e) added; (h)(13) introductory text and (i) revised 62468
141.28 Heading and (a) amended 34323
141.30 (e) revised; Appendixes A, B and C removed 62469
141.32 (e)(30), (33), (35), (41) and (62) amended 34323
141.40 Heading and (e)(5) amended; (g) revised 34323
(h) amended; (j)(2) removed; (j)(3) through (15) redesignated as (j)(2) through (14); (n)(11) revised 34324
(g), (n)(11) and (12) revised 62469
141.41 (d) revised 62470
141.42 (a), (b) and (c) removed 62470
141.60 (a)(3) revised 34324
141.61 (b) amended; table revised 34324
(c) table amended 34325
141.74 (a)(1) and (2) revised; (a)(3) through (7) removed 62470
141.89 (a) introductory text revised; (a) table and (b) removed 62470
142.2 Amended 64344
142.3 (c) amended 64344
142.62 (a) table amended 34325
142.72—142.78 (Subpart H) Heading revised 64344
142.72 Heading, introductory text and (d) revised 64344
142.76 Heading, introductory text, (b) introductory text, (c), (d) introductory text (1) and (e) amended; (f) revised 64344
142.78 Heading and (a) amended; (b), (c) and (d) removed; (e) redesignated as (b) 64345
143.4 (b) revised 62470
144.3 Amended 64345
145.1 (h) amended 64345
145.52—145.58 (Subpart E) Heading amended 64345
145.52 Heading, introductory text and (d) revised 64345
145.56 Heading, (b) introductory text, (c), (d) introductory text, (1), and (e) amended; (f) revised 64345
145.58 (b), (c) and (d) removed; (e) redesignated as (b); heading, (a) and new (b) amended 64345

CHANGES JULY 1, 1994 THROUGH DECEMBER 30, 1994

148.17 (b) and (c) redesignated as (d) and (e); new (b) and new (c) added 48041
172 Authority citation revised....45611
172.3 Revised....45611
172.43—172.59 (Subpart C) Added 45612
180.1 (h) table amended....46353
180.105 Removed....39468
180.139 Removed....44931
180.156 Removed....35630
180.249 Amended 39466
180.294 (a) table and (b) table amended 46354
180.408 (a) table amended....54820
(a) table and (b) table amended 54824
180.415 (a) table amended 53748, 53750, 54829
180.436 Table amended 63257
180.440 Revised....49825
180.442 Revised....46192
180.443 (a) table revised....54822
180.449 (a) revised....49826
(b) table revised....55590
180.450 (a) table amended....44934
180.455 Revised....42514
180.459 Revised....44932
180.461 Revised....39467
180.472 Revised....61278
(c) added....61553
180.473 Added 35629
180.474 Added 39464
180.475 Added 43492
180.476 Added 59167
180.477 Added 61280
180.478 Added 66743
180.479 Added 66743
180.1001 (d) table corrected 35629
(d) table amended....38126
(e) table amended 43494, 53746
(c) table amended 43495, 43496, 54826
(c) table and (e) table amended 44331, 53752, 61276
(c) table and (d) table amended 44936
(c) table, (d) table and (e) table amended 65722
180.1039 Removed 44936
180.1054 Revised 59165
180.1104 Removed 44936
180.1105 Removed 44936
180.1106 Removed 44936
180.1129 Added....43490
180.1132 Added....54825
180.1133 Added....53751
180.1134 Added....49353
180.1135 Added....66741
185.300 Revised....49826
185.350 Added 46769
185.700 Removed....35630
185.900 Added 61278
185.5900 Added....46769
186 Order....54829
186.300 (a) revised....49826
186.700 Removed....35630
186.900 Added 61278
186.1600 Removed 39468
186.3325 Added....61280
186.5850 Revised 59167
227.6 (c)(2) amended 52652
227.27 (b) amended 52652
228.3 (b) amended....61129
228.12 (b)(70) added....41254
Removed....61129
228.14 Added....61129
228.15 Added....61130
233.60—233.62 (Subpart G) Heading amended 64345
233.60 Heading revised; introductory text amended....64345
233.61 Heading revised; introductory text, (b) introductory text, (c)(2), (d) introductory text, (1), (e) and (f) amended; (c)(3) removed....64345
233.62 Heading and (a) amended; (b) through (e) removed; (f) redesignated as (b) 64346
258 Authority citation revised....58789
260.11 (a) and (b) amended....62926
260.30 Introductory text and (b) revised....48041
260.31 (a) introductory text and (b) introductory text revised 48041
260.32 Introductory text revised 48041
260.33 Revised 48041
260.106 (c)(1) introductory text, (3) introductory text, (i) introductory text, (A) and (ii) introductory text revised....48042
261.2 (e)(1)(iii) revised....48041
261.3 (c)(2)(ii)(B) revised 38545
261.4 (a)(12) added 38545
261.6 (a)(3)(v) removed; (a)(3)(vi) and (vii) redesignated as (a)(3)(v) and (vi); new (a)(3)(v) revised 38545
261 Appendix IX amended....47814, 52862

CHANGES JULY 1, 1994 THROUGH DECEMBER 30, 1994

TITLE 40 Chapter I—Con.

262.34 (a)(1)(i), (ii) and (d)(2) revised 62926
264.1 (g)(6) revised 48042
264.13 (b)(6) amended; (b)(8) added 62926
264.15 (b)(4) amended 62926
264.73 (b)(3) and (6) revised 62926
264.77 (c) revised 62926
264.179 Added 62926
264.200 Added 62926
264.232 Added 62926
264.601 Introductory text amended 62927
264.1033 (k)(2) revised; (m) added 62927
264.1080—264.1091 (Subpart CC) Added 62927
265.1 (c)(10) revised 48042
(b) amended 62934
265.13 (b)(6) amended; (b)(8) added 62935
265.15 (b)(4) amended 62935
265.73 (b)(3) and (6) revised 62935
265.77 (d) revised 62935
265.178 Added 62935
265.202 Added 62935
265.231 Added 62935
265.1033 (j)(2) revised; (l) added 62935
265.1080—265.1091 (Subpart CC) Added 62935
266.20 (c) added; eff. 2–24–95 43500
266.23 (a) revised 48042
266.100 (b)(3) revised 38545
266 Appendix XIII added 48042
268.1 (c)(3)(ii), (e)(4) and (5) revised; (c)(3)(iii) added 48043
268.2 (g) and (i) revised 48043
268.7 (a) revised 47980
(a) and (b)(4)(ii) revised; (b)(5)(i) added 48043
268.9 (a), (d)(1)(i) and (ii) revised; (d)(1)(iii) removed; (d)(2)(i) and (ii) added 48045
268.38 Added 48045
268.40 Revised 48046
268.41 (a) table amended; eff. 2–24–95 43500
Revised 48103
268.42 Note added; (a) introductory text, (c)(2) and (d) revised; Table 2 and Table 3 removed 48103
268.43 Revised 48103
268.45 (b)(2) revised 48103
268.46 Revised 48103
268.48 Added 48103
268 Appendix IV revised; Appendix V removed; Appendix X added 48107
270.4 (a)(2) and (3) revised; (a)(4) added 62952
270.14 (b)(5) revised 62952
270.15 (e) added 62952
270.16 (k) added 62952
270.17 (j) added 62952
270.27 Added 62952
271 State hazardous waste management program authorizations 35266, 39967, 39971, 41979, 43290, 51115, 51116, 51122, 53753, 55322, 55368, 56001, 56397, 56407, 60910, 66200
Technical correction 56573
Corrected 60686
271.1 (j) Table 1 and Table 2 amended 48109
(j) Table 1 amended 62952
(j) Table 2 amended 62953
272 State hazardous waste management program authorizations 52084, 56114
272.151 Added 52920
272.1200 Removed 45987
272.1201 Revised 45987
272 Appendix A amended 45987, 52921
282.66 Added 49212
282 Appendix A amended 49213
300 Authority citation revised 47416
Appendix B revised 65212
300.1—300.7 (Subpart A) Revised 47416
300.5 Amended 35854
300.100—300.185 (Subpart B) Revised 47424
300.160 (c) revised 35854
300.200—300.220 (Subpart C) Revised 47440
300.300—300.335 (Subpart D) Revised 47444
300.400 (a) revised 47447
300.405 (a) and (f)(3) revised 47447
300.410 Revised 47448
300.415 Revised 47448
300.510 (c)(2) and (f) revised 35854
300.600—300.615 (Subpart G) Revised 47450
300.700 (Subpart H) Revised 47452
300.900—300.920 (Subpart J) Revised 47453

CHANGES JULY 1, 1994 THROUGH DECEMBER 30, 1994

300 Appendix B amended 43291, 44634, 45628, 46355, 46569, 48179, 54831, 56409
Appendix C revised 47458
Appendix E added 47473
350.16 Revised 43048
355 Appendixes A and B amended 51821
372.10 (d) added 61501
372.22 (c) revised 61501
372.25 Introductory text revised 61502
372.27 Added (OMB number pending).....61502
372.65 (c) table amended 34390
(a) and (b) amended 43050
(a) table, (b) table and (c) table amended 61473
372.95 Added (OMB number pending).....61502
501.11 (a)(1) and (b)(2) amended 64346
501.12 (g) amended 64346
501.22 Heading, (a) introductory text and (4) amended 64346
501.23 Heading, introductory text, (b) introductory text, (c), (d) introductory text, (1) and (e) amended; (f) revised 64345
501.24 Heading and (a) amended; (b) through (e) removed; (f) redesignated as (b) 64346
600 Authority citation revised.....39649
600.001–93 Added.....39649
600.002–93 Added.....39650
600.004–77 Revised 39651
600.006–89 (b)(1)(i) revised; (h) added 39652
600.007–80 (f) introductory text revised.....39652
600.011–93 Added.....39652
600.101–93 Added.....39652
600.107–93 Added.....39652
600.111–93 Added.....39652
600.113–93 Added (OMB number pending) 39654
(e)(1) and (g) corrected 44795
Introductory text, (a), (b)(1), (2) and (d) revised; (c)(3) and (h) added.....48537
600.201–93 Added.....39655
600.206–93 Added (OMB number pending) 39655
600.207–93 Added (OMB number pending) 39655
600.209–95 Added (OMB number pending) 39656
600.301–95 Added.....39657
600.307–95 Added (OMB number pending) 39657
600.501–93 Added.....39659
600.502–81 (a)(1)(iii) corrected.....33914
600.510–93 Added (OMB number pending) 39659
600.511–80 (a)(1) corrected.....33914
600.513–91 (a) introductory text, (2) and (b)(2)(xii) revised.....39661
600 Appendix VIII revised 39661
712.30 (w) table amended.....60718
716.120 (a) table amended.....60718
721.825 Added 43296
721.3200 (b)(1) revised 39293
721.3367 Removed 65248
721.4820 (a)(2)(i) and (ii) revised 39296
721.5880 (a)(2), (b)(1) and (2) revised 40260
721.6193 Removed 65249
721.6820 Added.....39295
721.8675 (a)(1)(i)(D) and (2)(i)(D) revised.....66747
721.8700 (a)(1)(i)(D) and (2)(i)(D) revised.....66747
721.8750 (a)(2)(iv) revised.....66747
721.8775 (a)(1)(i)(D), (2)(i)(D), (3)(i)(D) and (4)(i)(D) revised 66747
721.8850 (a)(2)(iv) revised.....66748
721.8875 (a)(2)(iv) revised.....66748
721.8900 (a)(2)(iv) revised.....66748
749.68 Heading, (a), (b), (c), (d)(10), (11) and (g)(1) revised 42773
766.35 (b)(4)(i) table amended; (f) revised.....46356
799 Clarification 45629
799.2155 (c)(2)(ii)(A) and (d) revised 46357
799.5000 Heading revised; table amended 38920
Table amended 59663

Proposed Rules:

1—799 (Ch. I).....33940, 44234, 46780, 46947, 59188
2.....60446
9.....49108
31 53706
32 65607
35 43956
49 43956

CHANGES JULY 1, 1994 THROUGH DECEMBER 30, 1994

TITLE 40 *Proposed Rules:—Con.*

50 ....43956, 58958, 67255
51.....35292, 39501, 49877, 50718, 60740, 66844
52....33941, 34399, 34401, 35072, 35079, 35875, 35883, 36116, 36120, 36123, 36128, 36408, 36731, 37018, 37190, 37956, 37957, 38402, 38408, 39311, 39715, 39716, 39995, 40840, 41263, 41265, 41416, 41740, 41998, 42194, 42540, 42541, 42788, 43520, 43521, 43796, 43797, 44095, 44385, 44386, 44390, 44677, 45653, 46015, 46019, 46212, 46213, 46380, 46479, 46601, 46602, 46780, 46948, 47104, 47287, 47288, 47578, 47580, 47827, 48195, 48410, 48411, 48415, 48416, 48582, 48839, 49229, 49361, 50211, 50533, 50536, 50884, 51153, 51397, 51521, 51912, 52495, 52496, 52743, 52946, 52947, 53128, 53389, 53626, 54419, 54540, 54544, 54866, 55072, 55400, 55824, 56019, 59189, 59734, 59739, 60577, 60740, 60750, 60930, 60931, 61570, 62646, 62649, 63069, 63286, 63288, 63740, 63742, 64180, 64364, 64365, 64640, 65000, 65523, 65744, 65988, 66844, 66849
53....58958, 67255
55 42194
57 60446
58 42541
60....36130, 46381, 46602, 46780, 48198, 48228, 48258, 48259, 60585, 60751, 65744, 66844, 66850, 66852, 66856
61....48259, 66844
62 50536
63....36130, 38949, 42788, 43523, 44955, 51913, 53392, 53395, 54154, 54869, 60101, 62652, 62681
64 66844
70....37957, 42552, 43523, 43797, 44460, 44572, 46948, 47105, 47828, 48845, 49882, 50214, 50537, 52122, 52123, 52743, 54869, 59974, 60104, 60931, 60939, 63289
72 60216
75 42560
80 66866
81....35079, 37190, 37957, 38410, 40319, 42198, 42541, 43956, 46019, 46479, 46830, 47104, 48415, 48416, 49361, 52496, 60577, 65000
82.....41968, 42199, 49108, 52126, 56276, 65006
85 ....47581, 48664, 49230, 53396, 60446
86....43074, 60446
89 55930
90 37454
91....55930, 61571
95 44390
122....44678, 49037, 60446
123....44678, 49037, 60446
124....41741
131 ....44095, 44678, 49037, 52496
132 ....44678, 49037
136....65878
141....35891, 38668, 38832, 51522, 65578
142....38668, 38832, 40458, 51522, 65578
143 ....35891, 65578
145....60446
152....35662, 47289, 60519
156....47582
158....48416
170 ....59192, 67255
174 ....35662, 60519
180....35663, 37019, 38149, 38151, 39502, 39504, 39505, 42560, 43526, 44956, 49370, 49372, 53130, 53771, 54869, 54871, 54872, 55605, 56027, 56452, 56454, 60535, 60542, 60545, 61302, 61859, 65744
185 ....33941, 37537, 39505, 56454
186 ....39505, 56454
228....53951
233....60446
237....44798
258 ....51523, 52498
260....38288, 47583, 60446
261 ....38288, 47583, 66072, 67256
264 ....51523, 55778
265 ....51523, 55778
266....67256
268....41741, 44684, 67256
270....41741, 55778, 60446
271 ....53132, 55778, 60446, 66072
273 ....88288, 47583
281 ....37454, 40507, 53955, 60446
300....37200, 43314, 44689, 50884, 51933, 52747, 52949, 53773, 55606, 64644
302....66072
350....60446
355....51816
372 ....38524, 49888
403....60446
700 ....45526, 54420
704....60446
707....60446
710....60446
712....60446
716....60446
717....60446
720....45526, 54420, 60446
721....39311, 40001, 43079, 45526, 49484, 50537, 54420, 54874, 59974, 63299, 64365, 65289, 65291

CHANGES JULY 1, 1994 THROUGH DECEMBER 30, 1994

723 ..... 45526, 54420, 60446
725 ..... 45526, 54420
745 ..... 45872, 47832, 49373, 49890, 54420, 54984, 65989
750 60446
761 ..... 62788, 62875
763 ..... 54746, 60945
790 60446

TITLE 41—PUBLIC CONTRACTS AND PROPERTY MANAGEMENT

Chapter 51—Committee for Purchase From People Who Are Blind or Severely Disabled (Parts 51-1—51-99)

51-2.2 (b) amended 59341
51-2.3 Revised 59341
51-2.4 Introductory text, (a), (b), (c), (a) introductory text, (1), (2), and (3) redesignated as (a) introductory text, (1), (2), (3), (4) introductory text, (i) and (ii); new (a) introductory text, (4) introductory text, (i) and (ii) revised; new (b) added; (d) removed 59341
51-2.5 Revised 59342
51-2.6 Existing text redesignated as (a); (b) added 59342
51-2.7 Revised 59342
51-3.2 (d) revised; (e) through (m) redesignated as (f) through (n); new (e) added 59342
51-3.3 Revised 59342
51-4.2 (a)(1) introductory text and (2) introductory text amended 59342
51-4.3 (b)(6) and (c)(1) amended 59343
51-4.5 Heading revised 59343
51-5.2 Heading and (a) revised; (e) amended 59343
51-5.3 (a) amended; (c) added 59343
51-5.4 (d) revised; (f)(1) amended 59343
51-5.5 (b) revised 59343
51-5.6 Revised 59343
51-5.8 Heading revised 59343
51-6.2 (f) amended 59343
51-6.4 (a), (b), (c)(3) and (4), (d) revised; (e) amended 59343
51-6.8 (e) added 59344
51-6.12 (a), (c) and (d) revised; (e) added 59344
51-6.13 Revised 59344
51-8.1 Revised 59344
51-8.3 (b) removed; (c) through (i) redesignated as (b) through (h); introductory text and new (b) revised 59344
51-8.4 Revised 59344
51-8.5 (a) amended 59345
51-8.7 (e) amended 59345
51-8.10(a) through (d) amended 59345
51-8.11 (a) amended 59345
51-8.14 (c) revised 59345
51-9 Authority citation revised 59345
51-9.405 Amended 59345

Chapter 101—Federal Property Management Regulations (Parts 101-1—101-99)

101-6.600—101-6.605 (Subpart 101-6.6) Added 54531
101-9 Added 62601
101-17—101-21 (Subchapter D Appendix) Temporary Reg. D-76 added 50508
101-38.202-4 Revised 41410
101-38.800—101-38.801 (Subpart 101-38.8) Heading revised 41411
101-38.800 Revised 41411
101-38.801 Revised 41411
101-38.4900 Revised 41411
101-38.4901 Revised 41411
101-38.4902 Removed 41411
101-37—101-41 (Subchapter G Appendix) Temporary Reg. G-57 added 41412
Temporary reg. G-54 added 42514
101-45.001 Removed; new 101-45.001 redesignated from 101-45.002 50696
101-45.001-1 Removed 50696
101-45.001-2 Removed 50696
101-45.001-3 Removed 50696
101-45.001-4 Removed 50696
101-45.001-5 Removed 50696
101-45.001-6 Removed 50696
101-45.001-7 Removed 50696
101-45.002 Redesignated as 101-45.001 50696
101-45.103-1 Revised 50696
101-45.103-2 Revised 50696
101-45.103-3 Added 50697
101-45.103-4 Added 50697
101-45.105-3 Revised 50697
101-45.301 Removed 50697

CHANGES JULY 1, 1994 THROUGH DECEMBER 30, 1994

TITLE 41 Chapter 101—Con.

101–45.303 Introductory text revised 50697
101.45.304–3 Removed....50697
101–45.304–6 Revised 50697
101–45.304–7 (a)(4) removed; (c) revised 50697
101–45.304–8 Introductory text and (a) revised 50697
101–45.400—101–45.402 (Subpart 101–45.4) Added....60561
101–45.4701 Revised....50698
101–46.001 Removed; new 101–46.001 redesignated from 101–46.002....50698
101–46.002 Redesignated as 101–46.001....50698
101–46.003 Removed 50698
101–46.004 Removed 50698
101–46.005 Removed 50698
101–46.202 (b)(1)(iii) revised 50698
101–46.300 Revised 50698
101–46.305 Revised 50698

Chapter 105—General Services Administration (Parts 105–1—105–999)

105–72 Added 47268

Chapter 201—Federal Information Resources Management Regulation (Parts 201–1—201–99)

201–1.002–2 (d) and (e) redesignated as (e) and (f); new (d) and (g) added; new (f) revised 66203
201–1.002–3 Added 66203
201–3.001 (b)(1) revised....66203
201–3.402 (b) amended....61282
201–4.001 Amended 61282
201–9.202–1 (b)(7) amended 61282
201–9.202–2 (b)(1)(ix) amended....61282
201–18.003 Amended....61282
201–20.203–2 (c) revised 66203
201–20.303 (d)(2) amended....61282
201–20.305 (a)(3) revised; (a)(5) and (6) added; interim 53361
(a)(7) added 61282
201–20.305–1 Introductory text and (c) removed; (a)(1) introductory text, (3) and (b) revised; interim 53362
(a)(1) revised; (c) added....61282
201–21.403 (a)(2)(ii)....61283
201–21.603 (d)(1) and (3) amended 61283
201–21.604 (a) amended 61283
201–23.003 (a) and (c) amended....61283
201–24.101–2 (a) introductory text amended 61283
201–24.101–3 (a) amended; (d) revised; (g) added....61283
201–24.102 (c)(2) amended....61283
201–24.104 Removed 61283
201–39.001 (b) revised 61283
201–39.101–3 (b)(4) and (5) redesignated as (b)(5) and (6); new (b)(4) and (7) added; new (b)(6) revised....66203
201–39.101–6 (b) amended 61283
201–39.104–1 (b)(3) amended....61283
201–39.802 Revised 61283
201–39.802–1 Revised 61283
201–39.802–2 Revised 61283
201–39.802–3 Revised 61284
201–39.1402–1 (b) revised....66204
201–39.1501–1 (b) revised....66204
201–39.3304–1 Revised....61284
201 FIRMR Index amended 61284

Chapter 301—Travel Allowances (Parts 301–1—301–99)

301–1.3 (a) and (c)(1) revised 46192
301–1.101 (b)(4) added....46193
301–1.202 Heading revised; (a)(5) and (b)(6) added 46193
301–1.205 (e) added....46193
301–4.2 (a) revised; (b) removed; (c) and (d) redesignated as (b) and (c); new (c) amended 66626
301–4.4 Amended 66626
301–7.2 (a)(4) added; (b) revised 46193
301–8.3 (c) revised....43500
301–8.5 (a)(4) added....46194
301–11.2 Revised 46194
301–16.2 (g) removed....46194
301–16.3 Revised 46194
301–16.4 (c)(1) revised 46195
301–17 Added 46195
Chapter 301 Appendix A revised 65682

Chapter 302—Relocation Allowances (Parts 302–1—302–99)

302–2.3 (c) introductory text amended 66626
302–6.2 (g)(1) and (2) amended 46357

CHANGES JULY 1, 1994 THROUGH DECEMBER 30, 1994

Proposed Rules:

51–2 38318
51–3 38318
51–4 38318
51–5 38318
51–6 38318
51–8 38318
51–9 38318
101–20 46951
105–68 65607
105–71 53706
201–1 62695
201–2 62695
201–3 62695
201–4 62695
201–6 62695
201–7 62695
201–9 62695
201–17 62695
201–18 62695
201–20 62695
201–21 62695
201–22 62695
201–24 62695
201–39 62695

CHANGES OCTOBER 1, 1994 THROUGH DECEMBER 30, 1994

TITLE 42—PUBLIC HEALTH

Page

Chapter I—Public Health Service, Department of Health and Human Services (Parts 1—199)

52e.1 (a)(1) and (b) revised.....59372
52e.8 Amended 59372
57.4101—57.4116 (Subpart PP) Authority citation revised.....63902
57.4101 Revised.....63902
57.4102 Amended 63902
57.4105 (d), (e) and (f) introductory text revised 63902
57.4106 (a) introductory text and (5) revised.....63902
57.4111 Removed; new 57.4111 redesignated from 57.4112.....63902
57.4112 Redesignated as 57.4111.....63902
Redesignated from 57.4113 63903
57.4113 Redesignated as 57.4112; new 57.4113 redesignated from 57.4114 63903
57.4114 Redesignated as 57.4113; new 57.4114 redesignated from 57.4115 and revised.....63903
57.4115 Redesignated as 57.4114; new 57.4115 redesignated from 57.4116 63903
57.4116 Redesignated as 57.4115.....63903
59a.5 (b) introductory text amended 59168
65 Authority citation revised.....64141
65.1 (a), (b) concluding text and (c) introductory text revised 64141
65.2 Amended.....64141
65.4 (b) revised 64141
65.5 (b) revised 64141

Chapter IV—Health Care Financing Administration, Department of Health and Human Services (Parts 400—499)

400.310 Table amended (OMB numbers) 51128
401 Authority citation revised.....56232
401.130 (b)(17) revised 56232
401.133 Introductory text revised 56232
403.500—403.512 (Subpart E) Authority citation revised 51128
403.500 Revised.....51128
403.501 Added 51129
403.502 Revised.....51129
403.504 Revised.....51129
403.506 Removed.....51129
403.508 Revised.....51129
403.510 Added 51129
403.512 Added 51129
405.1413 (a)(1) amended.....64152
409 Authority citation revised.....65493
409.32 (a) revised 65493
409.40 Revised 65494
409.41 Revised 65494
409.42 Revised 65494
409.43 Revised 65494
409.44 Revised 65494
409.45 Added.....65495
409.46 Redesignated as 409.50; new 409.46 added 65496
409.47 Added.....65496
409.48 Added.....65497
409.49 Added.....65497
409.50 Redesignated from 409.46 65496
410 Authority citation revised.....63462
410.1 (a) amended.....63462
410.152 (b)(4) revised.....63462
412 Technical correction 64153
413 Technical correction 64153
413.125 Added 65497
414.1—414.60 (Subpart A) Authority citation revised 63463
414.2 Amended 63463
414.4 Revised.....63463
414.39 Added.....63463
414.314 (c) revised; (d) removed 63463
417 Authority citation revised.....59941
417.440 (f) added 59941
417.454 (b) redesignated as (c); (a) heading, new (b) and (c) heading added.....59941
417.600 Amended 59941
417.604 (a) and (b) amended 59941
417.605 Added 59941
417.606 Revised.....59941
417.608 Heading, (a) and (c) revised.....59942
417.610 Heading, introductory text and (b) revised 59942
417.612 Heading and text amended.....59941
417.614 Revised.....59942
417.616 (a)(1), (b), (c)(1) and (2) introductory text revised 59942
417.618 Amended 59942
417.620 Revised.....59942

CHANGES OCTOBER 1, 1994 THROUGH DECEMBER 30, 1994

TITLE 42 Chapter IV—Con.

417.622 (b) amended 59941
(a) revised 59942
417.630 Revised 59942
417.638 Revised 59942
417.801 (b)(6) redesignated as (b)(7); new (b)(6) added 59943
417.830 Added 59943
417.832 Added 59943
417.834 Added 59943
417.836 Added 59943
417.838 Added 59943
417.840 Added 59943
418 Authority citation revised 65497
418.202 (g) revised 65497
431.115 (c) revised 56232
431.151—431.154 (subpart D) Heading revised 56232
431.151 Revised 56232
431.152 Revised 56232
431.153 Revised 56232
431.154 Section heading and (a) revised 56233
431.610 (a)(3) added; (g) introductory text and (2) revised 56233
435.115 (f), (g) and (h) added 59376
435.1009 Amended; (b) introductory text and (4) revised 56233
436.114 (f), (g) and (h) added 59377
440.40 Revised 56233
440.140 Revised 56234
440.150 Revised 56234
440.155 Added 56234
441.11 Revised 56234
442 Heading revised 56235
442.1 (a) revised 56235
442.2 Amended 56235
442.12 (c) revised 56235
442.13 (b) and (c) revised 56235
442.14 (b)(2) revised 56235
442.15 Heading revised; (d) removed 56235
442.16 Heading revised 56235
442.30 (a)(1), (2), (4) and (7) revised 56235
442.40 Heading and (b)(1), (2)(ii) and (c)(1) revised 56236
442.42 (a) revised 56236
442.100—442.119 (Subpart C) Heading revised 56236
442.101 (d)(1) and (2) amended 56236
442.105 Heading, introductory text, (c)(1) and (d)(1) revised 56236
442.109 Heading revised 56236
442.110 Heading and (a) revised 56236
442.116 Removed 56236
442.117 Heading and (a) revised 56236
442.118 Heading, (a), (b)(1) and (3)(i) revised; (c) removed 56236
442.119 Heading, (a)(1) and (b)(1) revised 56236
447.280 Revised 56237
482.21 (b) revised 64152
482.22 (b)(3) revised 64152
482.43 Added 64152
483 Authority citation revised 56237
483.75 Heading revised 56237
484 Authority citation revised 65498
484.18 (c) revised 65498
484.36 (b)(2)(iii), (c) and (d) revised 65498
484.48 Introductory text revised 65498
488 Technical correction 52862
Authority citation revised 56237
Heading revised 56237
488.11 (b) revised 56237
488.14 Revised 56237
488.18 (a) and (b) revised 56237
488.20 (a) revised 56237
488.24 Revised 56237
488.26 Revised 56237
488.28 Revised 56238
488.50 Removed 56238
488.300—488.335 (Subpart E) Added 56238
488.400—488.456 (Subpart F) Added 56243
489 Technical correction 52862
Authority citation revised 56250
Heading revised 56250
489.3 Amended 56250
489.11 (c)(3) removed 56251
489.12 (a) revised 56251
489.13 Revised 56251
489.15 Removed 56251
489.16 Removed 56251
489.18 (d) revised 56251
489.53 (a)(13) added; (b) removed; (c) revised 56251
489.60 Removed 56251
489.62 Removed 56251
489.64 Removed 56251
489.66 Removed 56251
493 Authority citation revised 62609
493.855 (a) amended 62609
493.1202 Heading revised 62609
493.1203 Heading revised 62609
493.1443 (b)(3)(ii) introductory text and (C) amended 62609

CHANGES OCTOBER 1, 1994 THROUGH DECEMBER 30, 1994

498 Authority citation revised.....56251
Heading revised.....56251
498.1 (h) added.....56251
498.2 Amended.....56251
498.3 (b)(7), (d)(1) and (10) revised; (d)(11) and (12) redesignated as (d)(13) and (14); (b)(12), (13), new (d)(11) and new (12) added.....56251
498.4 Added.....56252
498.5 (f)(1), (i)(2) and (j)(1) revised.....56252
498.61 Revised.....56252

Chapter V—Office of Inspector General-Health Care, Department of Health and Human Services (Parts 1000—1999)

1003 Technical correction.....52862

Proposed Rules:

36.....67592
51.....64367
60.....59193
400—499 (Ch. IV).....67264, 67265
418.....52129
431.....60109
440.....59624
441.....59624
447.....59624
483.....59624
1003.....61571

TITLE 43—PUBLIC LANDS: INTERIOR

Subtitle A—Office of the Secretary of the Interior (Parts 1—199)

4.1105 (a)(2) introductory text revised.....54362
4.1370—4.1377 Undesignated center heading added.....54362
4.1370 Added.....54362
4.1371 Added.....54362
4.1372 Added.....54362
4.1373 Added.....54362
(a) corrected.....56573
4.1374 Added.....54362
4.1375 Added.....54362
4.1376 Added.....54362
4.1377 Added.....54363
4.1380—4.1387 Undesignated center heading added.....54363
4.1380 Added.....54363
4.1381 Added.....54363
4.1382 Added.....54363
4.1383 Added.....54363
4.1384 Added.....54364
4.1385 Added.....54364
4.1386 Added.....54364
4.1387 Added.....54364
12 Authority citation revised.....65499
12.700 Revised.....65499
12.710 (a), (b) and (c) revised.....65500

Public Land Orders

219 Revoked by PLO 7097.....53362
964 Revoked by PLO 7091.....50698
3862 Corrected by PLO 7093.....52921
3953 Revoked in part by PLO 7105.....63257
4056 Revoked in part by PLO 7105.....63257
5023 Revoked by PLO 7096.....52922
7046 Corrected by PLO 7097.....53362
7081 Corrected.....53869
7087 Corrected.....67750
7091.....50698
7092.....50508
7093.....52921
7094.....52921
7095.....52921
7096.....52922
7097.....53362
7098.....55371
7099.....55371
7100.....55820
7101.....55821
7102.....56409
7103.....56410
7104.....62609
7105.....63257
7106.....64159
7107.....64612

Proposed Rules:

11.....52749, 54877, 63300
12.....53706, 65607
39.....59975
403.....58808
432.....67265
3400.....66874
3470.....66874
3480.....66874

CHANGES OCTOBER 1, 1994 THROUGH DECEMBER 30, 1994

TITLE 44—EMERGENCY MANAGEMENT AND ASSISTANCE

Chapter I—Federal Emergency Management Agency (Parts 0—399)

59 Authority citation revised 53597
59.1 Amended; interim 53597
Regulation at 59 FR 53597 comment period extended 63726
59.24 (a) revised; interim 53598
Regulation at 59 FR 53598 comment period extended 63726
60 Authority citation revised 53598
60.2 (a) revised; interim 53598
Regulation at 59 FR 53598 comment period extended 63726
60.3 (f) added; interim 53598
Regulation at 59 FR 53598 comment period extended 63726
64 Authority citation revised 53599
64.3 (a)(1) table amended; (b) revised; interim 53599
Regulation at 59 FR 53599 comment period extended 63726
64.6 Table revised 53111
Table amended 54133, 59944, 62329, 66486, 67640
65 Authority citation revised 53599
65.4 Table amended 52437, 64158
Table amended; interim....52439, 60720, 64157
Tables amended; interim.....56004
65.14 Redesignated as 65.15; new 65.14 added; interim 53599
Regulation at 59 FR 53599 comment period extended 63726
65.15 Redesignated from 65.14; interim 53599
Regulation at 59 FR 53599 comment period extended 63726
67 Flood elevation determinations.....52440, 55060, 55591, 60721
67.11 Flood elevation determinations 64159
70 Authority citation revised 53600
70.1 Revised; interim 53600
Regulation at 59 FR 53600 comment period extended 63726
70.3 (a) revised; interim 53601
Regulation at 59 FR 53601 comment period extended 63726
70.4 Heading, (a) and (b) revised; interim 53601
Regulation at 59 FR 53601 comment period extended 63726
70.5 (c) revised; interim 53601
Regulation at 59 FR 53601 comment period extended 63726
75 Authority citation revised 53601
75.1 Revised; interim 53601
Regulation at 59 FR 53601 comment period extended 63726
75.10 Revised; interim.....53601
Regulation at 59 FR 53601 comment period extended 63726
75.11 (a)(4), (5) and (7) revised; interim 53601
Regulation at 59 FR 53601 comment period extended 63726
75.13 Heading and (c) revised 53601
Regulation at 59 FR 53601 comment period extended 63726
205 Removed 53363
206.1 Revised 53363

Proposed Rules:

13 53706
17 65607
61.....58808, 61929
67.....52501, 55607, 60752, 64180
337.....60760

TITLE 45—PUBLIC WELFARE

Subtitle A—Department of Health and Human Services, General Administration (Parts 1—199)

60.2 Revised 61555
60.7 (a), (b) introductory text, (2) introductory text, (i), (iii) and (c) revised 61555
60.9 (a)(1)(iii) revised 61555

Chapter II—Office of Family Assistance (Assistance Programs), Administration for Children and Families, Department of Health and Human Services (Parts 200—299)

233.20 (a)(15) added 59378

CHANGES OCTOBER 1, 1994 THROUGH DECEMBER 30, 1994

Chapter III—Office of Child Support Enforcement (Child Support Enforcement Program), Administration for Children and Families, Department of Health and Human Services (Parts 300—399)

301.1 Amended 66249
302.70 (a) introductory text and (2) revised; (a)(5)(iii) through (viii) and (11) added 66249
303.4 (d) revised; (f) added 66250
303.5 (a) revised; (f), (g) and (h) added 66250
303.101 (a), (b), (c)(1), (3), (d)(2), (3), (4) and (e) revised; (d)(5) added 66251
304.20 (b)(2)(vi), (vii) and (viii) added 66251
304.23 (d) revised 66251
305 Authority citation revised 66251
305.0 Revised 66251
305.1 Revised 66251
305.10 (a) amended; (c)(2) revised 66252
305.12 (a) revised 66252
305.20 Revised 66252
305.21 Removed 66253
305.22 Removed 66253
305.23 Removed 66253
305.24 Removed 66253
305.25 Removed 66253
305.26 Removed 66253
305.27 Removed 66253
305.28 Removed 66253
305.29 Removed 66253
305.31 Removed 66253
305.32 Removed 66253
305.33 Removed 66253
305.34 Removed 66253
305.35 Removed 66253
305.36 Removed 66253
305.37 Removed 66253
305.38 Removed 66253
305.39 Removed 66253
305.40 Removed 66253
305.41 Removed 66253
305.42 Removed 66253
305.43 Removed 66253
305.44 Removed 66253
305.45 Removed 66253
305.46 Removed 66253
305.47 Removed 66253
305.48 Removed 66253
305.49 Removed 66253
305.50 Removed 66253
305.51 Removed 66253
305.52 Removed 66253
305.53 Removed 66253
305.54 Removed 66253
305.55 Removed 66253
305.56 Removed 66253
305.57 Removed 66253
305.98 (c) introductory text and (d) revised 66253
305.99 (b)(2) revised 66253

Chapter IV—Office of Refugee Resettlement, Administration for Children and Families Department of Health and Human Services (Parts 400—499)

402.2 Amended 65726
402.10 (a) revised 65726
402.11 (p) and (q) added 65726
402.26 (b) revised 65727
402.30 Amended 65727
402.34 Added 65727
402.40 Amended 65727
402.51 (a) redesignated as (a)(1); new (a)(1) amended; (a)(2) added; (c) introductory text revised 65727

Chapter VIII—Office of Personnel Management (Parts 800—899)

801.202 Amended 51387
801 Appendix A amended 51387

Chapter XI—National Foundation on the Arts and the Humanities (Parts 1100—1199)

1180.11 (c)(4) revised 55593

Chapter XVI—Legal Services Corporation (Parts 1600—1699)

1607 Revised 65254

Proposed Rules:

76 65607
92 53706
205 60109
233 51536
602 53706
620 65607
1154 65607
1157 53706

CHANGES OCTOBER 1, 1994 THROUGH DECEMBER 30, 1994

TITLE 45 *Proposed Rules:—Con.*

1169 65607
1174 53706
1183 53706
1185 65607
1309 61575
1321 59056
1327 59056
1355 50646
1356 50646
1357 ....50646, 52951
2541 53706
2542 65607
2600 65746

TITLE 46—SHIPPING

Chapter I—Coast Guard, Department of Transportation (Parts 1—199)

10.203 Table corrected 50964
10.305 Revised; interim 53757
10.306 Added; interim 53758
10.480 Revised; interim 53758
10.811 Table corrected 50964
15.815 (c) added; interim 53759
16.105 Amended 62226
16.205 (d) removed 62226
16.207 (b) revised 65501
16.230 (c) and (e) revised; (f) redesignated as (k); new (f) through (j) added 62227
69 Authority citation revised 50508
69.15 (a) amended 50508

Chapter IV—Federal Maritime Commission (Parts 500—599)

501.3 (h) revised; (m)(4) removed 62329
(i) heading revised 67227
501.4 (b) revised 67227
501.5 (g) and (h) amended 54396
(f)(4) added; (k) introductory text revised; (k)(3) removed; (k)(4) redesignated as (k)(3) 62329
(f)(1)(i), (g) and (l)(2) revised 67227
501.24 (h) revised 67227
501.25 Heading and introductory text revised; (c) and (d) added 62330
501.26 (n) added 54396
Heading and introductory text revised 67228
501.27 (m) removed; (n), (o) and (p) redesignated as (m), (n) and (o) 54396
501.30 (a) and (b) removed; (c) and (d) redesignated as (a) and (b) 62330
501.41 (c)(7) revised 67228
501 Appendix A revised 67229
502 Authority citation revised 59170
502.62 (f) revised 59170
502.68 (a)(3) revised 59170
502.69 (b) revised 59170
502.92 (a)(3)(ii) revised 59170
502.182 Revised 59170
502.304 (b) revised 59170
502.404 (a) amended 59170
503 Authority citation revised 59170
503.41 Introductory text revised 59170
503.43 (c)(2) amended; (f) and (i) removed; (g), (h) and (j) redesignated as (f), (g) and (h); (c)(1)(i), (ii), (3)(ii), (4), (d)(1), (2), (3), (e), new (f) and new (g) revised 59170
503.69 (b)(1) and (2) revised 59171
510 Authority citation revised 59171
510.12 (b) revised 59171
510.14 (b) amended 59171
510.19 (e) amended 59171
514.1 Heading revised; (f) added 63908
514.21 (c), (e) introductory text, (1), (f), (j) and (k) revised 59171
(i) added 63908
540 Authority citation revised 59172
540.4 (b) amended 59172
540.23 (b) amended 59172
552 Authority citation revised 63908
552.2 (a) amended 54396
Heading revised; (c)(3), (d)(3) and (f)(3) added; (e) amended 63908
(a) revised 67230
560 Authority citation revised 63908
560.301 (f) revised 67230
560.302 (c) added 63908
560.303 (c) added 63908
560.304 (c) added 63908
560.305 (c) added 63908
560.306 (f) added 63908
560.307 (g) added 63908
560.308 (c) added 63908
560.309 (d) added 63908
560.401 Heading revised; (c) added 63908

CHANGES OCTOBER 1, 1994 THROUGH DECEMBER 30, 1994

560.602 (e) revised....67230
560.701 (c) revised....67230
572 Authority citation revised....63908
572.301 (f) revised....67230
572.302 (d) added....63908
(c) revised....67230
572.303 (c) added....63908
572.304 (c) added....63908
572.305 (c) added....63908
572.306 (f) added....63908
572.307 (g) added....63908
572.308 (e) added....63908
572.309 (c) added....63908
572.310 (c) added....63908
572.311 (d) added....63908
572.401 Heading revised; (f) added....63908
572.606 (a) revised....67230
572.701 (a)(1), (2) and (d) revised....67231
583 Authority citation revised....59172
583.7 (d) added....59172

Proposed Rules:

1—199 (Ch. I)....50537, 52276
4....65522
28....60110
30....52133, 58810
31....52133
32....52133, 58810
34....52133
35....52133
70....52133
72....52133
76....52133
77....52133
78....52133
90....52133
92....52133
95....52133
159....52590
160....52590
171....55232
190....52133
193....52133
197....56456
309....66881
345....59742
346....59742
514....55826, 66880
540....52133, 54878
552....55332, 62372
572....62372
580....55826, 66880
581....55826, 66880

TITLE 47—TELECOMMUNICATION

Chapter I—Federal Communications Commission (Parts 0—199)

0.182 Heading and (d) revised....67092
0.183 Revised....67092
0.284 (a)(4) removed; (a)(5) through (10) redesignated as (a)(4) through (9)....67092
0.291 (j) added....66487
0.311 (g) and (h) revised....67092
0.408 (b) table and (c) table amended (OMB numbers)....50168
1 Report....53363
1.420 Heading, (a) and (b) revised....59503
1.742 Introductory text amended....59503
Corrected....64856
1.743 (a) revised; (e) added....59503
1.821 Revised....59503
1.823 Heading, (b)(1), (2) heading and (3) heading revised....59503
(b)(2) removed....59949
1.901 Revised....59949
1.922 Revised....59949
1.924 (b)(2)(i) heading and (vi) revised; (b)(2)(vii) added....59949
1.925 (g) and (h) amended....59949
1.1104 Amended (OMB number pending)....63051
1.1105 Table amended....59504, 59950
1.1204 (b)(8) added....53759
1.2003 Amended (OMB number pending)....63051
1.2105 (c) revised....64162
2 Memorandum opinion and order....61284
Reconsideration petition....66254
2.106 Table amended....55373, 60562
Table amended; Footnote US243 removed; Footnote 471 corrected....66253
5 Memorandum opinion and order....61284
11 Added....67092
15 Reconsideration petition....66254
15.323 (c)(1), (5) and (e) revised....55373
20.6 Added....59953
(d)(9) and (10) added....61829
21 Report....53363
22 Revised (effective date pending in part)....59507

CHANGES OCTOBER 1, 1994 THROUGH DECEMBER 30, 1994

TITLE 47 Chapter I—Con.

Authority citation revised 59954
22.105 Table B–1 amended 59954
22.115 (a)(2) amended.....59954
22.121 (d) corrected 64856
22.131 Revised 59954
22.137 (c)(1)(ii) amended.....59954
22.142 (c) introductory text and (d) introductory text amended.....59954
22.165 (d)(2) corrected.....64856
22.301 Revised 59955
22.313 (a)(4), (b) and (c) revised; (a)(5) added.....59955
22.357 Introductory text amended.....59954
Revised.....59956
22.411 (d)(1) amended.....59954
22.413 (b)(1) amended.....59954
22.415 (b)(1) amended.....59954
22.417 (b)(1) amended.....59954
22.507 Amended 59954
22.509 Added.....59956
22.529 (a) introductory text and (b) introductory text amended.....59954
22.531 (c) amended.....59954
22.541 Removed 59956
22.709 (b) introductory text amended 59954
22.717 Revised 59956
22.803 (a) introductory text and (b) introductory text amended.....59954
22.901 (d) introductory text corrected 64856
22.911 (b) introductory text amended 59954
22.929 (a) introductory text and (b) introductory text amended.....59954
22.941 (c) amended.....59954
22.947 (b) introductory amended 59954
22.949 (a)(2), (b) introductory text, (2), (c), (d)(1) and (3) revised.....59956
22.953 (a)(2)(iii) amended.....59954
24 Reconsideration petition 66254
24.204 (f) introductory text revised; (f)(3)(i) amended 55374
(d)(2)(ix) and (x) added; (f) introductory text, (1), (2) and (3) redesignated as (f)(1), (2), (3) and (4); new (f)(1) revised 61830
24.238 Revised 55374
24.307 Amended 59957
24.309 (b)(1) revised 50511
24.406 (b) amended 59957
24.409 (b) amended 59957
24.411 Redesignated from 99.411 and corrected 55210
24.413 (a) introductory text amended 59957
24.426 (a) amended 59957
24.427 (b) amended 59957
24.703 (f) revised; (h) added 53371
24.707 (b) amended 59957
24.709 Revised 63232
24.711 Revised 63235
24.712 (d) revised 63235
24.720 Revised 63236
24.806 (b) amended 59957
24.809 (b) amended 59957
24.813 (a)(1) revised 53371
(a) introductory text amended 59957
24.816 Removed 53371
24.822 (b) revised 53371
24.826 (a) amended 59957
24.827 (b) amended 59957
24.829 (b) removed; (c) redesignated as (b).....53371
24.833 Added.....53371
24.839 (a) and (d) revised 2–6–95 63238
25.114 (c)(6), (18) and (26) revised; (c)(28) and (d) added.....53326
25.115 (d) revised 53327
25.130 (b) revised 53327
25.133 (b) revised 53327
25.136 Added.....53327
25.141 (a) and (f) revised.....53328
25.143 Added.....53328
25.201 Amended 53329
25.202 (a)(4) and (5) added.....53329
25.203 (c)(2)(vii) revised; (j) and (k) added 53329
25.208 (c) revised 53329
25.213 Added.....53329
25.278 Added.....53331
25.279 Added.....53331
52.120 (d) and (e) revised 53327
63 Authority citation revised 63920
63.54 (d) revised; (e)(5), (6), (f) and (g) added.....63921
73 Report 53363
Technical correction 55374, 55375
Reconsideration petition 55594
Authority citation revised.....62344
73.202 (b) table corrected 50169
(b) table amended....50169, 50850, 51130, 51518, 51866, 51868, 52441, 52442,

CHANGES OCTOBER 1, 1994 THROUGH DECEMBER 30, 1994

53602, 53603, 53604, 53760, 54533, 54534, 55375, 55376, 55594, 56411, 60077, 60078, 60916, 61285, 62614, 65727, 66748, 66749
Technical correction 51867, 51868, 51869
73.606 (b) table amended.....63726, 64613
73.900 Added.....67102
73.900 (Subpart G) Heading revised.....67102
73.901—73.902 Undesignated center heading removed.....67102
73.901 Removed.....67102
73.902 Removed.....67102
73.903—73.922 Undesignated center heading removed.....67102
73.903 Removed.....67102
73.904 Removed.....67102
73.905 Removed.....67102
73.906 Removed.....67102
73.907 Removed.....67102
73.908 Removed.....67102
73.909 Removed.....67102
73.910 Removed.....67102
73.912 Removed.....67102
73.913 Removed.....67102
73.914 Removed.....67102
73.915 Removed.....67102
73.916 Removed.....67102
73.917 Removed.....67102
73.918 Removed.....67102
73.919 Removed.....67102
73.920 Removed.....67102
73.921 Removed.....67102
73.922 Removed.....67102
73.926—73.927 Undesignated center heading removed.....67102
73.926 Removed.....67102
73.927 Removed.....67102
73.931—73.933 Undesignated center heading removed.....67102
73.931 Removed.....67102
73.932 Removed.....67102
73.933 Removed.....67102
73.935—73.937 Undesignated center heading removed.....67102
73.935 Removed.....67102
73.936 Removed.....67102
73.937 Removed.....67102
73.940—73.943 Undesignated center heading removed.....67102
73.940 Removed.....67102
73.941 Removed.....67102
73.942 Removed.....67102
73.943 Removed.....67102
73.961—73.962 Undesignated center heading removed.....67102
73.961 Removed.....67102
73.962 Removed.....67102
73.1020 (a)(1) through (18) revised (OMB number pending).....63051
73.1207 (b)(1) revised; (c)(4) added.....67102
73.1250 (c) revised; (h) amended.....67102
73.1820 (a)(1)(iii) revised.....67103
73.3500 Amended (OMB number pending).....63051
73.3526 (g) added (OMB number pending).....62344
73.3527 (g) added (OMB number pending).....62344
73.3549 Heading revised; amended.....67103
73.3555 (a)(3)(iii) and (e)(1)(i) revised.....62613
73.4017 Revised.....52086
73.4050 (b) amended; (c) added.....52086
73.4097 Heading revised.....67103
73.4107 (a) and (b) amended.....52086
73.4163 (d) amended; (e) added.....52087
73.4165 Revised.....52087
73.4170 Revised.....52087
73.4180 (c) added.....52087
73.4185 Revised.....52087
73.4190 Existing text designated as (a); (b) added.....52087
73.4255 (b) amended.....52087
73.4267 Existing text designated as (a); (b) and (c) added.....52087
73.4280 Revised.....52087
73 Index amended.....67103
74 Heading revised.....63052
74.15 (d) revised (OMB number pending).....63052
74.733 Note amended.....63052
76 Memorandum, opinion and order.....52087
Report.....53363
Authority citation revised.....62344
76.3 Amended.....67103
76.5 (qq) added.....67103
76.7 (c)(4)(i), (ii) and (iii) revised; (c)(4)(iv) added.....62344
76.55 (a)(2) and (e)(3) note revised; (a)(3)(iii) note, (b)(3) and (d)(6) note added.....62344
76.56 (a)(1)(iii), (5) and (b)(1) revised.....62344
76.57 (a) revised.....62345
76.60 (c) added.....62345
76.62 (a) revised.....62345

CHANGES OCTOBER 1, 1994 THROUGH DECEMBER 30, 1994

TITLE 47 Chapter I—Con.

76.64 (b)(2), (e), (f)(4) and (k) revised; (l), (m) and (n) added 62345
76.301 Revised 67103
76.305 (a)(1) added 67103
76.901 (d) added 62623
76.922 (d)(3)(iv)(F) added 53115
76.924 (f)(5) and (6) redesignated as (f)(6) and (7); new (f)(5) added 53115
76.933 (e) and (f) added 53115
76.934 Heading revised; (e) added 51871
76.964 Heading revised 62625
76.981 Revised 62625
76.986 Revised 62625
76.987 Added (OMB number pending) 62625
76.992 (d)(3)(x), (xi) and (e) revised (OMB number pending) 62623
76.1002 (c)(3)(i) removed; (c)(3)(ii) and (iii) redesignated as (c)(3)(i) and (ii) and revised 66259
76.1003 (h) revised 66258
90 Undesignated center heading and note added 59959
90.5 (h) through (k) redesignated (i) through (l); new (h) added 59957
90.75 (a) introductory text revised; (c)(10) amended 59957
90.115 Revised 59957
90.119 Revised 59957
90.131 Introductory text added 59958
90.135 (c) revised 59958
90.145 (c) amended; (d) and (e) added 59958
90.149 (a) revised 59958
90.153 Introductory text amended; (a) through (d) added 59958
90.155 (a) revised 59958
90.159 (a), (b) and (c) amended 59959
90.160 Added 59959
90.161 Added 59959
90.162 Added 59960
90.163 Added 59961
90.164 Added 59961
90.165 Added 59961
90.166 Added 59962
90.167 Added 59963
90.168 Added 59963
90.169 Added 59964
90.179 (g) added 59965
90.403 (c) revised 59965
90.405 (b) revised 59965
90.415 (b) revised 59965
90.425 (e) added 59965
90.437 (b) and (c) revised 59965
90.449 Revised 59965
90.476 (c) added 59965
90.483 Introductory text revised 59966
90.494 (c) revised 59966
90.603 (c) revised 59966
90.607 (b) introductory text and (c) introductory text revised 59966
90.623 (c) introductory text revised 59966
90.627 (b) introductory text revised; (b)(2) amended; (b)(3) removed 59966
90.631 (a) amended; (b) and (c) revised 59966
90.633 (a) revised; (e) amended 59966
90.645 (c) revised 59966
90.703 (c) revised 59966
90.733 (a)(3) revised 59967
94.59 (b) and (f) revised 65503
94.61 (b) table amended 53331
97.5 Revised 54831
97.7 Revised 54832
97.9 Revised 54832
97.17 Revised 54832
97.19 Removed 54832
97.21 Revised 54832
97.23 Revised 54833
97.25 Revised 54833
97.27 Revised 54833
97.29 Added 54833
97.301 (a) through (f) introductory texts revised 54833
97.501 Introductory text, (d) and (e) revised; (f) added 54834
97.505 Revised 54834
97.507 (a) introductory text and (3) revised 54834
97.509 Revised 54834
97.511 Revised 54835
97.515 Removed 54835
97.517 Removed 54835
97.519 (b) revised; (d) added 54835
99.411 Redesignated as 24.411 55210

Proposed Rules:

0—199 (Ch. 1) 66381
1 51538
2 ..... 59393, 61304
11 67104
15 61304

CHANGES OCTOBER 1, 1994 THROUGH DECEMBER 30, 1994

21 ..... 63743, 67104
63 ..... 63971, 67104
64 63750
68 ..... 54878, 60343
73 .... 50719, 50886, 50887, 51153, 51398, 51539, 51540, 53626, 53775, 54545, 55402, 56029, 59200, 59394, 59744, 60111, 60947, 62390, 64378, 64381, 64382, 65294, 65295, 65749, 66287, 66883, 66884
74 63743
76 ..... 50538, 51934, 62703, 67104
90 ..... 60111, 63974
97 55828

TITLE 48—FEDERAL ACQUISITION REGULATIONS SYSTEM

Chapter 1—Federal Acquisition Regulation (Parts 1—99)

Chapter 1 Federal Acquisition Circular (FAC) 90–24 64784
Federal Acquisition Circular (FAC) 90–23 67010
1.105 Revised (OMB numbers) 67065
1.601—1.603–4 (Subpart 1.6) Heading revised 67015
1.603–1 Revised 67015
1.603–3 Revised; interim 64787
3.104–4 (h)(5) added; interim 64787
4.703 (d) redesignated as (e); new (d) added 67015
4.800—4.805 (Subpart 4.8) Heading revised 67016
4.800 Amended; interim 64787
4.802 (f) added 67016
4.805 Introductory text redesignated as (a); heading and new (a) revised; (b) and (c) added; table amended 67016
5.303 (a) revised 67017
6.102 (d)(3) revised 53716
6.302–1 (b)(3) revised 67018
7.102 Amended; interim 64785
7.402 (b)(4) added 67026
7.404 Added 67026
8.001 (a) introductory text, (1)(iv) and (2)(i) revised 53716
(a)(1)(iv) and (2)(i) revised 67027
8.002 (b) revised 67018
(g) revised 67030
8.300—8.309 (Subpart 8.3) Removed 67018
8.401—8.408 (Subpart 8.4) Heading revised 53716
8.401 (a) and (b) amended 53716
8.402 (a) and (b) designation removed 53716
8.403 Removed 53716
8.403–1 Removed 53716
8.403–2 Removed 53716
8.403–3 Removed 53716
8.403–4 Removed 53716
8.404 Revised 53716
(c)(1) and (2) correctly revised 60319
8.404–1 Removed 53717
8.404–2 Removed 53717
8.405 Existing text removed 53717
8.405–1 Removed 53717
8.405–4 Introductory text amended 53717
8.405–5 (a)(3) amended 53717
8.406 Removed 53717
8.407 Removed 53717
8.408 Removed 53717
8.500—8.505 (Subpart 8.5) Added 67030
8.603 (a) revised 67027
8.700—8.715 (Subpart 8.7) Heading revised 67027
8.700 Revised 67027
8.701 Revised 67027
8.702 Revised 67028
8.703 Revised 67028
8.704 (a) introductory text, (1)(ii), (2)(i) and (c) amended 67028
8.705–1 (a) revised 67028
(b) amended 67029
8.705–2 Amended 67029
8.705–3 (a) and (c) amended 67029
8.705–4 (c) revised; (d) amended 67028
(a) and (b) amended 67029
8.706 (a) amended; (b)(1) revised 67028
(b)(2) amended 67029
8.707 (a) amended 67028
(d) and (e) amended 67029
8.708 (d) revised 67028
8.709 Revised 67028
8.710 Introductory text amended 67029
8.711 (a)(1), (2) and (b) revised 67029
8.712 (a) revised; (c) and (d) amended 67029
8.713 (a) and (b) amended 67029
8.714 Revised 67029
8.715 Amended 67029
8.802 (c) redesignated as (c)(1); (c)(2) added 67032

CHANGES OCTOBER 1, 1994 THROUGH DECEMBER 30, 1994

TITLE 48 Chapter 1—Con.

9.107 Revised 67029
9.405 (a), (d)(2) and (3) amended 67033
9.405–1 (a) amended; (b) redesignated as (c); new (b) added; new (c) revised 67033
9.405–2 (a) amended 67033
9.406–1 (c) amended 67033
9.406–3 (e)(1)(iv) amended 67033
9.407–1 (d) amended 67033
11.002 Amended; interim 64785
13.101 Amended; interim 64787
13.105 (c) amended 53717
(a) revised; (d)(3) and (4) amended; interim 64787
13.106 (a) removed; (b) and (c) redesignated as (a) and (b); interim 64787
13.203–1 (f) amended 53717
13.502 (c) amended; interim 64787
13.601—13.603 (Subpart 13.6) Added; interim 64787
14.201–7 (a), (b)(1) and (c)(1) amended; (d) redesignated as (e); new (d) added; interim 62499
14.202–3 (b) amended 67033
14.214 Removed; interim 62499
15.408 (e) added 67033
15.804–2 (a)(1) and (2) revised; interim 62499
15.804–8 (g) added 67035
15.805–3 Regulation at 57 FR 39586 confirmed 67042
15.812–1 Regulation at 57 FR 39587 confirmed 67042
15.812–2 (a)(3) amended 67018
15.813 Removed; interim 62499
15.813–1 Removed; interim 62499
15.813–2 Removed; interim 62499
15.813–3 Removed; interim 62499
15.813–4 Removed; interim 62499
15.813–5 Removed; interim 62499
15.813–6 Removed; interim 62499
15.813–7 Removed; interim 62499
16.301–3 (a) and (b) amended; (c) removed; (d) redesignated as (c); interim 64785
16.403 (c) removed; (d) redesignated as (c); interim 64785
16.403–1 (c)(1) and (2) amended; (c)(3) removed; interim 64785
16.403–2 (c)(1) and (2) amended; (c)(3) removed; interim 64785
19.000 (a) introductory text amended; interim 64785
(b) revised 67036
19.502–4 (b) amended 67037
19.601 (d) added 67036
19.1001 Introductory text and (b) revised; interim 67036
19.1005 (a)(3) revised; interim 67036
19.1006 (b)(2) revised; interim 67037
22.401 (b) introductory text amended; (b)(3) removed 67038
22.406–3 (b)(1) amended; (b)(4) removed 67038
22.606–2 (b) revised 67039
22.1002–3 (a) revised 67039
22.1008–3 (e) revised 67040
22.1012–3 (d)(1) amended 67040
22.1012–5 Amended 67040
22.1021 Revised 67041
25.100 Revised; interim 64788
28.301 (a)(1) revised 67043
30 Regulation at 57 FR 39587 confirmed 67042
30.201–4 (b)(1) amended; (b)(2) and (d)(2) revised 67043
30.601 (b) amended 67043
30.602–1 (c)(1) amended 67043
30.602–2 (a)(4) amended 67043
30.602–3 (a) revised 67043
31.109 (a) revised 67045
31.201–1 Existing text designated as (a); new (a) amended; (b) added 67045
31.201–2 Regulation at 57 FR 39590 confirmed 67042
31.201–6 (c) revised 67045
31.203 Regulation at 57 FR 39590 confirmed 67042
31.205–6 Regulations at 57 FR 39590 and 39591 confirmed 67042
(o)(2) revised; (o)(3), (o)(4) and (o)(5) redesignated as (o)(4), (o)(5) and (o)(6); new (o)(3) added; new (o)(5) amended 67046
31.205–10 Regulation at 57 FR 39590 confirmed 67042
31.205–11 Regulation at 57 FR 39591 confirmed 67042
31.205–18 Regulation at 57 FR 39591 confirmed 67042
31.205–19 Regulation at 57 FR 39591 confirmed 67042
31.205–24 Regulation at 57 FR 39591 confirmed 67042
31.205–38 Regulation at 57 FR 39591 confirmed 67042
32.402 (a) amended 67047

CHANGES OCTOBER 1, 1994 THROUGH DECEMBER 30, 1994

32.503–7 Introductory text amended 67043
34.000—34.005–6 (Subpart 34.0) Heading added; interim 67048
34.100–34.104 (Subpart 34.1) Added; interim 67048
35.010 (b) revised 67049
36.212 Added 67049
36.305 Removed 67050
36.522 Added 67050
36.523 Added 67050
37.101 Amended; interim 67051
37.103 (d) added; interim 67051
38.000 Revised 53717
38.101 (a) and (b) amended; (d) removed; (e) redesignated as (d) 53717
38.102 Removed 53717
38.102–1 Removed 53717
38.102–2 Removed 53717
38.102–3 Removed 53717
38.102–4 Removed 53717
38.201 (a) introductory text and (b) revised 53718
38.202 Removed 53718
38.203 Removed 53718
38.204 Removed 53718
38.205 Removed 53718
41 Added 67018
42.203 (a) revised 67043
42.302 (a)(11) introductory text and (iv) revised 67043
42.705–2 (b)(2)(ii) removed; (b)(2)(iii) through (vi) redesignated as (b)(2)(ii) through (v) 67052
44.201–1 (b) revised 67052
44.201–2 (c) revised; (d) removed 67052
44.204 (a)(3) revised 67053
44.205 Removed 67053
44.302 (b) revised 67054
44.304 (a) and (b) amended 67054
44.305–3 (a)(2) revised 67043
45.311 Added 67054
45.603 Introductory text amended 67054
47.104–4 Heading revised; (c) added 67055
52.207–5 Added 67026
52.208–3 Removed 67023
52.208–8 Added 67031
52.209–1 Amended 67056
52.214–27 Amended; interim 62499
52.214–28 Amended; interim 62499
52.214–29 Introductory text amended; interim 62500
52.215–23 Amended; interim 62500
52.215–24 Amended; interim 62500
52.215–25 Amended; interim 62500
52.215–32 Removed; interim 62500
52.215–37 Removed; interim 62500
52.215–39 Amended 67046
52.215–40 Added 67035
52.216–13 Amended 67052
52.219–1 Amended 67037
52.219–9 Amended 67057
52.222–6 Amended 67038
52.230–1 Regulation at 57 FR 39591 confirmed 67042
Amended 67043
52.230–2 Regulation at 57 FR 39592 confirmed 67042
52.230–3 Regulation at 57 FR 39592 confirmed 67042
Amended 67044
52.230–4 Regulation at 57 FR 39593 confirmed 67042
52.230–5 Regulation at 57 FR 39593 confirmed 67042
Amended 67044
52.230–6 Regulation at 57 FR 39591 confirmed 67042
52.234–1 Added; interim 67048
52.236–26 Added 67050
52.236–27 Added 67050
52.241 Added 67023
52.241–1 Added 67023
52.241–2 Added 67023
52.241–3 Added 67023
52.241–4 Added 67023
52.241–5 Added 67023
52.241–6 Added 67024
52.241–7 Added 67024
52.241–8 Added 67024
52.241–9 Added 67024
52.241–10 Added 67025
52.241–11 Added 67025
52.241–12 Added 67025
52.241–13 Added 67025
52.244–1 Amended 67053
52.244–2 Amended 67053
52.247–51 Amended; introductory text revised 67058
52.247–67 Added 67055
53.213 (a) amended 67058
53.214 (g) revised 67033
53.215–1 (h) added 67034
(a) amended 67059
53.228 (k) and (l) heading revised 67061

CHANGES OCTOBER 1, 1994 THROUGH DECEMBER 30, 1994

TITLE 48 Chapter 1—Con.

53.301–18 Revised....67059
53.301–1414 Revised....67061
53.301–1415 Revised....67063
53.302–17 Revised....67034

Chapter 2—Department of Defense (Parts 200—299)

209.101 Revised....51132
Regulation at 58 FR 28464 confirmed....51132
209.104–1 (g)(i) heading revised; (g)(iii) added....51131
Regulation at 58 FR 28464 confirmed; (g)(ii)(A) revised; (g)(ii)(C) amended....51132
209.104–70 Heading and (a) revised; (c) and (d) added....51131
Regulation at 58 FR 28464 confirmed....51132
209.106–2 Regulation at 58 FR 28464 confirmed....51132
209.406–2 Regulation at 58 FR 28464 confirmed....51132
209.406–4 Regulation at 58 FR 28464 confirmed....51132
213.000 Revised....50851
213.101 Revised....50851
213.404 (a) revised....50851
213.505–3 Revised....50851
216.307 Added....53116
225.9 Regulation at 58 FR 28467 confirmed....51132
225.702 Regulation at 58 FR 28467 confirmed....51132
Revised....51133
225.770–1 Regulation at 58 FR 28467 confirmed....51132
225.7002–2 Regulation at 58 FR 28467 confirmed....51132
225.7002–4 Regulation at 58 FR 28467 confirmed....51132
225.7003–2 Regulation at 58 FR 28467 confirmed....51132
225.7005 Regulation at 58 FR 28467 confirmed....51132
225.7014–1 Regulation at 58 FR 28467 confirmed....51132
225.7014–2 Regulation at 58 FR 28467 confirmed....51132
225.7014–3 Regulation at 58 FR 28467 confirmed....51132
225.7015–1 Regulation at 58 FR 28467 confirmed....51132
225.7015–3 Regulation at 58 FR 28467 confirmed....51132
225.7017–1 Regulation at 58 FR 28468 confirmed....51132
225.7017–2 Regulation at 58 FR 28468 confirmed....51132
225.7018 Regulation at 58 FR 28468 confirmed....51132
225.7018–1 Regulation at 58 FR 28468 confirmed....51132
225.7018–2 Regulation at 58 FR 28468 confirmed....51132
225.7018–3 Regulation at 58 FR 28468 confirmed....51132
225.7019 Regulation at 58 FR 28468 confirmed....51132
225.7019–1 Regulation at 58 FR 28468 confirmed....51132
225.7019–2 Regulation at 58 FR 28468 confirmed....51132
225.7019–3 Regulation at 58 FR 28468 confirmed....51132
225.7019–4 Regulation at 58 FR 28468 confirmed....51132
225.7102 Regulation at 58 FR 28468 confirmed....51132
225.7103 Regulation at 58 FR 28468 confirmed....51132
225.7104 Regulation at 58 FR 28468 confirmed....51132
225.7200—225.7203 (Subpart 225.72) Regulation at 58 FR 28469 confirmed....51132
225.7303–2 (a) revised....50511
235.7000—235.7006 (Subpart 235.70) Added....52443
242.705–3 Added....53116
247.270–5 Revised; interim....50852
247.270–6 Revised; interim....50852
252.203–7001 Regulation at 58 FR 28471 confirmed....51132
252.209–7001 Revised....51131
Regulation at 58 FR 28471 confirmed....51132
252.209–7002 Regulation at 58 FR 28471 confirmed....51132
Amended; (a)(1), (2), (3) and (b) revised....51133
252.209–7003 Added....51131
252.209–7004 Added....51131
252.216–7002 Added....53116
252.219–7003 Regulation at 58 FR 28472 confirmed....51132
252.219–7007 Regulation at 58 FR 28472 confirmed....51132
252.219–7009 Regulation at 58 FR 28472 confirmed....51132

CHANGES OCTOBER 1, 1994 THROUGH DECEMBER 30, 1994

252.222–7001 Regulation at 58 FR 28472 confirmed....51132
252.223–7006 Regulation at 58 FR 28472 confirmed....51132
252.225–7016 Regulation at 58 FR 28473 confirmed....51132
252.225–7025 Regulation at 58 FR 28473 confirmed....51132
252.225–7026 Regulation at 58 FR 28474 confirmed....51132
252.225–7033 Regulation at 58 FR 28474 confirmed....51132
252.227–7013 Regulation at 58 FR 28474 confirmed....51132
252.231–7001 Regulation at 58 FR 28474 confirmed....51132
252.233–7000 Regulation at 58 FR 28475 confirmed....51132
252.237–7020 Regulation at 58 FR 28475 confirmed....51132
252.237–7021 Regulation at 58 FR 28475 confirmed....51132

Chapter 5—General Services Administration (Parts 500—599)

501.105 Revised (OMB numbers) 63260
525.203 Revised....64856
525.205 Revised....64857
525.402 (a) revised....64857
538.203–7 (d) revised....63260
538.203–71 Heading revised; (e) added....52451
538.272 Added....52451
552.225–8 Revised....64857
552.225–9 Revised....64857
552.225–72 Amended....64858
552.225–75 Revised....64858
552.238–75 Revised....63260
552.238–76 Added....52452
552.270–4 Amended....52253
552.270–21 Amended....52253
552.270–25 Amended....52253
552.270–28 Amended....52253
552.270–31 Revised....52253
552.270–41 Added....52253
570.702–22 Revised....52254
570.702–32 Added....52254

Chapter 6—Department of State (Parts 600—699)

600.000 Amended....66750
601 Authority citation revised....66750
601.101—601.105 (Subpart 601.1) Added....66750
601.201–1 Amended....66750
601.301 Revised....66751
601.302 (a) amended....66751
601.303 (c) revised....66751
601.403 Amended....66751
601.404 Amended....66751
601.405 Amended....66751
601.470 Amended....66751
601.471 (a) introductory text amended; (a)(1) and (b) revised....66751
601.570 Revised....66751
601.602–1 (a) and (b) amended....66751
601.602–3 (b)(1) and (c) amended; (b)(2) revised....66751
601.602–3–70 Revised....66751
601.603–3 Revised....66752
601.603–70 Revised....66752
601.670 Revised....66753
602 Authority citation revised....66750
602.101–70 Amended....66753
602.201—602.201–70 (Subpart 602.2) Removed....66753
603 Authority citation revised....66750
603.104—603.104–11 (Subpart 603.1) Added....66753
603.203 Amended....66754
603.303 (c) amended....66754
603.601 Added....66754
603.670 Added....66754
603.704—603.705 (Subpart 603.7) Added....66754
604 Authority citation revised....66750
604.202 Amended....66754
604.7002 (a) and (b) revised; (c) amended....66754
605 Authority citation revised....66750
605.202–70 (a), (c)(1) and (2) introductory text amended; (b), (c)(2)(i), (ii) and (d) revised; (e) added....66754
605.207 (a)(1) added....66755
605.303 (Subpart 605.3) Added....66755
605.403 Added....66755
605.502 Revised....66755
606 Authority citation revised....66750
606.101–70 Amended....66755
606.302–1 Added....66755
606.302–4 Added....66755
606.302–6 Added....66755
606.303–1 Amended....66755
606.304 (a)(2) and (d) added....66755
606.304–70 Revised....66756
606.370 Added....66756
606.501 Revised....66756
606.570 Added....66756

CHANGES OCTOBER 1, 1994 THROUGH DECEMBER 30, 1994

TITLE 48 Chapter 6—Con.

608 Authority citation revised.....66750
608.402—608.402–70 (Subpart 608.4) Removed.....66756
609 Authority citation revised.....66750
609.202 Amended 66756
609.404 Amended 66756
609.405 Revised.....66756
609.405–70 (c) removed; (a) and (b) redesignated as (b) and (c); (a) introductory text redesignated as (a); new (a) revised 66756
610 Added.....66756
613 Authority citation revised.....66750
613.6–70 Added.....66758
613.103–70 (a) and (b) designation removed.....66757
613.502–2 Revised.....66758
613.505–1 Added 66757
613.505–70 Added.....66758
613.507–70 Amended.....66758
614 Authority citation revised.....66750
614.201–7–70 (a)(1) and (d) removed; (a)(2) redesignated as (a); (b) amended; (c) revised 66758
614.404–1 Amended 66758
615 Authority citation revised.....66750
615.106–70 Amended.....66758
615.403—615.413–2 (Subpart 615.4) Added 66758
615.504—615.506 (Subpart 615.5) Added 66758
615.604 Added 66759
615.607 Amended 66759
615.608 Amended 66759
616 Authority citation revised.....66750
616.102–70 Revised 66759
616.203–4 Amended 66759
616.301–3 Amended 66759
616.306 Amended 66759
616.603–2 Amended 66759
617 Authority citation revised.....66750
617.102–2 Amended 66759
617.102–3 Added 66759
617.201–70 Amended.....66759
617.204 Added 66759
617.207 Removed.....66759
617.207–70 Removed 66759
617.502 Amended 66759
617.504–70 Added.....66759
619 Authority citation revised.....66750
Nomenclature change.....66759
619.201 (c) and (d)(5) amended 66759
619.501 Added 66759
619.506 Added 66759
619.705–1 Added 66760
619.705–3 Amended 66760
619.705–6–70 (b) amended 66760
619.708–70 Added.....66760
619.801 Revised.....66760
619.810 Added 66760
619.812 Added 66760
619.870 (b) amended.....66760
622 Authority citation revised.....66750
622.401 Added 66760
622.404–6 (b)(6) added.....66760
622.406–3 Added 66760
623 Authority citation revised.....66750
623.302–70 (Subpart 623.3) Added 66760
623.470—623.480 (Subpart 623.4) Added 66760
625 Authority citation revised.....66750
625.102 Revised.....66762
625.108 Amended 66762
625.202 Revised.....66762
625.203 Added 66762
625.304 Amended 66762
625.901 Revised.....66762
625.1003 (Subpart 625.10) Removed 66762
627 Added.....66763
628 Authority citation revised.....66750
628.101—628.106–6 (Subpart 628.1) Added 66763
628.203—628.203–7 (Subpart 628.2) Added 66763
628.305—628.307–70 (Subpart 628.3) Added 66763
631 Added.....66764
632 Authority citation revised.....66750
632.111–632.111–70 (Subpart 632.1) Removed.....66764
632.402 Existing text designated as (c)(1)(iii); (b) added.....66764
632.407 Added 66764
632.703–3 (Subpart 632.7) Added 66764
632.803 (Subpart 632.8) Added 66764
632.908 Added 66764
633 Authority citation revised.....66750
633.104 Introductory text removed; (a)(1) amended.....66764
633.105 Introductory text removed; (a) and (c) amended 66764
633.214–70 Added.....66764
634 Authority citation revised.....66750
634.001 (b) and (c) amended 66766
634.001–70 Amended 66766
634.003 (a) revised; (b) amended 66766

CHANGES OCTOBER 1, 1994 THROUGH DECEMBER 30, 1994

634.005 Added 66766
634.005–6 Added 66766
636 Authority citation revised....66750
636.101–70 Amended 66766
636.602 Revised 66766
637 Authority citation revised....66750
637.104–70 (f) amended 66766
637.106 Added 66766
637.110 Revised 66766
637.204—637.270 (Subpart 637.2) Removed....66766
639 Added....66766
642 Authority citation revised....66750
642.270 Revised 66766
642.271 Amended 66766
643 Authority citation revised....66750
643.102–70 (b) revised 66767
647 Added....66767
649 Added....66767
651 Added....66767
652 Authority citation revised....66750
652.202–70 Removed 66767
652.203–70 Added....66767
652.203–71 Added....66767
652.206–70 Added....66767
652.214–70 Removed; new 652.214–70 redesignated from 652.214–71 and amended 66767
652.214–71 Redesignated as 652.214–70; new 652.214–71 redesignated from 652.214–72 and amended 66767
652.214–72 Redesignated as 652.214–71....66767
652.216–70 Amended 66768
652.216–71 Added....66768
652.219–70 Added....66768
652.223–70 Added....66768
652.223–71 Added....66768
652.223–72 Added....66768
652.223–73 Added....66769
652.223–74 Added....66769
652.223–75 Added....66769
652.223–76 Added....66769
652.223–77 Added....66769
652.223–78 Added....66769
652.228–71 Added....66770
652.228–72 Added....66770
652.228–73 Added....66770
652.228–74 Added....66771
652.228–75 Added....66771
652.228–76 Added....66771
652.228–77 Added....66771
652.232–70 Revised 66771
652.232–71 Revised 66772
652.237–70 Revised 66772
652.237–71 Added....66772
652.237–72 Added....66772
652.242–70 Amended 66772
652.242–72 Amended 66772
653 Authority citation revised....66750
653.213–70 Revised 66773
653.217 Added 66773
653.217–70 Added....66773
653.219 Added 66773
653.219–70 Added....66773
653.302 Removed....66773
670 (Subchapter I) Removed 66773

Chapter 9—Department of Energy (Parts 900—999)

909.500 Amended 66264
909.570–3 Amended 66264
909.570–4 (a) amended; (b)(4) and (7) revised....66264
909.570–5 Revised....66264
909.570–6 Revised....66265
909.570–7 Revised....66265
909.570–8 Revised....66265
909.570–9 (a) introductory text revised; (a)(3) amended....66265
909.570–10 Revised 66266
909.570–12 Revised 66266
909.570–14 (b)(4), (5), (7), (8) and (12) revised; (b)(6), (9) and (11) amended....66266
909.570–15 (a) amended 66266
917.502—917.505–71 (Subpart 917.5) Removed....64790
952.209–70 Revised 66266
952.209–71 Removed 66267
952.209–72 Heading revised; amended 66267
970.5204–36 Heading revised; amended 66267

Chapter 16—Office of Personnel Management Federal Employees Health Benefits Acquisition Regulation (Parts 1600—1699)

1652.215–70 Heading revised; amended; interim 62346

Chapter 18—National Aeronautics and Space Administration (Parts 1800—1899)

1801.104–370 (a) amended 66268
1801.270 Amended 66268
1801.271 (a)(1) amended; (a)(2) revised 66268

CHANGES OCTOBER 1, 1994 THROUGH DECEMBER 30, 1994

TITLE 48 Chapter 18—Con.

1801.272–1 Amended 66268
1801.603–2 (d)(3) revised 66268
1803.104–11 (b) amended 66268
1803.804 (a) and (b) amended 66268
1804.601 Amended 66268
1804.602 Amended 66268
1804.671–4 (k) and (zz)(3) amended 66268
1804.7101 (a) amended 66269
1805.202 Regulation at 58 FR 69246 confirmed 66268
1806.303–270 Amended 66269
1807.7102 Revised 66269
1807.7103–1 Revised 66269
1807.7204 (b) amended 66269
1808.302 (a) amended 66269
1808.405 (a) and (b) redesignated from 1808.405–1; new (a) amended 66269
1808.405–1 Heading removed; (a) and (b) redesignated as 1808.405 (a) and (b) 66269
1812.303–70 (e) amended 66269
1815.804–3 (a)(4) and (d) amended 66269
1815.805–5 (e) amended 66269
1819.505–70 Regulation at 59 FR 38131 confirmed 66268
1819.708–70 (b) amended 66269
1822.406–13 Amended 66269
1822.807 Amended 66269
1825.7200 Amended 66270
1828.001 Removed 65729
1828.371 Revised 65729
1829.203 (a) amended 66270
1833.103 (a) revised; (c) amended 66270
1835.016–70 (b)(6) removed 66270
1837.101—1837.170 (Subpart 1837.1) Revised 60917
1837.202–71 Amended 66270
1842.101 Amended 66270
1842.1004 Amended 66270
1842.1203 (a) introductory text and (c)(1) amended 66270
1842.1203–70 (c) amended 66270
1844.305 Amended 66270
1852.103–70 Amended 66270
1852.204–70 Amended 66270
1852.228–72 Revised 65730
1852.228–76 Revised 65730
1852.228–78 Revised 65731
1852.237–71 Revised 60917
1853.103 Amended 66270
1853.108 Amended 66270
1870.103 Appendix I amended 66271
1870.303 Appendix I amended 66270
1871 Revised 59378

Chapter 99—Cost Accounting Standards Board, Office of Federal Procurement Policy, Office of Management and Budget (Parts 9900—9999)

9903.102 Amended; OMB number 55753
9903.201–1 (a) revised; (b)(10) removed 55753
9903.201–2 (a) amended; (c) added 55753
9903.201–3 Amended; introductory heading redesignated as (a) heading; introductory text and (a) through (d) redesignated as (a)(1) introductory text and (i) through (iv); (a)(2) added 55754
9903.201–4 (a)(1) and (2) revised; (e) added 55755
9903.201–6 (a) revised 55756
9903.201–7 Added 55756
9903.202–1 (f) added 55756
9903.202–5 Revised 55757
9903.202–6 Added 55757
9903.202–10 Added 55757
9903.301 Existing text designated as (a); (b) added 55770
9905 Added 55770

Proposed Rules:

3 ..... 61738, 61740
4 66408
9 65623
14 66408
15 66408
22 ..... 51399, 60686, 65623
25 66408
28 65623
31 ..... 51399, 60686, 64268, 64542, 65460
37 64268
42 ..... 51399, 60686, 64268, 65460, 65464
44 65623
45 52277
49 61734
50 66408
52 ..... 52277, 61734, 61738, 61740, 64268, 65460, 65464, 65623, 66408
204 66884
210 66287
215 66287
219 64185

CHANGES OCTOBER 1, 1994 THROUGH DECEMBER 30, 1994

242 ....50539, 62704
252 ....64185, 66287
253 66884
900—999 (Ch. IX) 56421
915 54421
917 64791
931 54421
942 54421
951 54421
952 54421
970 ....52505, 54421
1815 51154
1819 51154
1827 51936
1852 ....51154, 51936
1870 51154
5452 64185
6101 61861
9903 60948

TITLE 49—TRANSPORTATION

Chapter I—Research and Special Programs Administration, Department of Transportation (Parts 100—199)

171.7 (a)(3) table amended 55172, 64744, 67405
171.8 Amended 67406
171.11 (d)(5) amended 67406
171.12 (b) introductory text amended 67406
171.14 Regulation at 59 FR 48763 eff. date confirmed as 9–22–94 53116
Revised 67406
172.101 (c)(3), (13) and (k)(1) through (5) revised; (g) amended 67407
(c)(11) introductory text and (12)(iii) amended 67408
Table revised 67409
Appendix B amended 67485
172.102 (c)(1), (2) and (3) amended 67485
172.203 (k)(3) amended; (l)(3) and (o) added 67486
(m)(1) amended 67487
172.204 (a)(2) amended 67487
172.320 (b) amended 67488
172.325 (c) amended 67489
172.400a (c) and (d) added 67490
172.402 (a)(1) revised; (a)(2) amended; (f) and (g) added 67490
172.411 (d) amended 67490
172.416 (b) amended 67490
172.430 (b) amended 67490
172.540 (b) amended 67490
172.547 (b) amended 67490
172.554 (b) amended 67490
173.2a (b) table amended 67490
173.9 (e) added 67490
173.21 (f)(2) amended 67490
173.22 (a)(2)(iii) and (iv) redesignated as (a)(2)(iv) and (v); new (a)(2)(iii) added; (a)(3)(i) and (4) revised 67491
173.24 (c)(1) and (e)(4)(ii) amended; (d) revised 67491
173.25 (a) introductory text revised; (b) added 67491
173.28 (b)(4) revised; (b)(7) and (c)(4) added 67491
(c)(1)(i) and (3) amended 67492
173.33 (d)(3) amended; (h) added 55172
(c)(5) amended 67492
173.52 (b) Table 1 amended 67492
173.59 Amended 67492
173.60 (b)(15) added 67492
173.62 (a), (c) table and (d) revised; (b) table amended 67492
(e) amended 67506
173.115 Heading and (b) introductory text revised 67506
173.120 (a) revised; (b)(2) amended 67506
(c)(1)(i)(A), (B) and (ii)(A) amended 67507
173.121 (b)(1)(ii) amended; (b)(1)(iv) table and (2)(i) revised 67507
173.124 Heading and (a)(2) revised 67507
173.128 (a) introductory text, (c)(2) and (3) amended; (b)(7) revised; (c)(4) removed; (d) redesignated as (e); new (d) added 67508
173.136 (a) revised 67508
173.137 Introductory text amended; (a), (b) and (c) revised 67508
173.150 Heading and (d) revised; (a), (b) introductory text and (3) amended 67508
173.152 (b)(3) revised 67508
173.158 (f)(3) added 67509
173.164 (b), (c) and (d) redesignated as (c), (d) and (e); new (c) introductory text revised;

CHANGES OCTOBER 1, 1994 THROUGH DECEMBER 30, 1994

TITLE 49 Chapter I—Con.

(a)(1), (2) and new (c)(1) amended; new (b) added.....67509
173.166 Heading, (b) and (d)(1) revised; (a), (c), (d)(2) and (f) amended.....67509
173.171 (a) amended.....67509
173.173 Heading and (b) introductory text revised.....67509
173.185 Revised.....67509
173.189 Added.....67511
173.196 (f) amended.....67511
173.201 (b) and (c) amended.....67518
173.202 (b) and (c) amended.....67518
173.203 (b) and (c) amended.....67518
173.211 (c) amended.....67511
(b) and (c) amended.....67518
173.212 (c) amended.....67511
(b) and (c) amended.....67518
173.213 (c) amended.....67511
(b) and (c) amended.....67518
173.224 Revised.....67511
173.225 (e)(2) amended.....55172
(a) amended; (b) table and (e)(3)(ii) revised; (c)(5) added.....67511
173.226 (c)(1) amended.....67517
173.304 (a)(2) table amended.....67517
173.306 (a)(3)(v) revised; (a)(4) added.....67517
173.315 (o)(1) revised; (o)(2) amended.....55172
173 Appendix A removed; Appendixes E and F amended; Appendix H added.....67517
174.61 Heading revised; (a) amended; (c) removed.....64744
174.63 Revised.....64744
175.10 (a)(4) introductory text and (13) revised; (a)(12) introductory text amended; (a)(17) removed; (a)(26) added.....67518
175.33 (a)(1) introductory text, (6) and (7) amended.....67518
176.27 (c) added.....67518
176.76 (i) added.....67519
177.841 (e)(3) amended.....67519
178.2 (a) revised; (e) added.....67519
178.3 (a) introductory text and (b) revised; (a)(2) and (4) amended; (a)(5) added.....67519
178.337–1 (a)(3), (e)(1) and (2) amended.....55172
178.337–9 (b)(7)(i) removed; (b)(7)(ii) and (iii) redesignated as (b)(7)(i) and (ii).....55173
178.337–11 (a)(2) introductory text revised.....55173
178.338–9 (c)(2) revised.....55173
178.338–11 (c) introductory text amended.....55173
178.345–1 (c) amended; (i)(2) revised.....55173
178.345–3 (b) and (c) revised.....55173
(d) removed; (e), (f) and (g) redesignated as (d), (e) and (f); (a)(1), (3) and new (d) amended.....55174
178.345–5 (f) added.....55175
178.345–6 (a) and (b) amended.....55175
178.345–8 (a)(3), (b) introductory text, (1), (c) introductory text, (1) and (d)(3) revised; (e) added.....55175
178.345–10 (b)(3)(i) and (ii) revised.....55175
178.345–13 (c) heading added.....55176
178.345–14 (d) amended.....55176
178.345–15 (b)(2) amended; (e) added.....55176
178.346–1 (d)(9) and (10) added.....55176
178.346–2 (a) designation removed; amended.....55176
178.346–10 (b)(1) and (2) amended; (b)(3) added; (c)(1) and (d)(1) revised.....55176
178.346–13 (c) revised.....55176
178.502 (a) introductory text, (1) introductory text and (3) amended.....67519
178.503 (d) redesignated as (e); (a) introductory text, (9), (10), (c) and new (e) illustration revised; (a)(11) and new (d) added.....67519
(e)(2) amended.....67521
178.508 (b)(2) amended.....67521
178.512 (a)(1), (2) and (b)(2) revised; (a)(3) and (4) removed.....67521
178.513 (b)(2) and (3) redesignated as (b)(3) and (4); new (b)(2) added.....67521
178.516 (b)(1) and (2) amended; (b)(3)(iii), (4) and (5) redesignated as (b)(4), (5) and (6).....67521
178.521 (b)(2) amended.....67521
178.522 (a)(9), (b)(4) and (5) amended; (a)(10) and (b)(3)(viii) revised; (a)(11) and (b)(3)(ix) added.....67521

CHANGES OCTOBER 1, 1994 THROUGH DECEMBER 30, 1994

178.601 (k) redesignated as (l); (b), (g)(2)(i), (vi) and new (l) revised; new (k) added 67521
(g)(2) introductory text, (5)(i) and (ii) amended 67522
178.602 (c) amended 67522
178.603 (a) introductory text and (c) amended; (f)(1) revised 67522
178.604 (d) amended 67522
178.606 (c)(1) amended 67522
178 Appendix C added 67522
180.403 Amended 55177
180.405 (f)(1)(iii) and (4) introductory text amended; (h) revised 55177
180.407 (c) table, (i)(4)(viii) and (ix) amended; (e)(1) and (h)(2) revised; (i)(5), (6) and (7) redesignated as (i)(6), (7) and (8); (i)(4)(x) and new (5) added 55177
(d)(1)(ii), (e)(2)(ii) and (g)(1)(iv) amended; (e)(4) removed; (e)(5) redesignated as (e)(4) 55178
180.413 Revised 55178
199 Authority citation revised 62227, 62239, 62246
199.3 Amended 62227
199.11 (c) revised 62227
199.225 (a)(2), (b)(4)(ii) and (iii) redesignated as (a)(2)(i), (b)(4)(iii) and (iv); (a)(2)(ii) and new (b)(4)(ii) added 62239
(d)(1) revised 62246

Chapter II—Federal Railroad Administration, Department of Transportation (Parts 200—299)

219 Authority citation revised 60563, 62228, 62239
Announcement 67641
219.5 Amended 62228
219.209 Corrected 50699
219.300 (d) added 62239
219.302 (f) removed 62239
219.303 Revised 60563
219.501 (e) removed; (a) through (d) redesignated as (b) through (e); new (a) added; new (b) through new (e) revised 60564
219.602 Added 62228
219.801 Corrected 50699

Chapter III—Federal Highway Administration, Department of Transportation (Parts 300—399)

Chapter III Nomenclature changes 60323
382 Authority citation revised 60323
382.107 Amended 60323, 62229
382.303 (b)(2) redesignated as (b)(4); new (b)(2) and (3) added 62240
382.305 Revised 62229
382.307 (e)(2) and (3) redesignated as (e)(4) and (5); new (e)(2) and new (3) added 62240
387.3 (c) revised 63923
387.5 Amended 63923
387.7 (d)(3) revised 63923
387.9 Revised 63923
387.15 Amended 63924
387.17 Revised 63924
390 Authority citation revised 60323, 67554
390.3 (b) through (f) redesignated as (c) through (g); new (b) added 67554
390.5 Amended 60323
390.50—390.60 (Subpart C) Added 67554
391 Determination 59386
Authority citation revised 60323
391.11 (b)(11) removed; (b)(12) redesignated as (b)(11) 60323
391.35 Removed 60323
391.37 Removed 60323
391.51 (b)(2), (c)(3), (4) and (d)(2) amended; (c)(5) and (d)(3) removed; (d)(4) redesignated as (d)(3) 60323
391.61 Revised 60323
391.67 Revised 60324
391.68 Revised 60324
391.69 Revised 60324
391.71 (a) amended 60324
Heading, (a)(1) and (b)(3) revised 63924
391.73 Revised 60324
392 Authority citation revised 60324, 63924
392.9a Removed 60324
392.10 (a)(2) through (5) and (b)(1) revised 63924
392.12 Removed 60324
392.18 Removed 60324
392.21 Removed 60324
392.25 Revised 63925

CHANGES OCTOBER 1, 1994 THROUGH DECEMBER 30, 1994

TITLE 49 Chapter III—Con.

392.30 Removed 60324
392.31 Removed 60324
392.32 Removed 60324
392.40 Removed 60324
392.41 Removed 60324
392.42 (Subpart E) Heading revised 60324
392.61 Removed 60324
392.62 Removed 60324
392.65 Removed 60324
392.69 Removed 60324
395 Authority citation revised....60324
395.2 Amended 60324
396 Authority citation revised....60324
396.3 (b)(4) removed; (b)(5) redesignated as (b)(4); (b)(3) amended 60324
397 Authority citation revised 51830, 63925
397.5 Revised 63925
397.7 Revised 63925
397.9 Removed 51830
397.13 Revised 63925
397.19 Revised 63925
397.61—397.77 (Subpart C) Added 51830
397.201 (a) revised; (c) amended 51834
397.203 (a)(3) revised....51834
350—399 (Subchapter B) Appendix H added....67556
Chapter III Appendixes A and C removed....60324

Chapter V—National Highway Traffic Safety Administration, Department of Transportation (Parts 500—599)

501.7 (a)(2) and (3) revised; (a)(4) added 64163
501.8 (f) introductory text and (g) heading revised 64163
541 Authority citation revised....64168
541.3 Revised; eff. 10-25-95....64168
541.4 Revised; eff. 10-25-95....64168
541.5 Revised; eff. 10-25-95....64168
541 Appendix A heading and Appendix B revised; eff. 10-25-95 64169
567 Authority citation revised....64170
567.4 (k) introductory text amended 64170
571 Technical correction 51229
571.108 Amended; eff. 11-1-95....54839
Corrected....61656
571.109 Corrected....51229
571.208 Amended 60918
571.304 Amended 66776
572.41 (a) introductory text, (3), (4), (5) and (c) revised 52091
572.42 (a) introductory text revised....52091
572.43 (a) revised 52091
572.44 (b)(1) and (c) revised 52091
572.40—572.44 (Subpart F) Appendix A added....52092
591 Authority citation revised....52097
591.4 Introductory text revised 52097
591.6 (c) revised....52097
591.10 (b) and (c) revised 52097
591 Appendix A amended; Appendix B added....52097
592 Authority citation revised....52098
592.1 Revised....52098
592.4 Introductory text revised 52098
592.6 (g)(2)(i) revised 52098
592.7 (c) amended 52098
592.8 (g) revised....52098

Chapter VI—Federal Transit Administration, Department of Transportation (Parts 600—699)

604.9 (b)(8)(iv) revised 51134
653 Authority citation revised....62230
653.7 Amended 62230
653.47 Revised 62230
654 Authority citation revised....62240
654.33 (b) redesignated as (b)(1); (b)(2) added....62240
654.37 (d)(2) and (3) redesignated as (d)(3) and (4); new (d)(2) added 62240

Chapter VIII—National Transportation Safety Board (Parts 800—899)

821 Authority citation revised....59046
821.1 Amended 59046
Regulation at 58 FR 11380 confirmed....59054
821.2 Regulation at 58 FR 11380 confirmed; revised....59054
821.3 Added 59046
821.6 (d) revised....59046
821.7 (a) and (b) revised....59046
821.8 Revised....59047
821.9 Revised....59047
821.11 Revised 59047

CHANGES OCTOBER 1, 1994 THROUGH DECEMBER 30, 1994

821.12 Revised 59047
821.14 (a) revised 59047
821.19 (b) revised; (d) added 59047
821.20 (b) and (c) revised 59048
821.24 (a), (d) and (e) revised 59048
821.30 (a) revised 59048
Regulation at 58 FR 11381 confirmed 59054
821.31 (a) revised 59048
821.35 (a) revised 59048
821.37 (a) revised 59048
821.38 Revised 59048
821.42 (c) removed; (d) redesignated as (c) 59049
821.43 Revised 59049
821.47 Revised 59049
821.48 (e) revised; (f) removed; (g) redesignated as (f) 59049
821.49 Revised 59049
821.50 (a) and (b) revised 59049
821.54—821.57 (Subpart I) Heading revised 59049
821.54 (a) revised 59049
821.55 (a), (b) and (c) revised; (f) added 59049
821.56 (a) revised 59050
821.57 (b) and (c) revised 59050
821.63 (b) revised 59050
821.64 Revised 59050
Regulation at 58 FR 11381 confirmed 59054
826.2 Regulation at 58 FR 11381 confirmed 59054
826.3 Regulation at 58 FR 11381 confirmed; (a) revised 59054

Chapter X—Interstate Commerce Commission (Parts 1000—1399)

1002.1 (d), (e)(1) and (f)(6) table revised 67643
1002.2 Table corrected 52372
(c) and (d)(1) revised 63727
(f) revised 67643
1011 Authority citation revised 65505
1011.16 (a)(1)(iv) added 65505
1039.11 (a) table amended 51134, 59663, 63925
1160 Revised 63728
1161 Removed 63730
1162 Removed 63730
1163 Removed 63730
1166.3 (c) amended 63730
1249.11 Corrected; CFR correction 52099

Proposed Rules:

18 53706
136 65878
171 ....51157, 65860
172 ....51157, 65860
173 ....51157, 65860
174 51157
175 51157
176 51157
177 51157
178 ....51157, 65860
179 51157
180 51157
192 52863
195 52863
215 67266
225 ....59744, 66501
229 52953
231 52953
232 52953
391 50887
393 51540
395 63322
533 66885
538 65295
571 ....54881, 55073, 59975, 60596, 65299, 66504
580 55404
1002 51546
1039 53775
1043 62705
1084 62705
1145 53775
1160 51546
1161 51546
1162 51546
1163 51546
1312 64646
1314 64646

TITLE 50—WILDLIFE AND FISHERIES

Chapter I—United States Fish and Wildlife Service, Department of the Interior (Parts 1—199)

15.11 (b) and (c) amended 62255
15.31—15.33 (Subpart D) Added 62262
17.11 (h) table amended 50805, 60264, 60278, 60334, 63264, 64623, 64866, 65276, 65512
(h) table amended; eff. 8-18-94 to 5-26-95 54840
17.12 (h) table amended 50857, 56333, 56350, 59177, 60568, 62352, 64623

CHANGES OCTOBER 1, 1994 THROUGH DECEMBER 30, 1994

TITLE 50 Chapter I—Con.

17.84 (i) added 60264
(i) revised 60279
17.95 (e) amended 65276
20.20 (b) and (c) revised; (d) and (e) added 53336
20.103 Corrected 59967
20.104 Seasonal hunting adjustments 50426
Table corrected 55531
20.105 Seasonal hunting adjustments 50427
Corrected 60060
20.106 Seasonal hunting adjustments 50442
Corrected 60060
20.107 Seasonal hunting adjustments 50442
20.109 Seasonal hunting adjustments 50443
Corrected 60060
32.7 Amended 55183, 55191, 55196
32.20 Amended 55183
32.22 Amended 55183
32.23 Amended 55184
32.24 Amended 55184
32.28 Amended 55185
32.29 Amended 55185
32.32 Amended 55185
32.33 Amended 55186
32.34 Amended 55186
32.37 Amended 55186
32.40 Amended 55186
32.41 Amended 55186
32.42 Amended 55186, 55196
32.43 Amended 55187
32.46 Amended 55187
32.49 Amended 55187
32.52 Amended 55187
32.53 Amended 55187, 55191
32.55 Amended 55187
32.56 Amended 55187
32.57 Amended 55188
32.60 Amended 55188
32.62 Amended 55188
32.63 Amended 55188
32.67 Amended 55188
32.68 Amended 55197
32.70 Amended 55188
32.71 Amended 55188
100.25 (k)(1)(vii)(B) table, (18)(iii)(B) table and (20)(iii)(C) table amended 51858
(k)(23)(iii)(C) table and (26)(iii)(B) table amended 51859
Authority citation revised 50425

Chapter II—National Marine Fisheries Service, National Oceanic and Atmospheric Administration, Department of Commerce (Parts 200—299)

204.1 (b) table amended (OMB numbers) 66272, 66780
215 Authority citation revised 50375
215.1 Revised; interim 50375
215.11 (Subpart B) Revised; interim 50375
216 Embargoes 65974
216.2 Amended; interim 50375
216.3 Amended; interim 50375
Amended 63062
216.6 (a), (b), (d) and (e) amended; interim 50375
216.7 (a) and (b) amended; interim 50375
216.8 Amended; interim 50375
216.12 (b)(1)(i) amended; interim 50375
216.13 (b) amended; interim 50375
(c) amended; interim 50376
216.14 Heading, (a) introductory text and (b)(1) amended; interim 50376
216.15 Introductory text amended; interim 50376
216.16 Added; interim 50376
216.21 Amended; interim 50376
216.23 (d) amended; interim 50376
216.24 (b)(2)(vii), (viii), (4), (c)(8), (d)(2)(i)(D), (vi), (e)(7) introductory text, (ii) and (g) amended; interim 50376
(d)(2)(i)(A)(*2*) and (*3*) revised 52923
(e)(5)(xiv) revised 63062
216.25 (a) introductory text amended; interim 50376
216.26 (b), (c) and (d) revised; interim 50376
216.31 (a)(10) and (c) amended; interim 50376
216.40 Redesignated as 216.50; interim 50376
216.45 Added; interim 50376
216.50 Redesignated from 216.40; interim 50376
216.70 (a) introductory text and (3) amended; interim 50376
216.72 Amended; interim 50376
216.73 (b)(4) amended; interim 50376
285 Temporary regulations 51871, 54396, 65279

CHANGES OCTOBER 1, 1994 THROUGH DECEMBER 30, 1994

Harvest quotas 55821

Chapter III—International Regulatory Agencies (Fishing and Whaling) (Parts 300—399)

301 Inseason adjustments....51871, 53117

Chapter VI—Fishery Conservation and Management, National Oceanic and Atmospheric Administration, Department of Commerce (Parts 600—699)

611 Fishery management measures....64346, 65975
611.1—611.16 (Subpart A) Appendix A amended....66790
611.62 Removed....66790
625 Harvest quotas....50512, 55822, 60568
630.7 (q) revised; (y) added....55064
630.50—630.52 (Subpart D) Added....55064
638 Temporary regulations....54841
638.1 Revised....66780
638.2 Amended....66780
638.3 (a) amended; (c) added....66780
638.4 Revised....66780
638.5 Regulations at 59 FR 32939 and 47563 superseded....66780
Revised....66782
638.6 Redesignated as 638.8....66780
Added....66782
638.7 Revised....66782
638.8 Redesignated as 638.9; new 638.8 redesignated from 638.6....66780
638.9 Redesignated from 638.8....66780
638.20—638.28 (Subpart B) Revised....66783
638.28 Regulations at 59 FR 32939 and 47563 superseded....66783
640.2 Amended....53119
640.4 (a), (b) heading, (1), (2)(vi) and (viii) introductory text revised; (d) amended....53119
640.6 (a), (b) heading and (1) introductory text revised; (b)(2) amended....53119
640.7 (a) revised; (u) added....53119
640.20 (c)(1) amended....53119
640.21 (d) revised....53119
640.22 (b)(3)(i) revised....53120
640.23 (c)(2) revised; (d) amended....53120
641.4 (o)(3) added; eff. 1-1-95 through 2-23-95....67650
641.7 (x) added; eff. 1-1-95 through 2-23-95....67650
641.21 (a)(1) revised....67650
641.24 (b)(1) revised....67651
641.30 Added; eff. 1-1-95 through 2-23-95....67651
642 Temporary regulations....66276
642.7 (s) amended....53120
642.25 (a)(2) and (b)(2) amended....53120
642.27 (b) amended....53120
642.28 (a)(1) and (2) amended; (b)(1) and (c) revised....53121
646 Heading revised....66272
646.1 Revised....66272
646.2 Amended....66272
646.4 (e) through (m) redesignated as (f) through (n); (a)(3), (b)(2)(vii)(B), (C), (d) and new (j) revised; new (f), (g)(1), (i)(1), (2) and (n) amended; (a)(4), (5) and new (e) added....66272
646.5 (b) and (c)(1) amended....66273
646.7 Revised....66273
646.21 (a)(1)(iv), (v) and (vi) redesignated as (a)(1)(v), (vii) and (viii); (a)(1)(i) and (iii) revised; new (a)(1)(iv) and new (vi) added....66275
646.22 (d), (e) and (f) removed; (g) redesignated as (d); new (d)(1)(i) and (ii) introductory text revised; new (d)(1)(iii) amended; new (e), new (f), new (g) and (h) added....66275
646.23 (a)(2) and (3) removed; (a)(4) redesignated as (a)(3); new (a)(2) added; (c)(2) introductory text revised....66275
646.26 Redesignated as 646.27....66275
646.27 Redesignated as 646.28; new 646.27 redesignated from 646.26....66275
646.28 Redesignated as 646.29; new 646.28 redesignated from 646.27....66275
Amended....66276
646.29 Redesignated from 646.28....66275
Revised....66276
650.22 (a) amended....59969
650.27 Revised....59969
651.9 (a)(13), (e)(14) through (21), (28), (29) and (31) stayed; (a)(15) and (e)(36) through

CHANGES OCTOBER 1, 1994 THROUGH DECEMBER 30, 1994

TITLE 50 Chapter VI—Con.

(51) added; eff. 12–12–94 through 3–12–95 63929
651.20 (a)(2) through (5), (b)(2), (c)(2), (3), (4), (d)(2), (3), (e)(1)(iv), (2) and (f)(4) stayed; (a)(6) through (10), (b)(3), (c)(5) through (8), (d)(4), (5), (6), (e)(1)(v), (vi), (3), (f)(5) and (6) added; eff. 12–12–94through 3–12–95 63929
651.21 (a), (b) and (c) stayed; (d) added; eff. 12–12–94 through 3–12–95 63932
651.22 (d)(2)(i) and (ii) stayed; (d)(2)(iv) and (v) added; eff. 12–12–94 through 3–12–95 63932
651.27 (a) introductory text and (1) through (4) stayed; (a)(5) and (6) added; eff. 12–12–94 through 3–12–95 63932
651.32 (a) stayed; (c) added; eff. 12–12–94 through 3–12–95 63933
651 Figure 3 stayed; Figure 5 added; eff. 12–12–94 through 3–12–95 63933
652 Temporary regulations 66487
658.1 Revised 66790
658.2 Revised 66790
658.3 (a) amended; (c) added 66791
658.4 Revised 66791
658.5 (a) introductory text, (4) and (b) revised 66791
658.6 Revised 66791
658.7 Revised 66791
658.20—658.28 (Subpart B) Revised 66791
658.21 (a) stayed; (d) added; eff. 10–19–94 through 12–31–94 53605
658.22 (a) Figure 1 redesignated as Appendix A Figure 1 66791
658.23 (b) Figure 3 redesignated as Appendix A Figure 3 66791
658 Appendix A Figure 1 redesignated from 658.22 (a) Figure 1 and Figure 3 redesignated from 658.23 (b) Figure 3 66791
Appendix A Figure 2 added 66792
663 Temporary regulations ...50857, 51872
Restrictions 62626
663.45 Added; eff. 12–23–94 through 3–30–95 67653
672 Temporary regulations 50170, 51134, 51872, 51873, 52099, 52923, 53937, 55066, 59969
Fishery management measures 65975
672.2 Amended 50701
672.7 (k) revised 50170
672.20 (i)(3) revised; (i)(4) removed; (i)(5), (6) and (7) redesignated as (i)(4), (5) and (6); (j) added 50701
Corrected 54842
675 Temporary regulations 50858, 51873, 51874, 52452, 53121, 55822, 60569, 63063, 66276
Prohibitions of retention ...51387, 61555
Apportionment 54842, 59177
Fishery management measures 64346
675.2 Amended 50704
675.20 (j)(3) revised; (j)(4) removed; (j)(5), (6) and (7) redesignated as (j)(4), (5) and (6); (k) added 50704
675.23 (e) revised 64868
676 Fishery management measures 64346, 65975
676.13 Regulation at 59 FR 46135 eff. date corrected to 1–1–95 51874
676.16 (i) and (n) removed 51138
Regulation at 59 FR 46135 eff. date corrected to 1–1–95 51874
676.20 (a) revised; (f) introductory text amended 51138
676.21 Revised 51138
676.22 (g) revised 51139
676.24 Regulation at 59 FR 43503 eff. date corrected to 1–1–95 51874
677 Specifications 61556
678 Temporary regulations ...51388, 55066
678.2 Amended 52456
678.4 (a)(1) through (4) and (c) redesignated as (a)(1)(i) through (iv) and (l); (a)(1) heading, new (a)(2) and new (c) added; new (a)(1)(i), (d), (e)(1), (g), (h), and new (l) revised; new (a)(1)(iv) amended 52456
678.5 (a)(2) amended; (b) and (c) redesignated as (c) and (d); new (b) added 52456
678.7 (a), (c), (k) through (q) and (s) through (v) revised; (d) amended; (y) and (z) added 52457
678.21 Redesignated as 678.22; new 678.21 added 52457

CHANGES OCTOBER 1, 1994 THROUGH DECEMBER 30, 1994

678.22 Redesignated as 678.23; new 678.22 redesignated from 678.21; (c)(1) revised 52457
678.23 Redesignated as 678.24; new 678.23 redesignated from 678.22....52457
678.24 Redesignated as 678.25; new 678.24 redesignated from 678.23....52457
678.25 Redesignated as 678.26; new 678.25 redesignated from 678.24; (a) introductory text and (2) amended....52457
678.26 Redesignated as 678.27; new 678.26 redesignated from 678.25; (a) and (b) revised; (c) amended; (d) added....52457
678.27 Redesignated as 678.28; new 678.27 redesignated from 678.26....52457
678.28 Redesignated from 678.27 52457
681.2 Amended 56005
681.5 (a), (b) heading, (c) and (d) revised; (e) added....56005
681.7 (b)(5) revised; (b)(14) added 56006
681.11 Added....56006
681.25 Revised 56006
681.30 (c) revised 56006
685.2 Amended 58791
685.5 (aa) through (hh) added....58791
685.14 Revised 58791
685.15 Corrected 52924
685.16 Added....58791
685.17 Corrected 52924

Proposed Rules:

1—199 (Ch. I) 67265
13....58811
14....58811
17....50540, 50550, 50557, 51404, 53627, 53628, 53776, 56457, 58982, 59200, 60119, 60598, 61744, 63162, 63975, 63987, 64647, 64794, 64812, 65311, 66507, 66509, 67267, 67268
18....53956
20....60550
23....55235, 55617, 66510
32....53338, 55074
216....51552
222....66513, 66784
227....59981
229....63324
285....52277, 62391
611....64383, 65990
625....61864
628....66514
638....52136
640....52136
641....56029, 60124
642....52136
646....52136
649....53410
650....53410
651....53133, 53410
654....52507, 55405
655....64391
659....52136
662....66886
672....54883, 65990, 67268
675....50893, 52277, 54883, 55076, 64383, 67268
676....52862, 64383, 65990
677....59983
678....52277, 62391

Additions to Table I, December 1994

This table lists the sections of the U.S. Code, U.S. Statutes at Large, Public Laws, and Presidential documents which are being added to Table I as a result of authority citations carried in the **Federal Register** during January through December. Recent legislation is carried by public law number.

Table I is in the CFR Index and Finding Aids revised as of January 1, 1994. Additions during 1993 are in the December 1993 LSA (List of CFR Sections Affected).

In order to determine the **Federal Register** page number of a parallel CFR citation, consult this LSA and the appropriate Annual Issue of the LSA for that CFR title.

U.S. Code:	CFR
2 U.S.C.	
437	11 Part 9008
438	11 Parts 107, 9008
3 U.S.C.	
301	31 Part 580
5 U.S.C.	
504	10 Part 12
533	29 Part 1910
551—557	46 Part 501
552	10 Part 1102
	12 Parts 1402, 1700
	32 Part 516
	44 Part 2
552a	12 Part 1403
552b	10 Part 1101
	39 Part 11
553	12 Part 1102
	49 Part 1053
554—557	12 Part 263
556	7 Part 1
	46 Part 502
561—569	46 Part 502
571—596	46 Part 502
701—706	46 Part 501
1103	5 Part 734
1104	5 Part 734
2101 note	5 Part 576
2903	46 Part 501
3303	5 Part 300
3720A	29 Part 20
5514	12 Parts 608, 1408
	29 Part 20
	36 Part 705
5520a	5 Part 582
	39 Part 491
5542c	5 Part 551
5701—5709	12 Part 412
	41 Part 301–17
5903	5 Part 591
6304	5 Part 630
	46 Part 501
6387	5 Part 630

5 U.S.C.—Con.	CFR
7301	5 Parts 1633, 5801, 6901, 7301, 8601
	14 Part 1207
	22 Part 1001
	32 Parts 83, 84
7325	5 Part 734
7351	29 Part 0
	32 Parts 83, 84
7353	29 Part 0
	32 Parts 83, 84
8457	5 Part 213
8913	48 Part 1642
5 U.S.C. Appendix	
App.	5 Parts 5801, 6901, 8601
	29 Parts 0, 100
	32 Parts 83, 84
1	44 Parts 2, 10
3	12 Part 1403
7 U.S.C.	
1a	17 Parts 1, 3, 4, 21, 33, 166, 190
2	17 Part 166
4	17 Parts 3, 30, 32
4a	17 Parts 3, 140
6c	17 Part 156
6i	17 Part 19
12	17 Part 12
13c	17 Part 3
15	17 Part 143
16a	17 Part 3
136	7 Part 321
136a	7 Part 321
	40 Part 172
136f	40 Part 172
154	7 Part 300
162	7 Part 300
167	7 Part 300
241 et seq	7 Parts 735, 736, 737, 738, 739, 740, 741, 742
301	7 Part 1980
428a	36 Part 254
901 et seq.	7 Part 1788
1314b–2	7 Part 723
1314i	7 Part 723
1362	7 Part 723
1421 note	7 Part 1415

7 U.S.C.—Con. CFR
1431e ....7 Part 250
1444f ....7 Part 1416
1445b–3a ....7 Part 1416
1622 ....9 Part 98
1623 ....7 Part 4285
1921 et seq. ....7 Parts 1767, 1770
1989 ....7 Part 25, 1944
2011—2032 ....7 Part 283
2201 ....7 Part 4285
4201—4209 ....7 Part 658
6801 et seq ....7 Part 1208
6941 et seq. ....7 Parts 1600, 1610, 1700, 1703, 1710, 1712, 1714, 1717, 1719, 1721, 1724, 1726, 1728, 1735, 1737, 1739, 1744, 1746, 1751, 1753, 1755, 1767, 1770, 1773, 1785, 1786, 1788, 1792, 1794

8 U.S.C.
1101 note ....28 Part 65
1153 note ....22 Part 42
1181 ....8 Part 223
1182 ....8 Part 223
1186B ....8 Part 216
1187 ....8 Part 212
1225—1227 ....8 Part 223
1227 ....8 Part 212
1251 ....8 Part 223
1365 ....28 Part 82

10 U.S.C.
113 ....32 Parts 367, 369, 378, 379, 384, 388
131 ....31 Part 347
133 ....32 Part 384
133a ....32 Part 369
136 ....32 Parts 246, 343, 344
138 ....32 Part 367
142 ....32 Part 379
801 et seq ....32 Part 552
826 ....32 Part 776
827 ....32 Part 776
892 ....32 Part 92
1089 ....32 Part 516
1141 et seq. ....32 Part 88
1143 ....32 Part 77
1151 ....32 Part 254
1552 ....32 Part 92
1553 ....32 Part 92
1598 ....32 Part 254
2036 ....32 Part 516
2301 et seq ....48 Part 41
2410c ....32 Part 254
2687 note ....32 Parts 90, 91
7420 ....15 Part 787
7430 ....15 Part 787

12 U.S.C.
1 et seq ....12 Part 4
57a ....16 Part 453
93a ....12 Part 27
329—338a ....12 Part 208

12 U.S.C.—Con. CFR
357 ....12 Part 201
371d ....12 Part 208
375b ....12 Part 563
391 ....31 Part 306
635 ....12 Part 412
1441a ....12 Parts 1630, 1640
1701q ....24 Part 203
1701s ....24 Part 200
1708 ....24 Part 267
1710 ....24 Part 203
1715 ....24 Part 204
1715b ....24 Parts 267, 291
1715l ....24 Part 248
1715u ....24 Part 203
1715z–9 ....24 Parts 251, 252, 255
1715z–11 ....24 Part 200
1735f–7 ....12 Part 550
1735f–7a ....12 Part 590
1766 ....12 Parts 708a, 708b
1785 ....12 Parts 708a, 708b
1786 ....12 Part 708b
1789 ....12 Parts 708b, 792
1798 ....12 Part 701
1818 note ....12 Part 13
1819 ....12 Part 346
1828 ....12 Parts 333, 567
1831 note ....12 Part 3
1831i ....12 Part 225
1831p–1 ....12 Parts 208, 225, 303, 333
1833e ....12 Part 4
1843 ....12 Part 225
1843 et seq. ....12 Part 211
2209 ....12 Part 611
2241 ....12 Part 600
2242 ....12 Part 600
2243 ....12 Part 650
2244 ....12 Part 600
2245 ....12 Part 600
2252 ....12 Parts 608, 630, 650
2254 ....12 Part 630
2277a–7 ....12 Parts 1402, 1403, 1408
2277a–8 ....12 Parts 1402, 1403
2279aa–11 ....12 Parts 600, 650
2901 ....12 Parts 563b, 575
3105 ....12 Parts 208, 346
3310 ....12 Part 208
3331—3351 ....12 Parts 208, 225
3906—3909 ....12 Part 208
3907 ....12 Part 225
3909 ....12 Parts 225, 263
3910 ....12 Part 225
4001—4010 ....12 Part 210
4101 note ....24 Part 248
4402 ....12 Part 231
4501—4641 ....24 Part 81
4513 ....12 Part 1700
4526 ....12 Part 1700

13 U.S.C.
8 ....22 Part 503

	CFR
15 U.S.C.	
21	12 Part 263
77e	17 Part 200
77q	17 Part 200
77u	17 Part 200
78b	12 Part 208
	17 Part 240
78e	17 Part 200
78g	17 Part 200
78h	17 Part 200
78k	17 Part 200
78l	12 Part 208
78m	17 Part 210
78o–4	12 Part 208
78q	12 Part 208
	17 Part 240
78q–1	12 Part 208
	17 Part 200
78t–1	17 Part 200
78u	17 Part 200
78w	12 Part 208
80a–8	17 Part 200
80a–20	17 Part 200
80a–24	17 Part 200
80b–3	17 Part 200
80b–4	17 Part 200
80b–5	17 Part 200
272 et seq.	15 Parts 285, 286
636	13 Part 109
695 et seq	13 Part 109
714b	7 Parts 1415, 1416
714c	7 Parts 1415, 1416
717—717z	18 Part 385
1601 et seq	12 Part 701
1673	5 Part 582
1693	12 Part 205
2001—2003	40 Part 600
2005—2006	40 Part 600
2013	40 Part 600
2665	40 Parts 195, 700
3704b–2	15 Part 1180
4908	15 Part 801
16 U.S.C.	
1	36 Part 6
1a—2	36 Part 13
3	36 Part 6
347—354	43 Part 3800
460*l*–22	36 Part 6
460y et seq	43 Part 3800
470	32 Part 552
473	43 Part 3800
478—482	43 Part 3800
484a	36 Part 254
701—712	50 Part 20
1361 et seq	50 Parts 215, 229
1431 et seq	15 Part 925
1531—1543	32 Part 552
1620	7 Part 1

16 U.S.C.—Con.	CFR
1801 et seq	50 Part 677
1901	43 Part 3800
1907	43 Part 3800
3837 et seq.	7 Part 703
4301—4309	36 Part 290
4306	36 Part 261
4307	36 Part 261
17 U.S.C.	
111	37 Parts 252, 801, 803
116	37 Part 254
118	37 Part 253
119	37 Parts 257, 258
702	37 Part 256
801	37 Parts 252, 253, 254, 255
801—803	37 Part 251
802	37 Part 256
803	37 Parts 252, 253, 255
1007	37 Part 259
18 U.S.C.	
208	29 Part 100
219	32 Part 516
474	31 Part 601
1017	36 Part 701
2510 et seq.	15 Part 787
3013	28 Part 540
3571	28 Part 540
3572	28 Parts 540, 545
3582	28 Part 571
3621	28 Parts 505, 512, 527
3622	28 Parts 505, 512, 527
3624	28 Parts 505, 512, 527
3663	28 Part 540
4001	28 Part 505
4001 note	28 Part 505
4042	28 Part 505
4081	28 Part 505
4082	28 Part 505
5006—5024	28 Part 505
5039	28 Part 505
19 U.S.C.	
1202	19 Parts 102, 141
1321	19 Part 128
1431	19 Part 123
1498	19 Parts 111, 141
1624	19 Part 102
1677f	19 Part 207
2251—2252	19 Part 206
20 U.S.C.	
1070a	34 Part 690
1070a–11	34 Part 647
1070a–15	34 Part 647
1070a–16	34 Part 644
1070a–21—1070a–27	34 Part 693
1070a–31 et seq	34 Part 691
1078a et seq	34 Part 685
1091	34 Part 600
1099a—1099a–3	34 Part 667
1099b	34 Parts 600, 602

20 U.S.C.—Con. CFR
1099c ....34 Parts 600, 668
1134r—1134r–6 ....34 Part 641
1141 ....32 Part 206
21 U.S.C.
105 ....9 Part 98
114a ....9 Part 79
136 ....9 Parts 91, 95, 98
136a ....9 Parts 91, 95, 98
321 ....21 Part 109
379e ....21 Part 1—1299
801 et seq ....32 Part 552
22 U.S.C.
287c ....15 Parts 771, 772, 774, 785, 799
22 Part 126
1472 ....22 Part 503
2658 ....22 Parts 145, 518
48 Parts 610, 627, 631, 639, 647, 649, 651
2694 ....10 Part 1050
3201 et seq ....15 Part 787
3791 ....35 Part 103
6004 ....15 Parts 771, 772, 773, 774
23 U.S.C.
101 ....23 Part 720
103 ....23 Part 420
133 ....23 Part 420
134 ....23 Part 420
303 ....23 Part 420
315 ....23 Part 650
25 U.S.C.
2 ....25 Parts 67, 225
9 ....25 Parts 67, 225
1901—1952 ....25 Part 23
2901 ....25 Part 36
26 U.S.C.
170 ....26 Part 20
197 ....26 Part 1
301 ....26 Part 1
664 ....26 Part 1
809 ....26 Part 1
1274A ....26 Part 1
1368 ....26 Part 1
1374 ....26 Part 1
1391 ....24 Part 597
2701 ....26 Part 25
6091 ....26 Part 25
6662 ....26 Part 1
7520 ....26 Parts 1, 20, 25
7651 et seq. ....40 Part 76
7805 ....26 Part 31
9009 ....11 Part 9008
28 U.S.C.
50 ....32 Part 516
509 ....28 Parts 31, 37, 77, 603
510 ....28 Parts 31, 36, 37, 77, 603
513 ....32 Part 516
515 ....28 Part 77
32 Part 516
28 U.S.C.—Con. CFR
516 ....28 Part 77
519 ....28 Part 77
533 ....28 Part 77
543 ....28 Parts 600, 603
32 Part 516
547 ....28 Part 77
2672 ....24 Part 17
29 Part 100
29 U.S.C.
437 ....29 Parts 403, 404, 405, 408, 409
438 ....29 Part 409
771a ....34 Part 396
772 ....34 Part 385
774 ....34 Part 385
794 ....24 Part 9
28 Part 37
29 Part 1640
796—796f–5 ....34 Part 364
796e—796e–2 ....34 Part 365
796f—796f–5 ....34 Part 366
796k ....34 Part 367
1302 ....29 Part 2609
1791i ....20 Part 626
1911 ....29 Part 1918
2297g–2 ....10 Part 766
30 U.S.C.
22 et seq ....43 Part 3810
28 ....43 Part 3830
28—28k ....43 Part 3850
28f–k ....43 Parts 3730, 3800
122 ....43 Part 3800
161 ....43 Part 3800
162 ....43 Part 3800
185 ....15 Part 787
242 ....43 Parts 3800, 3830
551—556 ....30 Part 880
558 ....30 Part 880
811 ....30 Parts 58, 72
813 ....30 Part 72
957 ....30 Parts 58, 72
961 ....30 Parts 58, 72
1201 et seq. ....30 Parts 872, 873, 874, 875, 876
31 U.S.C.
321 ....31 Parts 337, 601
503 ....22 Part 518
753 ....4 Part 29
1111 ....22 Part 518
3321 ....31 Part 206
3327 ....31 Part 206
3328 ....31 Part 206
3332 ....31 Part 206
3335 ....31 Part 206
3701 ....29 Part 2609
3701—3719 ....7 Part 792
12 Parts 608, 1408
3711 ....7 Part 3711
3716 ....29 Part 2609
30 Part 216

31 U.S.C.—Con. CFR
3716—3718 .....24 Part 17
3716—3719 .....7 Part 792
3716 et seq.....30 Part 230
3717.....28 Part 505
3720A .....29 Parts 1650, 2609
30 Parts 216, 230
40 Part 13
41 Part 105–57
3721.....46 Part 501
3728 .....7 Part 792
5318.....12 Part 208
6503.....31 Part 206
7501 .....43 Part 12
9701.....9 Part 98
22 Part 51
42 Part 417
43 Part 3800
46 Parts 12, 502, 552, 560, 572, 503, 510, 540, 583

33 U.S.C.
1203 note .....33 Part 26
1223.....33 Part 161
1318.....40 Part 9
1321.....33 Part 1
40 Part 112
1342.....40 Part 9
1345.....40 Part 258
1361.....40 Part 112
2716.....33 Parts 1, 130, 131, 132, 137, 138
2716a.....33 Part 1

38 U.S.C.
501 .....38 Parts 14, 36
1901—1929.....38 Part 8
5502 .....38 Part 14
5705 .....38 Part 17
7721 note .....38 Part 17

39 U.S.C.
202.....39 Part 11
203.....39 Part 11
204.....39 Part 11
205.....39 Part 11
207 .....39 Part 221
401.....39 Parts 11, 491
402.....39 Part 11
403.....39 Part 11
1003 .....39 Part 11
3013 .....39 Part 11
3626.....39 Part 111

40 U.S.C.
318—318c .....32 Part 228
486.....41 Parts 101–9, 105–72
48 Parts 41, 610, 627, 631, 639, 647, 649, 651, 1642

41 U.S.C.
414 .....46 Part 501

41 U.S.C.—Con. CFR
418 .....46 Part 501
48 Parts 1201—1207, 1209, 1210, 1212—1217, 1219, 1220, 1222—1225, 1227, 1228, 1231—1237, 1242, 1245, 1246, 1247, 1252, 1253
422.....48 Part 9905

42 U.S.C.
203 .....5 Part 6901
14 Part 1207
263a.....42 Parts 417, 493
290 .....32 Part 516
300aa–25 .....21 Part 600
300e.....30 Part 913
300e–5.....30 Part 913
300e–9.....30 Part 913
706 .....42 Part 51a
1320a–1 .....42 Part 413
1320b–8 .....42 Parts 405, 482
1320c–4 .....42 Part 405
1395cc .....42 Part 498
1395dd.....42 Parts 489, 1003
1395f.....42 Parts 409, 484
1395i–3 .....42 Parts 401, 489, 498
1395mm .....42 Part 1003
1395n .....42 Parts 409, 484
1395qq .....42 Part 409
1395ss .....42 Part 1003
1395u .....42 Part 405
1395ww note.....42 Part 413
1395x .....42 Parts 418, 489
1395y .....42 Part 418
1395z .....42 Part 488
1396a .....42 Part 488
1396b.....42 Part 1003
1396f.....42 Part 418
1396r .....42 Parts 401, 498
1437a .....24 Part 905
1437a–1 .....24 Parts 905, 960
1437a–1aa .....24 Part 905
1437a–1bb .....24 Part 905
1437a–1c .....24 Part 905
1437a–1cc.....24 Part 905
1437a–1d .....24 Part 905
1437a–1ee.....24 Part 905
1437aa .....24 Part 905
1437bb .....24 Part 905
1437c .....24 Part 905
1437cc .....24 Part 905
1437d .....24 Part 905
1437ee .....24 Part 905
1437f note.....24 Parts 792, 880, 881, 883, 884, 886, 982
1437t .....24 Part 964
1441a .....24 Part 291
1473e .....24 Part 945
1480.....7 Part 25, 1943, 1944
1490e .....7 Part 1944
1715z–13a .....24 Part 955

42 U.S.C.—Con. CFR
1786 ....7 Part 248
1870 ....45 Part 615
1973gg–1 et seq ....11 Part 8
1980 ....7 Part 1944
2139a ....15 Part 737
2152 ....10 Part 76
2161 ....10 Part 710
2201 ....5 Part 5801
10 Parts 76, 830
2296a et seq. ....10 Part 765
2297b–11 ....10 Part 76
2297f ....10 Parts 19, 20, 21, 26, 51, 70, 71, 73, 74, 76, 95
2297g–2 ....10 Part 766
2473 ....48 Part 41
2651 ....32 Part 516
3535 ....24 Parts 9, 55, 84, 267, 574, 597, 792, 905, 907, 945, 953, 955, 982
34 Part 386
3535(d) ....24 Part 266
3543 ....24 Parts 200, 570
3544 ....24 Part 200
4001—4128 ....24 Part 55
4332 ....24 Part 50
4633 ....23 Parts 710, 720
4651—4655 ....23 Parts 710, 713, 720
4652—4655 ....23 Part 713
4852 ....24 Part 58
4950 et seq ....45 Part 2541
4951 et seq ....45 Part 2542
5060 ....45 Part 2542
5301—5320 ....24 Part 570
5301 et seq. ....24 Part 953
5841 ....5 Part 5801
10 Part 76
5842 ....10 Part 76
5845 ....10 Part 76
5846 ....10 Part 76
5851 ....10 Part 76
6103 ....28 Part 42
6212 ....15 Part 787
6914b–1 ....40 Part 238
6949a ....40 Part 258
7101—7352 ....18 Parts 346, 347, 348
7191 ....10 Part 830
7401 et seq. ....30 Part 913
7412 ....40 Part 68
7521 ....40 Parts 85, 89
7522 ....40 Part 89
7523 ....40 Part 89
7524 ....40 Parts 79, 89
7525 ....40 Parts 85, 89
7541 ....40 Part 89
7542 ....40 Part 89
7543 ....40 Parts 85, 89
7547 ....40 Parts 85, 89
7549 ....40 Part 89
7550 ....40 Part 89

42 U.S.C.—Con. CFR
7601 ....40 Parts 68, 72, 76, 89
7609 ....40 Part 95
7643—7671q ....40 Part 52
7701 ....44 Part 362
7705c ....44 Part 362
9608 ....33 Part 138
9801 et seq ....40 Part 32
11361 ....24 Part 862
11402 ....24 Part 58
12117 ....28 Part 37
29 Part 1640
12186 ....28 Part 31
12501 et seq. ....45 Parts 2510, 2513, 2515, 2516, 2517, 2518, 2519, 2520, 2521, 2522, 2523, 2524, 2530, 2531, 2532, 2533, 2540, 2541
12601—12604 ....45 Parts 2525, 2526, 2527, 2528, 2529
12644 ....45 Part 2542
12701 ....24 Part 881
12838 ....24 Part 58
13611—13619 ....24 Parts 880, 881, 883, 884, 886
13705 ....28 Part 91
45 Part 615

43 U.S.C.
2 ....43 Part 3800
154 ....43 Part 3800
299 ....43 Part 3800
300 ....43 Part 3800
666 ....32 Part 516
1201 ....43 Parts 3810, 3820
1333 ....33 Part 147
1354 ....15 Part 787
1457 ....25 Part 83
1474 ....43 Part 3800
1701 ....36 Part 254
43 Part 3810
1740 ....36 Part 254
43 Parts 3810, 3820, 4700

44 U.S.C.
501—520 ....46 Part 501
3501—3520 ....46 Part 501
3501 et seq. ....42 Part 403

45 U.S.C.
231f ....20 Part 266
231k ....20 Part 266
446 ....49 Part 207

46 U.S.C.
466c ....15 Part 787
1271 et seq. ....46 Part 298
1716 ....46 Part 540
2103 ....33 Parts 138, 155
46 Parts 38, 78, 97, 194
3703 note ....33 Parts 155, 168
3703a ....33 Parts 157, 160
7101 ....46 Part 10
7106 ....46 Part 10

46 U.S.C.—Con.	CFR
7107	46 Part 10
7302	46 Part 12
8101	46 Part 15
8901	46 Part 15
8902	46 Part 15
8903	46 Part 15
8904	46 Part 15
9102	46 Part 15
14302	33 Part 138
46 U.S.C. Appendix	
801—848	46 Part 501
817d	46 Part 502
817e	46 Part 502
841a	46 Parts 552, 560
876	46 Part 501
1101	46 Part 381
1701—1720	46 Part 501
47 U.S.C.	
15	47 Part 63
151	47 Part 11
154	47 Parts 11, 20, 24
301	47 Parts 24, 99
302	47 Parts 24, 99
303	47 Parts 11, 20, 24
309	47 Parts 1, 24
332	47 Parts 20, 22, 24
544	47 Part 11
544A	47 Parts 15, 76
553	47 Part 63
606	47 Part 11
49 U.S.C.	
106	14 Part 61
322	49 Parts 1, 19, 567, 571, 575, 591, 592
1101 et seq	49 Part 821
1354	14 Parts 61, 65, 125
1355	14 Parts 61, 65
1421	14 Parts 61, 65
1422	14 Parts 61, 65
1427	14 Parts 61, 65
1502	14 Part 125
1801—1819	29 Part 1910, 1915, 1917, 1918, 1928
1903	46 Part 4
2203	32 Part 855
2312	23 Part 658
2316	23 Part 658
3102	49 Parts 382, 384
5101—5127	49 Parts 106, 107, 110, 171, 172, 173, 174, 175, 176, 177, 178, 179, 180
5101 et seq	49 Parts 209, 397
5331	49 Part 653
5701 et seq	49 Part 209
5901—5907	49 Part 390
10321	49 Part 1053
10762	49 Part 1011
10767	49 Parts 1051, 1053, 1312

49 U.S.C.—Con.	CFR
10928	49 Part 1160
20101—20144	49 Part 209
20103	49 Parts 212, 217, 219, 234
20105	49 Part 212
20106	49 Part 212
20107	49 Parts 217, 219, 234
20108	49 Part 234
20111	49 Parts 217, 234
20111—20113	49 Part 219
20112	49 Parts 217, 234
20113	49 Part 212
20114	49 Part 234
20140	49 Part 219
20301—20305	49 Part 209
20502—20505	49 Part 209
20701—20703	49 Part 209
20901	49 Parts 209, 234
20902	49 Parts 209, 234
21301	49 Parts 209, 217, 219, 234
21302	49 Parts 209, 234
21303	49 Part 209
21304	49 Parts 209, 217, 219, 234
21311	49 Parts 209, 217, 234
24902	49 Part 209
30111	49 Parts 567, 571, 575
30115	49 Parts 567, 571
30117	49 Parts 567, 571, 591, 592
30123	49 Part 575
30166	49 Parts 567, 571
31132	49 Part 390
31136	49 Parts 382, 390, 391, 392, 395, 396
31301 et seq	49 Part 382
31302 et seq	49 Part 382
31502	49 Parts 382, 390, 391, 392, 395, 396
31504	49 Part 390
32304	49 Part 583
32502	49 Part 567
32504	49 Part 567
33101	49 Part 541
33101—33104	49 Part 567
33102	49 Part 541
33103	49 Part 541
33105	49 Part 541
33109	49 Part 567
40101	14 Part 234
40101 et seq	49 Part 821
40113	14 Part 380 49 Part 106
40114	14 Part 234
41702	14 Part 234
41708	14 Part 234
41712	14 Part 380
44701	49 Part 107
46301	49 Part 821
60101—60125	49 Part 106
60101 et seq.	49 Part 199

49 U.S.C.—Con. CFR
60102 ....49 Part 195
60104 ....49 Part 195
60108 ....49 Part 195
60109 ....49 Part 195
60502 ....18 Part
80504 ....49 Parts 209, 342, 346, 385, 346, 347, 348

49 U.S.C. Appendix
1—85 ....18 Part
1301 note ....49 Part 40
1344 ....14 Parts 25, 29
1354 ....14 Parts 25, 29, 125, 135
1355 ....14 Parts 25, 29, 135
1421 ....14 Parts 25, 29, 61
1421—1430 ....14 Part 125
1421—1431 ....14 Part 135
1422 ....14 Part 61
1423 ....14 Parts 25, 29
1424 ....14 Part 25
1425 ....14 Parts 25, 29
1427 ....14 Part 61
1428 ....14 Parts 25, 29
1429 ....14 Parts 25, 29
1430 ....14 Parts 25, 29
1434 note ....49 Part 40
1502 ....14 Parts 125, 135
1618a ....49 Part 40
1816 ....42 Part 65
2015 ....49 Part 195
2157 ....14 Part 91
2158 ....14 Part 91
2311 ....23 Part 657
2312 ....23 Part 657
2316 ....23 Part 657
2505 ....49 Parts 382, 383, 384
2701 et seq. ....49 Parts 382, 383, 384
2717 ....49 Part 40

50 U.S.C.
198 ....46 Parts 4, 15
401 ....22 Part 503
1601—1651 ....31 Part 580
1701—1706 ....31 Part 565

50 U.S.C. Appendix
1—44 ....31 Parts 505, 515, 520
5 ....15 Parts 771, 772, 774
565 ....43 Parts 3800, 3830, 3850
2099 ....15 Part 701

U.S. Statutes at Large:

48 Stat.
1066 ....47 Part 99
1082 ....47 Parts 73, 99

62 Stat.
162 ....43 Part 3800

79 Stat.
195 ....46 Part 501

89 Stat.
871 ....40 Part 600
1117 ....36 Part 292

CFR

92 Stat.
2678 ....29 Part 401
3206 ....40 Part 600
3783 ....5 Part 734

96 Stat.
1797 ....20 Part 404
1801 ....20 Part 404
1802 ....20 Part 404
1808 ....20 Part 404
2500 ....20 Part 404

99 Stat.
183 ....10 Part 12

100 Stat.
3209 ....17 Parts 402, 405
3341 ....7 Part 1710
3457—3468 ....43 Part 3800

101 Stat.
1329 ....5 Part 550
1568 ....12 Part 630
1656 ....12 Part 630

102 Stat.
908 ....45 Part 233
914 ....45 Part 233
1851 ....19 Part 207
2834 ....5 Part 630
4181 ....33 Part 1
4546 ....36 Part 290
4693 ....45 Part 233

103 Stat.
1795 ....45 Part 233
2489 ....45 Part 233

104 Stat.
143 ....25 Part 67
515 ....33 Part 156
520 ....33 Parts 157, 160
831 ....45 Part 233
925 ....45 Part 233
963 ....17 Parts 402, 405
3244 ....29 Part 1917, 1926

105 Stat.
92 ....5 Part 630
832 ....28 Part 65
917 ....49 Part 653
1914 ....23 Parts 172, 657
49 Parts 392, 393
1933 ....49 Parts 392, 393
2002 ....23 Part 650
2003 ....23 Part 172
2236 ....12 Part 215

106 Stat.
606 ....45 Part 233
1356 ....5 Part 531
2315 ....31 Part 800
2463 ....31 Part 800
2722 ....5 Part 630
3712—3713 ....24 Part 907
3790 ....31 Part 3377
4102 ....12 Part 650

CFR

107 Stat.
23 ..... 5 Part 630
40 ..... 15 Parts 771, 774, 779, 787
60 ..... 43 Parts 3800, 3830
405 ..... 43 Parts 3830, 3850
739 ..... 7 Part 703
981 ..... 5 Part 531
1022 ..... 5 Part 630
1046 ..... 7 Part 4285
1312 ..... 43 Part 12
1379 ..... 43 Part 12
2057 ..... 19 Parts 102, 207
29 Part 504
40 Parts 95, 600
2064 ..... 40 Part 95
2115 ..... 37 Part 201

108 Stat.
3 ..... 7 Part 4285
1407 ..... 15 Parts 771, 785, 799
1723 ..... 43 Part 12
1724 ..... 22 Parts 40, 51
2423 ..... 5 Part 630
2499 ..... 43 Part 12
2663 ..... 5 Part 630
3410 ..... 5 Part 630

Public Laws:

99–
570 ..... 22 Part 503

101–
138 ..... 22 Part 502
508 ..... 30 Parts 873, 886

102–
143 ..... 49 Part 654
240 ..... 23 Part 172
365 ..... 49 Part 229
533 ..... 49 Part 229

103–
103 ..... 5 Part 630
242 ..... 49 Part 209
272 ..... 49 Parts 217, 219
277 ..... 15 Part 775
317 ..... 45 Part 1607

Presidential Documents:

Executive Orders
10822 ..... 22 Part 503
10909 ..... 32 Part 155
11382 ..... 32 Part 155
11609 ..... 41 Part 301–17
11735 ..... 33 Part 151
40 Part 300
11912 ..... 15 Part 787
11988 ..... 24 Part 55
11991 ..... 24 Part 50
12002 ..... 15 Part 787
12013 ..... 15 Part 801

Executive Orders—Con. CFR
12048 ..... 22 Part 518
12058 ..... 15 Part 787
12107 ..... 5 Part 734
12214 ..... 15 Part 787
12318 ..... 15 Part 801
12356 ..... 10 Part 710
22 Part 503
12539 ..... 43 Part 12
12510 ..... 15 Part 591
12549 ..... 45 Part 2542
12580 ..... 33 Parts 138, 153
12600 ..... 12 Parts 1102, 1402
12674 ..... 5 Parts 5801, 6901, 7301, 8601
10 Part 0
29 Parts 0, 100
32 Parts 83, 84
43 Part 12
12710 ..... 31 Part 565
12731 ..... 5 Parts 5801, 6901, 7301, 8601
10 Part 0
29 Parts 0, 100
32 Parts 83, 84
43 Part 12
12735 ..... 15 Part 787
12748 ..... 5 Part 591
12777 ..... 33 Parts 1, 151, 153
12829 ..... 32 Part 155
12851 ..... 15 Parts 770, 771, 772, 773, 774, 775
12867 ..... 15 Parts 771, 774, 775, 778, 779, 785, 787
12868 ..... 15 Parts 771, 774, 775, 778, 779, 785, 787
12872 ..... 31 Part 580
12897 ..... 5 Part 582
39 Part 491
12914 ..... 31 Part 580
12917 ..... 31 Part 580
12918 ..... 15 Parts 711, 770, 772, 774, 799
22 Part 126
12920 ..... 31 Part 580
12922 ..... 31 Part 580
12924 ..... 15 Parts 770, 771, 772, 773, 774, 775, 776
12930 ..... 15 Parts 770, 772, 773, 774, 776
12932 ..... 31 Part 580

Notices
Nov. 12, 1993 ..... 15 Parts 771, 774, 775, 778, 779, 785, 787

Reorganization Plans
No. 2 of 1977 ..... 22 Part 518

Removals from Table I, December 1994

This table lists the sections of the U.S. Code, U.S. Statutes at Large, Public Laws, and Presidential documents which are being removed from Table I as a result of documents published in the **Federal Register** during January through December 1994.

Table I is in the CFR Index and Finding Aids revised as of January 1, 1994. Removals during 1993 are in the December 1993 LSA (List of CFR Sections Affected).

In order to determine the **Federal Register** page number of a parallel CFR citation, consult this LSA and the appropriate Annual Issue of the LSA for that CFR title.

U.S. Code:	CFR
3 U.S.C.	
301	31 Part 580
5 U.S.C.	
30	45 Part 46
552	12 Part 790 47 Part 1
552b	39 Parts 1, 8
553	46 Part 530 49 Parts 1161, 1207
558	49 Part 1163
559	49 Parts 1161, 1162, 1163
1104	5 Part 213
3301	5 Part 733
3302	5 Part 733
5335	5 Part 531
5401 et seq	5 Part 531
5402	5 Part 531
5511 et seq	29 Part 20
5514	32 Part 90
5542	5 Part 551
6387	5 Part 630
7301	5 Part 733
7321—7324	5 Part 733
7327	5 Part 733
8456	5 Part 213
8474	5 Part 1633
5 U.S.C. Appendix	
App.	24 Part 2000
7 U.S.C.	
4	17 Part 4
6a	17 Part 3
61	17 Parts 3, 4
7a	17 Part 140
12a	17 Part 12
23	17 Part 190
268	7 Parts 735, 736, 737, 738, 739, 740, 741, 742
553	39 Part 3001
601—674	7 Parts 907, 908, 910, 1098
608c	7 Part 966
612 note	7 Part 250
901—950	7 Part 1788
1314h	7 Part 723
7 U.S.C.—Con.	CFR
1377—1379	7 Part 723
1431	7 Part 250
1445	7 Part 723
1516	7 Part 457
4201 et seq	7 Part 658
5622 note	7 Parts 658, 1493
8 U.S.C.	
1101 note	22 Part 42
1103	8 Part 223a
1153	22 Part 42
1181	8 Part 223a
1182	8 Part 223a 22 Part 40
1186a	8 Part 223a
1225	8 Part 223a
1226	8 Part 223a
1227	8 Part 223a
1251	8 Part 223a
10 U.S.C.	
131	32 Part 389
133	32 Parts 62a, 378
135	32 Part 351
136	32 Parts 367, 383
139	32 Part 155
192	32 Part 388
858	28 Part 527
1034	32 Part 98a
2208	32 Part 251
2301 et seq	48 Parts 1201, 1206
2304 note	48 Part 1246
2306	32 Part 516
3012	32 Part 537
12 U.S.C.	
178	12 Part 792
635	12 Part 412
814	12 Part 208
1441a	7 Part 1627
1701q	24 Part 203
1710	24 Part 203
1715	24 Parts 204, 291
1715 et seq	24 Part 248
1715b	24 Part 204
1715u	24 Part 203

12 U.S.C.—Con. CFR
1715z ....24 Parts 251, 252, 255
1766 ....12 Part 708
1785 ....12 Part 708
1786 ....12 Part 708
1789 ....12 Part 708
1818 ....12 Part 208
1821 ....7 Part 1627
1831n note ....12 Part 3
1831p-1 ....12 Part 225
3331 et seq ....12 Part 323
3348 ....12 Part 564
3909 ....12 Part 225
4001 et seq ....12 Part 210
14 U.S.C.
85 ....33 Part 147
633 ....46 Parts 10, 12
15 U.S.C.
12 et seq ....16 Part 412
13 ....16 Part 244
41—58 ....16 Part 412
45 ....16 Parts 230, 244
46 ....16 Parts 230, 244
78 ....17 Part 210
78b ....17 Part 200
78c ....17 Part 200
78d ....17 Part 200
78eee ....17 Part 200
78f ....17 Part 200
78k-1 ....17 Part 200
78l ....17 Part 200
78s ....17 Part 200
79d ....17 Part 200
80a-1 et seq ....17 Part 274
271 et seq ....15 Part 295
272 ....15 Part 7
717—717w ....18 Parts 270, 271, 273, 385
717 et seq ....18 Part 275
791 et seq ....18 Part 275
1204 ....12 Part 226
1392 ....49 Parts 567, 571, 575, 650
1397 ....49 Part 567
1401 ....49 Parts 567, 571, 575, 591, 592
1402 ....49 Part 571
1403 ....49 Parts 567, 571
1407 ....49 Parts 567, 571, 575, 591, 592
1421 ....49 Part 575
1423 ....49 Part 575
1693b ....12 Part 205
1912 ....49 Part 567
1915 ....49 Part 567
2001 ....40 Part 600
2003 ....40 Part 600
2005 ....40 Part 600
2006 ....40 Part 600
2021—2024 ....49 Part 541
2026 ....49 Parts 541, 567
2079 ....16 Part 1500
3301—3432 ....18 Part 270—274

CFR
16 U.S.C.
251—255 ....43 Part 3820
447 ....43 Part 3820
450z ....43 Part 3820
460y ....43 Part 3820
482a ....43 Part 3820
701—702 ....50 Part 20
701—718h ....50 Part 20
712 ....50 Part 20
1361—1384 ....50 Part 215
1454 ....15 Part 926
3801 et seq ....7 Part 703
17 U.S.C.
702 ...37 Parts 301, 302, 303, 304, 305, 306, 307, 308, 309, 311
802 ...37 Parts 301, 302, 303, 304, 305, 306, 307, 308, 309, 311
18 U.S.C.
201—219 ....14 Part 1207
202 ....29 Part 100
513 ....32 Part 516
515 ....32 Part 516
543 ....32 Part 516
19 U.S.C.
1202 ....19 Part 123
1333 ....19 Part 211
1335 ....19 Parts 206, 211
1337 ....19 Part 211
1521 ....19 Part 173
2482 ....19 Part 206
20 U.S.C.
1058 ....34 Part 602
1061 ....34 Part 602
1070a—1070a-6 ....34 Part 690
1070d-1c ....34 Part 644
1082 ....34 Parts 600, 601
1085 ....34 Parts 600, 601, 602
1087a et seq ....34 Part 685
1088 ....34 Parts 602, 692
1089 ....34 Part 692
1091 ....34 Part 692
1141 ....34 Parts 602, 692
1221e-3 ....34 Part 692
1401 ....34 Part 602
2471 ....34 Part 602
3381 ....34 Part 602
21 U.S.C.
136 ....9 Part 98
136a ....9 Part 98
376 ....21 Part 1—1299
853a ....47 Part 1
22 U.S.C.
2658 ....48 Part 670
2751—2796c ....32 Part 251
3811 ....35 Part 103
5001 et seq ....15 Part 787
5035 ....22 Parts 60, 61, 62, 63, 64, 65
23 U.S.C.
103 ....49 Part 653

23 U.S.C.—Con.	CFR
307	23 Part 511
351	23 Parts 511, 650
25 U.S.C.	
2	25 Part 113
9	25 Part 113
155	25 Part 113
461—479	43 Part 3820
26 U.S.C.	
170	26 Parts 20, 25
382	26 Part 301
642	26 Parts 20, 25
6091	26 Part 25
6324A—6324B	26 Part 20
28 U.S.C.	
509	28 Part 36
29 U.S.C.	
1791	20 Part 626
711	34 Part 366
744	34 Parts 385, 396
776	34 Part 385
796	34 Part 366
796—796d-1	34 Part 365
796a—796d-1	34 Part 365
796f	34 Part 367
1579a	20 Part 1005
30 U.S.C.	
1201 et seq	30 Part 880
31 U.S.C.	
368	31 Part 337
418	31 Part 601
483a	22 Part 503
752	31 Part 348
754b	31 Part 348
3126	31 Part 330
3701—3719	17 Part 143
3716 et seq	30 Part 216
9701	46 Part 12
33 U.S.C.	
1201—1206	33 Part 26
1208	33 Part 26
1251 et seq	40 Part 112
1311	40 Part 125
1314	40 Part 125
1321	33 Parts 130, 131
1361	40 Part 125
1509	33 Part 137
1512	33 Part 137
1517	33 Part 137
2030	33 Part 110
2035	33 Part 110
2071	33 Part 147
2734	33 Part 161
2735	33 Part 155
38 U.S.C.	
510	38 Part 14
5901	38 Part 14
39 U.S.C.	
202	39 Part 8

39 U.S.C.—Con.	CFR
203	39 Part 8
205	39 Part 8
401	39 Part 8
1003	39 Part 8
3013	39 Part 8
40 U.S.C.	
322	49 Part 1
486	41 Part 101-34 48 Parts 670, 1201—1205, 1207—1210, 1212—1217, 1219, 1222—1225, 1227—1237, 1242—1246, 1249, 1250, 1252, 1253, 1912, 1919, 1922, 1927, 1932
41 U.S.C.	
60	32 Part 516
403 et seq	48 Part 1206
42 U.S.C.	
216	42 Part 417
263a	42 Parts 405, 417
2891-3	45 Part 46
300e—300e-17	42 Part 417
1242	10 Part 110
1320a-1	42 Part 413
1320b-5	42 Part 488
1320b-6	42 Part 482
1338	42 Part 482
1385y	42 Part 417
1395	42 Part 410
1395cc	42 Parts 484, 498
1395dd	42 Parts 401, 489, 1003
1395j—1395v	42 Part 405
1395k	42 Parts 414, 417
1395l	42 Parts 414, 417
1395mm	42 Part 417
1395mm note	42 Part 417
1395n	42 Part 410
1395rr	42 Parts 409, 414
1395ww note	42 Part 489
1395y	42 Part 414
1437a	24 Parts 882, 887, 905
1437aa—1437ee	24 Part 905
1437c	24 Parts 882, 905
1437d	24 Part 905
1437f note	24 Part 892
1437u	24 Part 905
1480	7 Part 1944
1490e	7 Part 1944
1551a	29 Part 291
1870	45 Parts 610, 630
1980	7 Part 1944
2021	10 Part 51
2243	10 Part 51
2651—2653	32 Part 537
2996g	45 Part 1601
3535	24 Parts 571, 892, 2000
4332	10 Part 51 43 Part 3820
4334	10 Part 51

42 U.S.C.—Con. CFR
4335 ....10 Part 51
4551—4566 ....23 Part 713
4601 note ....24 Part 42
5201 ....44 Part 205
5300—5320 ....24 Part 570
5301 et seq ....24 Part 571
5424 ....24 Part 3280
5601 et seq ....28 Part 31
5814 ....10 Part 710
5815 ....10 Part 710
6721 et seq ....31 Part 52
6949 ....40 Part 258
7101—7352 ....18 Parts 270, 271, 273, 274
7172 note ....18 Part 342
7613 ....40 Part 58
9601 et seq ....40 Part 32
10134 ....10 Part 51
10141 ....10 Part 51
10155 ....10 Part 51
10161 ....10 Part 51
10168 ....10 Part 51
11361 ....24 Part 882
11401 ....24 Part 882

43 U.S.C.
161—164 ....43 Part 2510
166–169 ....43 Part 2510
185 ....43 Part 2510
201 ....43 Part 2510
231 ....43 Part 2510
373 ....43 Parts 230, 406
451—451k ....43 Part 406
502 note ....43 Part 423
1201 ....43 Parts 1720, 2070, 2510
1653 ....33 Part 131
1701 et seq ....43 Part 4700
1734 ....43 Part 3830
1782 ....43 Parts 3800, 3830
1815 ....33 Part 132
1822 ....33 Part 132

45 U.S.C.
6 ....49 Part 209
13 ....49 Part 209
34 ....49 Part 209
38 ....49 Part 234
42 ....49 Part 234
43 ....49 Part 209
64a ....49 Part 209
228j ....20 Part 266
228s ....20 Part 266
431 ....49 Parts 209, 219, 234
437 ....49 Parts 209, 217, 219, 234
438 ....49 Parts 209, 217, 219, 220, 234

46 U.S.C.
2710 ....46 Part 67
7701 ....46 Parts 10, 12
8105 ....46 Part 78
10104 ....46 Part 12

46 U.S.C. Appendix
802 ....46 Part 67

46 U.S.C. Appendix—Con. CFR
808 ....46 Part 67
816 ....46 Part 530
821 ....46 Part 502
841a ....46 Part 530
845 ....46 Part 502
883 ....46 Part 67
1114 ....46 Part 501
1241e—1241o ....46 Part 381
1709 ....46 Part 530
1716 ....46 Parts 530, 540

47 U.S.C.
4 ....47 Part 63
154 ....47 Part 99
301 ....47 Part 99
302 ....47 Part 99
303 ....47 Parts 73, 99
322 ....47 Parts 24, 99
334 ....47 Part 73
503 ....47 Part 1

48 U.S.C.
364a—364c ....43 Part 3820

49 U.S.C.
1—27 ....18 Part 385
322 ....46 Part 67
431 ....49 Part 212
434 ....49 Part 212
435 ....49 Part 212
436 ....49 Part 212
1302 ....14 Part 234
1324 ....14 Part 234
1344 ....14 Parts 25, 29
1354 ....14 Parts 25, 29, 61, 125, 135
1355 ....14 Parts 25, 29, 61, 135
1374 ....14 Part 234
1377 ....14 Part 234
1381 ....14 Part 234
1421 ....14 Parts 25, 29, 61
1421—1430 ....14 Part 125
1421—1431 ....14 Part 135
1422 ....14 Part 61
1423 ....14 Parts 25, 29
1424 ....14 Parts 25, 29
1425 ....14 Parts 25, 29
1427 ....14 Part 61
1428 ....14 Parts 25, 29
1429 ....14 Parts 25, 29
1430 ....14 Parts 25, 29
1472 ....14 Part 121
1502 ....14 Parts 125, 135
1601 et seq ....49 Part 653
1657 ....49 Part 526
1802 ....49 Part 171
1803 ....49 Part 171
1804 ....49 Part 171
1805 ....49 Part 171
1808 ....49 Part 171
1818 ....49 Part 171
2316 ....23 Part 658

49 U.S.C.—Con.	CFR
3102	49 Parts 382, 390, 391, 392, 395, 396
3104	49 Part 390
10321	49 Parts 1161, 1162, 1163, 1207
10751	49 Part 1207
10928	49 Part 1162
10931	49 Part 1161
11142	49 Part 1207
11145	49 Part 1207
12701 et seq	49 Part 383
31302 et seq	49 Part 382
49 U.S.C. Appendix	
26	49 Part 209
1421	14 Parts 61, 63, 65, 121 49 Part 107
1422	14 Parts 61, 63, 65
1427	14 Parts 61, 63, 65
1653	49 Parts 106, 107
1655	49 Parts 107, 209
1657	49 Part 106
1672	49 Part 106, 199
1674a	49 Part 199
1681	49 Part 199
1801 et seq	49 Part 397
1802	49 Parts 107, 171
1803	49 Parts 106, 171, 172, 173, 174, 175, 176, 177, 178, 179, 180
1804	49 Parts 106, 107, 171, 172, 173, 174, 175, 176, 177, 178, 179, 199
1805	49 Parts 107, 171, 172, 173, 176, 177, 178, 179
1806	49 Parts 107, 173, 178, 179
1807	49 Parts 173, 175
1808	49 Parts 106, 171, 172, 173, 174, 175, 176, 178, 179, 199
1808—1811	49 Part 107
1815	49 Parts 107, 110
1818	49 Part 171
1901 et seq	49 Part 821
1903	46 Part 4
2002	49 Part 106, 195, 199
2015	49 Part 195
2503	49 Part 390
2505	49 Parts 382, 390, 391, 392, 395
2701 et seq	49 Part 382
11472	49 Part 106
50 U.S.C.	
1601—1651	31 Part 580
1701 et seq	31 Part 565
2061 et seq	44 Part 322
50 U.S.C. Appendix	
5	31 Parts 505, 515, 520
2155	31 Part 800
12 U.S.C.	
1831 note	12 Part 3
U.S. Statutes at Large:	
32 Stat.	
390	43 Part 419
40 Stat.	
415	31 Part 505

	CFR
48 Stat.	
1066	47 Part 24
1082	47 Part 24
49 Stat.	
1817	43 Part 3820
50 Stat.	
1827	43 Part 3820
62 Stat.	
162	43 Part 3820
80 Stat.	
885—890	7 Parts 215, 220
86 Stat.	
897	40 Part 112
88 Stat.	
1561	22 Part 503
89 Stat.	
871	40 Part 600
901	40 Part 600
1035	43 Part 419
90 Stat.	
889	43 Part 419
1211	43 Part 419
92 Stat.	
865	17 Part 32
867—869	17 Part 32
3206	40 Part 600
3350	18 Part 275
94 Stat.	
473	20 Part 404
96 Stat.	
1797	20 Part 404
1801	20 Part 404
1802	20 Part 404
1808	20 Part 404
2500	20 Part 404
98 Stat.	
1797	20 Part 404
1801—1802	20 Part 404
1802	20 Part 404
1808	20 Part 404
102 Stat.	
1384	12 Part 211
103 Stat.	
2472	20 Part 404
104 Stat.	
523	33 Part 26
105 Stat.	
92	5 Part 630
917	49 Part 653
1914	49 Part 392
2208	33 Part 26
2236	12 Part 563
2355	12 Part 563
106 Stat.	
1374	43 Parts 3730, 3830, 3850
1378—1379	43 Parts 3730, 3830, 3850
4237	37 Part 201
107 Stat.	
1022	5 Part 630

107 Stat.—Con. CFR
1312 ....43 Part 12
1379 ....43 Part 12
2057 ....20 Part 655
40 Part 600

Public Laws:
92–
583 ....15 Part 926
93–
579 ....41 Part 51–9
94–
163 ....40 Part 600
95–
91 ....18 Part 275
96–
19 ....14 Part 1207
28 ....14 Part 1207
97–
377 ....45 Part 1607
98–
181 ....12 Part 225
502 ....43 Part 12
99–
272 ....31 Part 51
591 ....7 Part 1710
100–
202 ....7 Part 1786
45 Part 1607
342 ....49 Parts 209, 219
418 ....12 Part 211
456 ....32 Part 98a
690 ....24 Part 24
40 Part 32
101–
60 ....18 Part 272
73 ....12 Part 701
513 ....5 Part 890
102–
25 ....5 Part 630
103–
3 ....5 Part 630

CFR
Presidential Documents:
Executive Orders
11222 ....5 Part 1633
10 Part 0
14 Part 1207
22 Part 1001
29 Part 100
11514 ....24 Part 58
11652 ....22 Part 503
11735 ....33 Parts 130, 131, 153
40 Part 112
11991 ....24 Part 58
12009 ....18 Parts 270, 273, 275
12107 ....5 Part 733
12123 ....33 Part 132
12137 .... 5 Part 315
12148 ....44 Parts 205, 322
12316 .... 33 Part 153
12418 ....33 Parts 130, 131, 132
12532 ....15 Part 787
12549 ....43 Part 12
12571 ....15 Part 787
12673 ....44 Part 2
12674 ....5 Part 1633
12730 ....15 Parts 771, 774, 775, 778, 779, 785, 787
12731 ....5 Part 1633
12868 ....15 Parts 770, 772, 773, 774, 776

Notices
Sept. 4, 1986 ....15 Part 787
Sept. 25, 1992 ....15 Parts 771, 775, 778
Sept. 26, 1991 ....15 Parts 774, 779, 785
Nov. 11, 1992 ....15 Part 778
Nov. 14, 1991 ....15 Parts 771, 774, 775, 779, 785

Reorganization Plans
No. 3 of 1946 ....15 Part 7
No. 3 of 1968 ....40 Part 112
No. 2 of 1978 ....5 Part 733
44 Part 322
No. 3 of 1978 ....44 Parts 75, 205

1994

59 FR Page

1–240	Jan. 3
241–498	4
499–651	5
653–945	6
947–1261	7
1263–1445	10
1447–1616	11
1617–1888	12
1889–2280	13
2281–2518	14
2519–2724	18
2725–2924	19
2925–3311	20
3313–3512	21
3513–3632	24
3633–3650	25
3651–3769	26
3771–3980	27
3981–4232	28
4233–4545	31
4547–4778	Feb. 1
4779–5070	2
5071–5312	3
5313–5514	4
5515–5696	7
5697–5927	8
5929–6211	9
6213–6529	10
6531–6863	11
6865–7191	14
7193–7628	15
7629–7892	16
7893–8118	17
8119–8379	18
8381–8515	22
8517–8822	23
8823–9063	24
9065–9380	25
9381–9611	28
9613–9916	Mar. 1
9917–10045	2
10047–10263	3
10265–10567	4
10569–10720	7
10721–10937	8
10939–11174	9
11175–11471	10
11473–11698	11
11699–11896	14
11897–12141	15
12143–12521	16
12523–12793	17
12795–13177	18
13181–13428	21
13429–13637	22
13639–13863	23
13865–14081	24
14083–14356	25
14357–14540	28
14541–14734	29
14735–15032	30
15033–15311	31
15313–15609	Apr. 1
15611–15825	4
15826–16088	5
16089–16510	6
16511–16767	7
16769–16960	8
16961–17221	11
17225–17452	12
17453–17674	13
17675–17916	14
17917–18290	15
18291–18469	18
18471–18707	19
18709–18941	20
18943–19124	21
19125–19625	22
19627–21618	25
21619–21915	26
21917–22112	28
22123–22489	29
22491–22721	May 2
22723–22949	3
22951–23118	4
23119–23610	5
23611–23788	6
23789–24028	9
24029–24340	10
24341–24629	11
24631–24884	12
24885–25285	13
25287–25554	16
25555–25774	17
25775–26095	18
26097–26405	19
26407–26582	20
26583–26732	23
26733–26926	24
26927–27211	25
27213–27427	26
27429–27961	27
27963–28206	31
28207–28457	June 1
28459–28757	2
28759–29183	3
29185–29350	6
29351–29534	7
29535–29710	8
29711–29936	9
29937–30276	10
30277–30500	13
30501–30662	14
30663–30861	15
30863–31105	16
31107–31502	17
31503–31915	20

31917–32073	21
32075–32307	22
32309–32646	23
32647–32869	24
32871–33192	27
33193–33412	28
33143–33639	29
33641–33895	30
33897–34342	July 1
34343–34552	5
34553–34754	6
34755–34966	7
34967–35210	8
35211–35460	11
35461–35606	12
35607–35846	13
35847–36016	14
36017–36350	15
36351–36690	18
36691–36892	19
36893–37151	20
37153–37397	21
37399–37649	22
37651–37928	25
37929–38098	26
38099–38339	27
38341–38548	28
38549–38874	29
38875–39246	Aug. 1
39247–39412	2
39413–39671	3
39673–39935	4
39937–40204	5
40205–40461	8
40463–40790	9
40791–41218	10
41219–41376	11
41377–41634	12
41637–41972	15
41973–42146	16
42147–42486	17
42487–42749	18
42751–43023	19
43025–43280	22
43281–43440	23
43441–43701	24
43703–44017	25
44019–44302	26
44303–44605	29
44607–44888	30
44889–45181	31
45183–45615	Sept. 1
45617–45970	2
45791–46155	6
46157–46320	7
46321–46532	8
46535–46720	9
46721–46893	12
46895–47061	13
47063–47228	14
47229–47523	15
47525–47778	16
47783–48163	19
48165–48382	20
48383–48555	21
48557–48764	22
48765–48985	23
48987–49150	26
49151–49334	27
49335–49567	28
49569–49779	29
49781–50151	30
50153–50479	Oct. 3
50481–50678	4
50679–50812	5
50813–51080	6
51081–51349	7
51351–51482	11
51483–51838	12
51839–52070	13
52071–52232	14
52233–52397	17
52399–52654	18
52655–52890	19
52891–53031	20
53033–53345	21
53347–53561	24
53563–53718	25
53719–53926	26
53927–54121	27
54123–54374	28
54375–54511	31
54513–54786	Nov. 1
54748–55018	2
55019–55198	3
55199–55328	4
55329–55570	7
55571–55806	8
55807–55984	9
55985–56372	10
56373–58758	14
58759–59098	15
59099–59356	16
59357–59638	17
59639–59886	18
59887–60060	21
60061–60292	22
60293–60550	23
60551–60694	25
60695–60884	28
60885–61232	29
61233–61520	30
61521–61766	Dec. 1
61767–62282	2
62283–62550	5
62551–62968	6
62969–63240	7
63241–63690	8
63691–63880	9
63881–64108	12

64109–64280 13
64281–64550 14
64551–64838 15
64839–65229 16
65231–65471 19
65473–65702 20
65703–65890 21
65891–66148 22
66149–66431 23
66433–66627 27
66629–67119 28
67121–67602 29
67603–68107 30

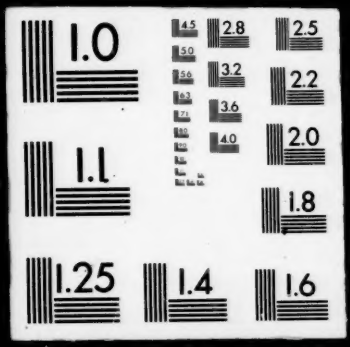
1.0
4.5
2.8
2.5
5.0
3.2
2.2
5.6
3.6
2.0
4.0
1.1
1.8
1.25
1.4
1.6